

CONDITIONAL USE PERMIT NO. 1180

REPORT OF THE PLANNING, RESOURCES AND DEVELOPMENT COMMITTEE  
TO THE COUNTY BOARD ON A HEARING FOR A CONDITIONAL USE PERMIT

TO THE COUNTY BOARD OF SUPERVISORS OF LA CROSSE COUNTY:

The La Crosse County Planning, Resources and Development Committee, having considered an application filed by:

**JEFFERY L & LINDA A DEETH,**  
**W4911 PUENT RD. LA CROSSE, WI 54601**

and having held a public hearing on the 3<sup>RD</sup> day of January, 2022 for a Conditional Use Permit to operate a commercial animal establishment 17.05(4)(b)(7) (Dog Kennel) in the Town of Medary and described as follows:

CSM No. 66 Vol 7 Lot 2, Sec. 25, T.16N, R.7W. Tax parcel 9-1225-2. Property address W4911 Puent Rd, Town of Medary.

And pursuant to s. 59.69 Wis. Stats. and s. 17.36 Zoning Code: the Committee did publish and receive proof of a Class II notice of the hearing; did receive receipts of mailing of the notices to the affected Town Clerk(s); did hold a public hearing to hear testimony or correspondence from the people; and, did receive and consider action from the affected Town Board(s). The Committee, under s. 91.48(1), Wis. Stats., along with the affected Town Board(s), under s. 17.36(4), have the authority to approve the application with integral conditions or to disapprove of the application. Having considered the entire record, the Committee's recommendation is to:

**By a vote of FIVE (5) in favor (Hesse, Hundt, Keil, Hoyer, Scheller), TWO (2) no (Isola, Cornforth), and ZERO (0) abstentions, the committee recommended Approval of Conditional Use Permit No. 1180 subject to the following FOUR (4) conditions:**

1. A maximum of EIGHT (8) dogs can be on site at any one time. This includes the FOUR (4) dogs owned by the applicants.
2. This permit shall terminate upon certification of noncompliance with La Crosse County Ordinance Chapter 11 by the La Crosse County Health Department.
3. This permit is non-transferable.
4. Boarded dogs shall remain indoors from dusk until dawn.

Dated this 4<sup>th</sup> day of January 2022

ZONING, PLANNING AND LAND INFORMATION DEPARTMENT

BY Kathleen Stewart  
Kathleen Stewart – Zoning and Planning Administrator

LA CROSSE COUNTY PLANNING, RESOURCES AND DEVELOPMENT COMMITTEE

BY Peggy Isola  
Peg Isola – Chair

**THE COUNTY BOARD** took the following action this 20<sup>th</sup> day of January 2022

Approved subject to conditions as outlined

Disapproved the application

STATE OF WISCONSIN  
COUNTY OF LA CROSSE

I, Ginny Dankmeyer, County Clerk of La Crosse County do hereby certify that this document is a true and correct copy of the original conditional use permit required by law to be in my custody and which the County Board of Supervisors of La Crosse County approved at a meeting held on the 20<sup>th</sup> day of January 2022.

Ginny Dankmeyer  
Ginny Dankmeyer, La Crosse County Clerk

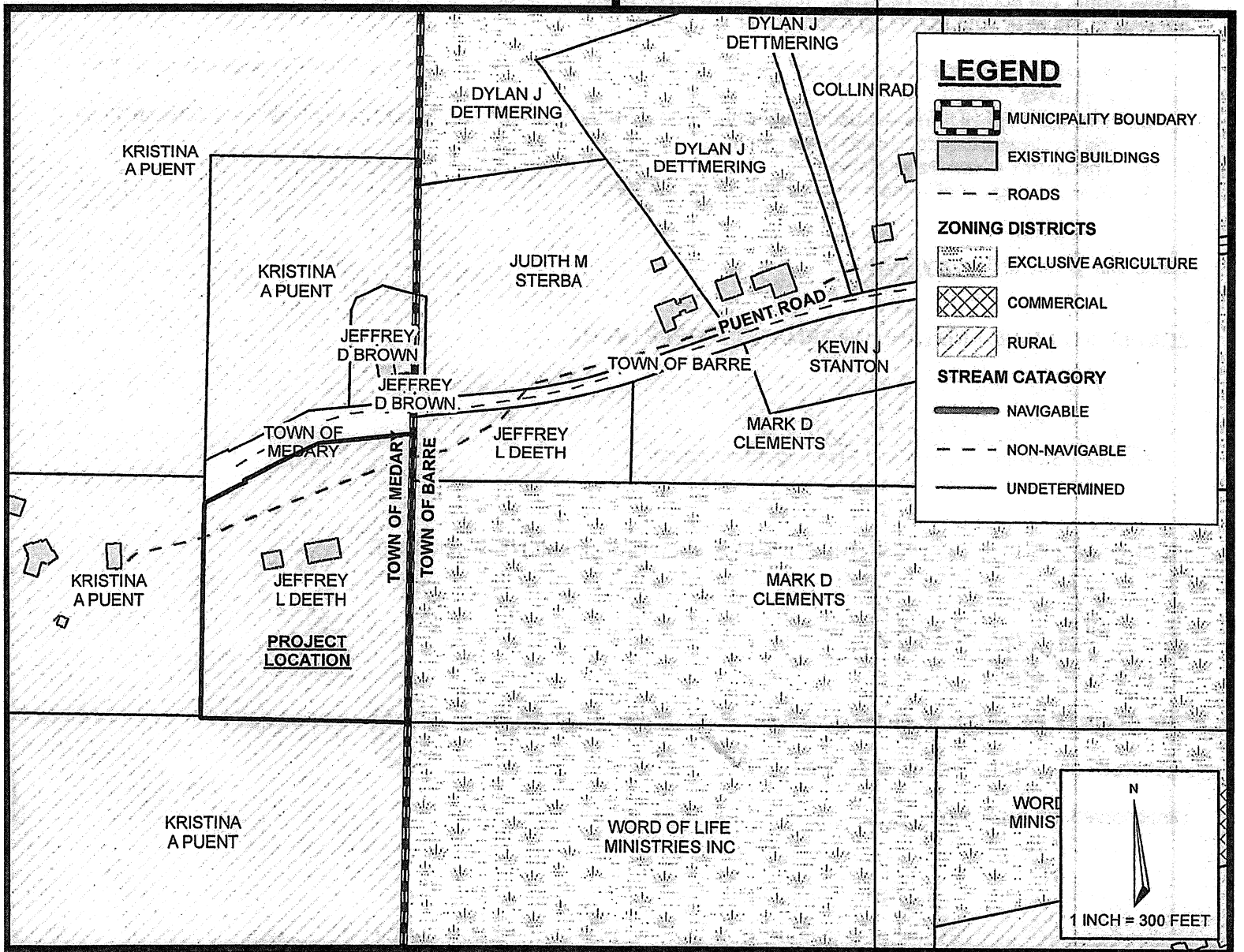
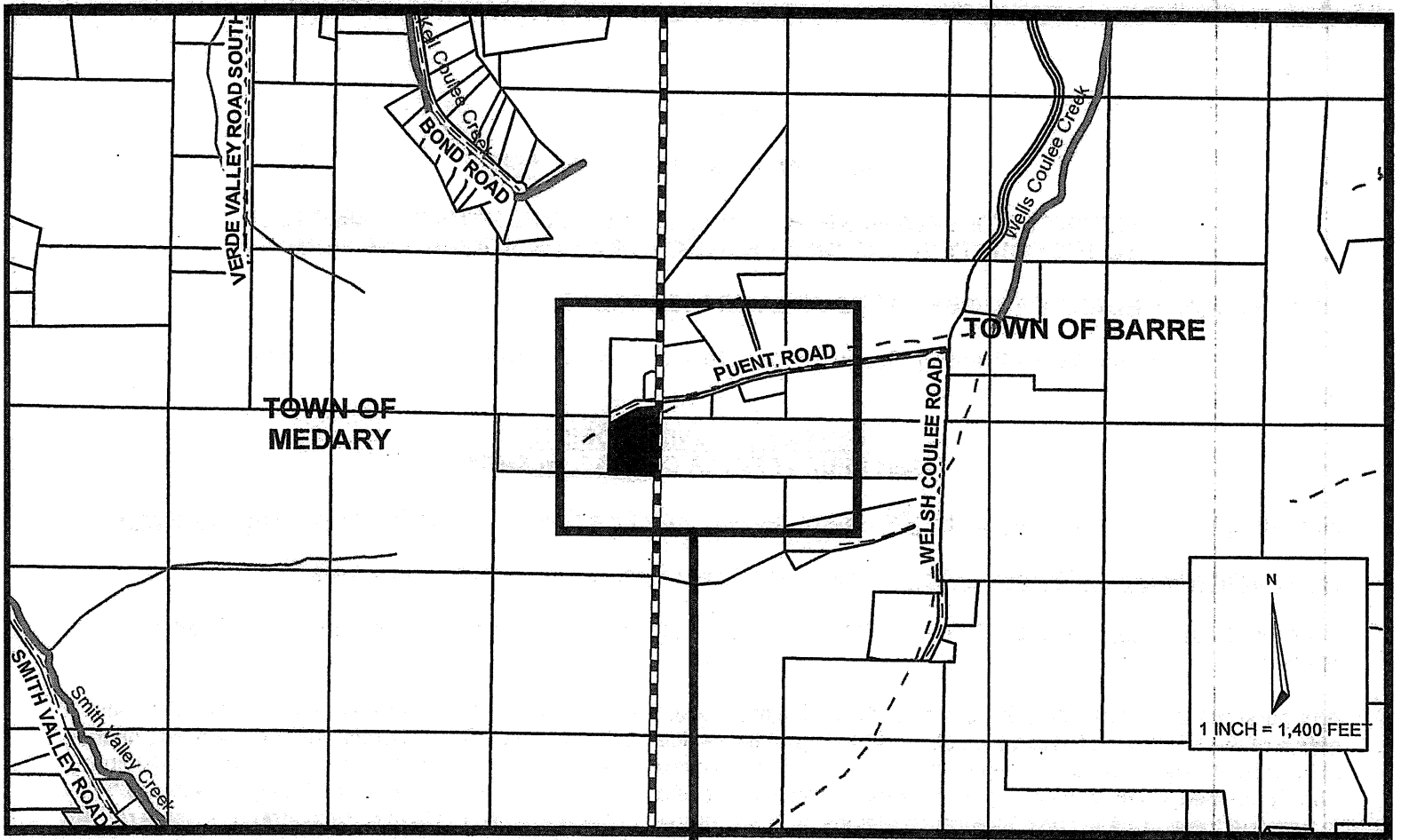

## CONDITIONAL USE PERMIT NO. 1180

CONDITIONAL USE PERMIT NO. 1180 JEFFREY L. & LINDA A. DEETH, W4911 PUENT RD., LA CROSSE, WI 54601, APPLY(IES) FOR A CONDITIONAL USE PERMIT ON LAND ZONED RURAL DISTRICT FOR A COMMERCIAL ANIMAL ESTABLISHMENT (17.05(4)(B)7) (DOG KENNEL). PROPERTY DESCRIBED AS CSM NO. 66 VOL 7 LOT 2, SEC. 25, T.16N, R.7W. TAX PARCEL 9-1225-2. PROPERTY ADDRESS W4911 PUENT RD. TOWN OF MEDARY.