

CONDITIONAL USE PERMIT NO. 1213

REPORT OF THE PLANNING, RESOURCES AND DEVELOPMENT COMMITTEE
TO THE COUNTY BOARD ON A HEARING FOR A CONDITIONAL USE PERMIT

TO THE COUNTY BOARD OF SUPERVISORS OF LA CROSSE COUNTY:

The La Crosse County Planning, Resources and Development Committee, having considered an application filed by:

John D. Griffin, W7743 Meadow Way, Holmen, WI 54636

and having held a public hearing on Monday, February 27, 2023 for a CONDITIONAL USE PERMIT for 17.05(1)(b)4.

Home occupations and professional offices other than those defined under ss. 17.03(40) and 17.03(71), to conduct business as a federal firearms broker. in the Town of Holland and described as follows:

SECOND ADDITION TO COUNTRY ESTATES LOT 12 BLOCK 7, Sec. 2, T.17N, R.8W. Tax parcel 8-1374-0. Property address: W7743 Meadow Way, Town of Holland.

And pursuant to s. 59.69 Wis. Stats. and s. 17.36 Zoning Code: the Committee did publish and receive proof of a Class II notice of the hearing; did receive receipts of mailing of the notices to the affected Town Clerk(s); did hold a public hearing to hear testimony or correspondence from the people; and, did receive and consider action from the affected Town Board(s). The Committee, under s. 91.48(1), Wis. Stats., along with the affected Town Board(s), under s. 17.36(4), have the authority to approve the application with integral conditions or to disapprove of the application. Having considered the entire record, the Committee's recommendation is to:

By a vote of 5 in favor (Scheller, Erickson, Silva, Cornforth, Schlimgen), 2 no (Hoyer, Hundt) , and 0 abstentions, the committee recommended denial of CONDITIONAL USE PERMIT No. 1213.

Dated this 1st day of March

ZONING, PLANNING AND LAND INFORMATION DEPARTMENT

BY Kathleen Stewart
Kathleen Stewart – Zoning and Planning Administrator

LA CROSSE COUNTY PLANNING, RESOURCES AND DEVELOPMENT COMMITTEE

BY Kevin Hoyer
Kevin Hoyer – Chair

THE COUNTY BOARD took the following action this 16th day of March

Approved subject to conditions as outlined _____

Disapproved the application ✓

STATE OF WISCONSIN
COUNTY OF LA CROSSE

I, Ginny Dankmeyer, County Clerk of La Crosse County do hereby certify that this document is a true and correct copy of the original conditional use permit required by law to be in my custody and which the County Board of Supervisors of La Crosse County approved at a meeting held on the 16th day of March 2023.

Ginny Dankmeyer
Ginny Dankmeyer, La Crosse County Clerk

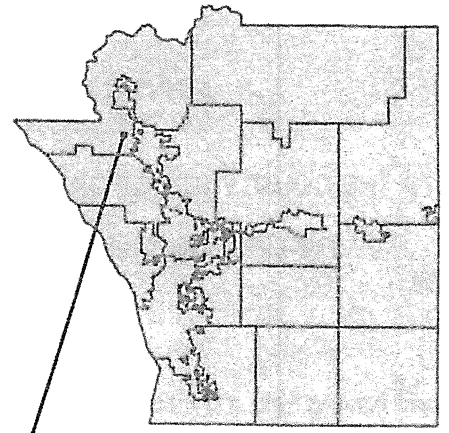
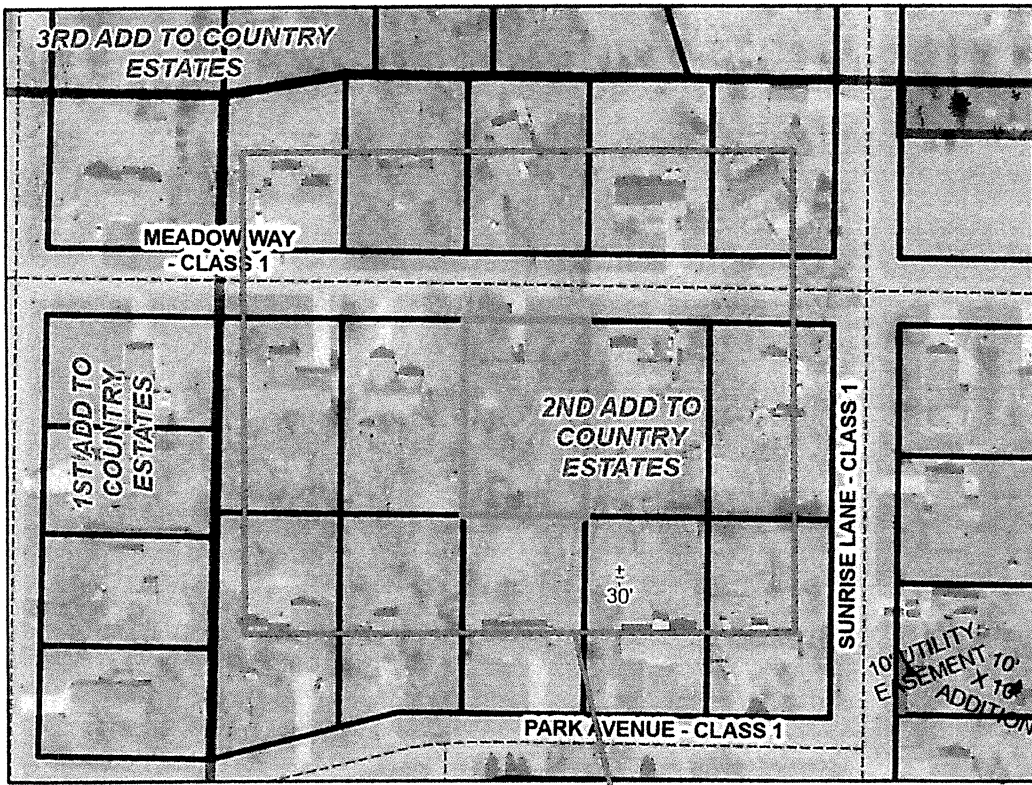

Legend

SUBDIVISION

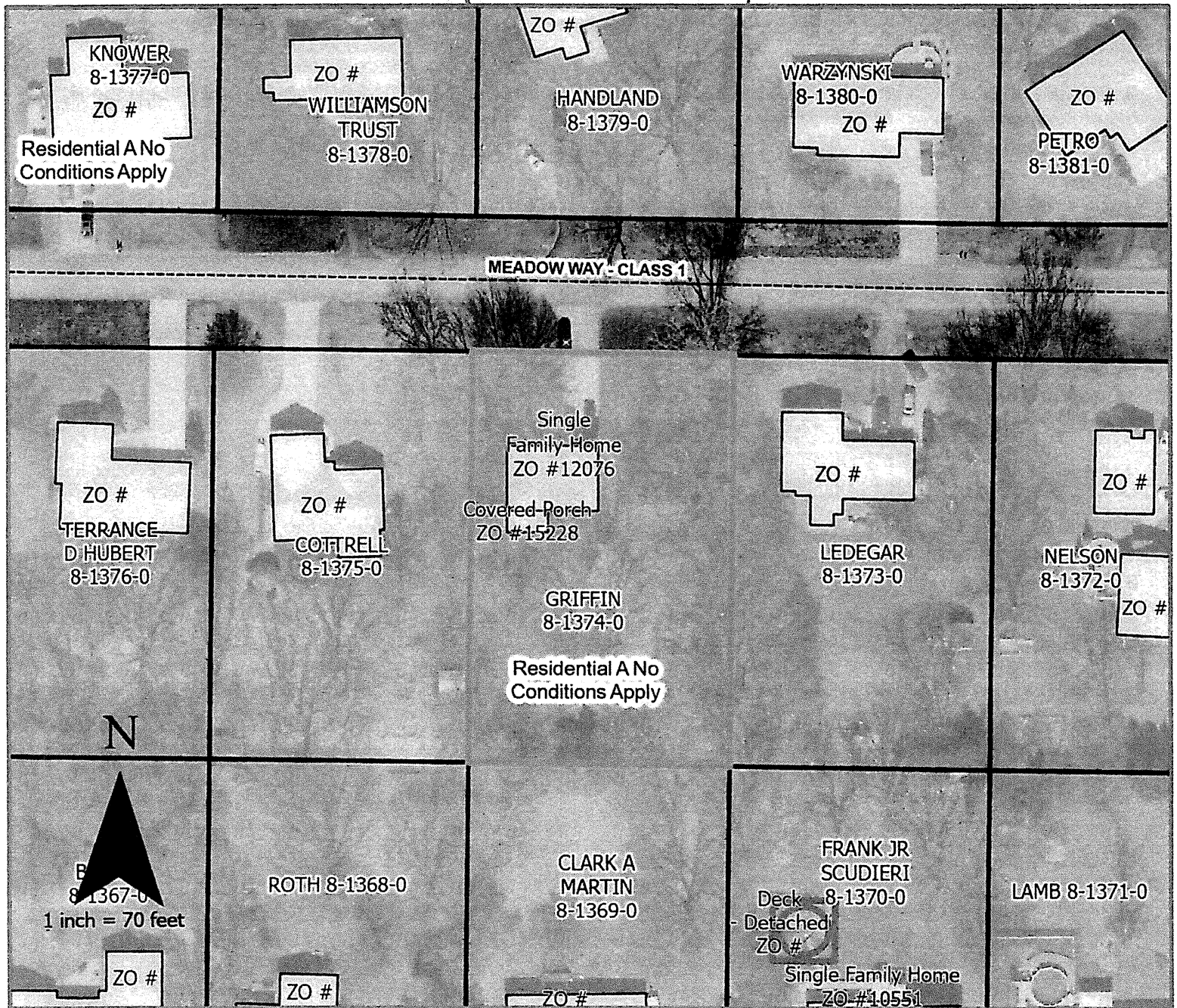

CONDITIONAL USE PERMIT NO. 1213

CONDITIONAL USE PERMIT NO. 1213 John D. Griffin, W7743 Meadow Way, Holmen, WI 54636, apply(ies) for a CONDITIONAL USE PERMIT on land zoned Residential District A in accordance with La Crosse County Ordinance section 17.05(1)(b)4. Home occupations and professional offices other than those defined under ss. 17.03(40) and 17.03(71) to conduct business as a federal firearms broker. Property described as Second Addition To Country Estates Lot 12 Block 7, Sec. 2, T.17N, R.8W. Tax parcel 8-1374-0. Property address W7743 Meadow Way. Town of Holland.