

G.P.S. / GEODETIC SURVEY MONUMENT RECORD

SECTION 4, T 16 N, R 5 W, CITY/TOWN/VILLAGE BANGOR

LA CROSSE COUNTY

Lat: 43°53'16.066359 N, (.00382m)
 Lon: 90°58'24.430855 W, (.00282m)
 Ell. Hgt in m: (208.2394m), (.00563m)

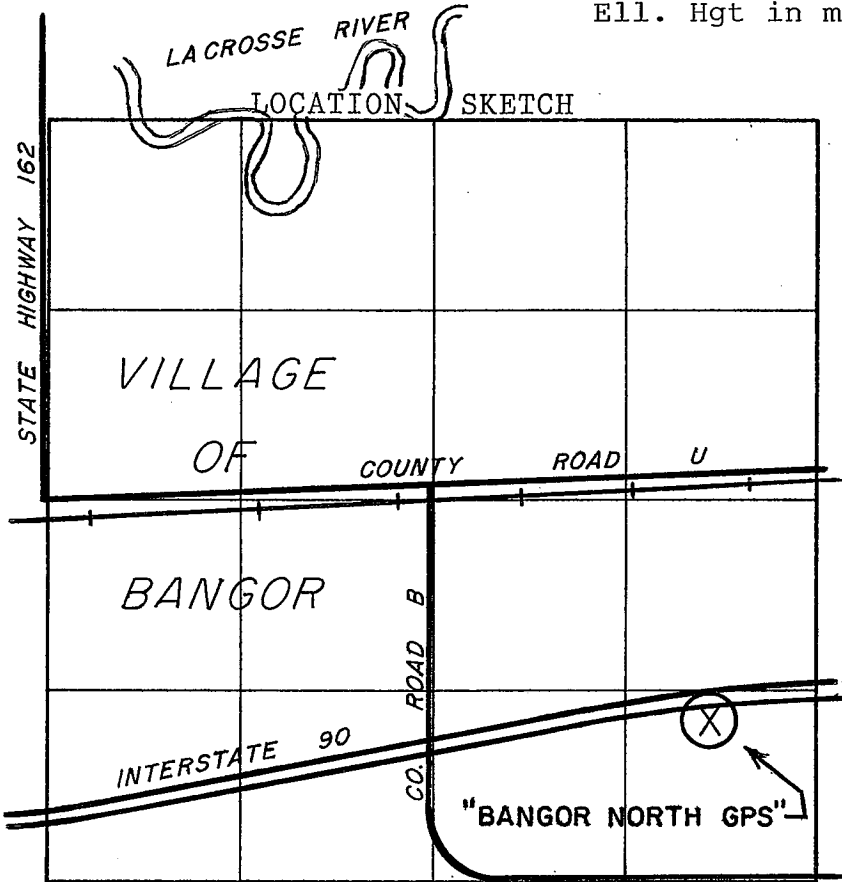

SECTION 4-16-5.

HORIZONTAL DATUM	
NAD 83(91):	
(Y)	689,555.189
(X)	1,711,874.150
NAD 27 _____:	
(Y)	_____
(X)	_____
OTHER: _____	
(Y)	_____
(X)	_____
VERTICAL DATUM	
ELEV.	_____
ELEV.	<u>789.9 ±</u> , <u>1929</u>
ELEV.	_____, <u>1988</u>

GPS / GEODETIC STATION DESCRIPTION

~~D.O.T. PROJECT I.D.:~~ LaCrosse Co. computer I.D.: BANO

STATION NAME: "BANGOR NORTH GPS" STATION NO. _____

LATITUDE: _____ LONGITUDE: _____

LOCAL NAME: _____

MONUMENT BY AGENCY: County Surveyor DATE: 10/13/1993 TYPE: Brass cap in conc.

SET BY: William C. Jung, - (County Surveyor) & Peter F. Follansbee

MAINTENANCE RECORD: 10/17/95 OK weg

MAINTENANCE RECORD: 11/22/00 OK weg

MAINTENANCE RECORD: 11/16/04 OK weg

MAINTENANCE RECORD: _____

MAINTENANCE RECORD: _____

The station is located southeast of the Village of Bangor. More easily found beginning at the intersection of Interstate 90 & State Highway 162 located to the southwest of the Village of Bangor. Then entering Interstate 90 traveling eastbound 1.35mi (2.17km) to the 15" x 4' concrete marker with brass cap on the high bank of the south right-of-way near the fence.

RECORD OF DURABLE WITNESS MONUMENTS

DETAIL SKETCH

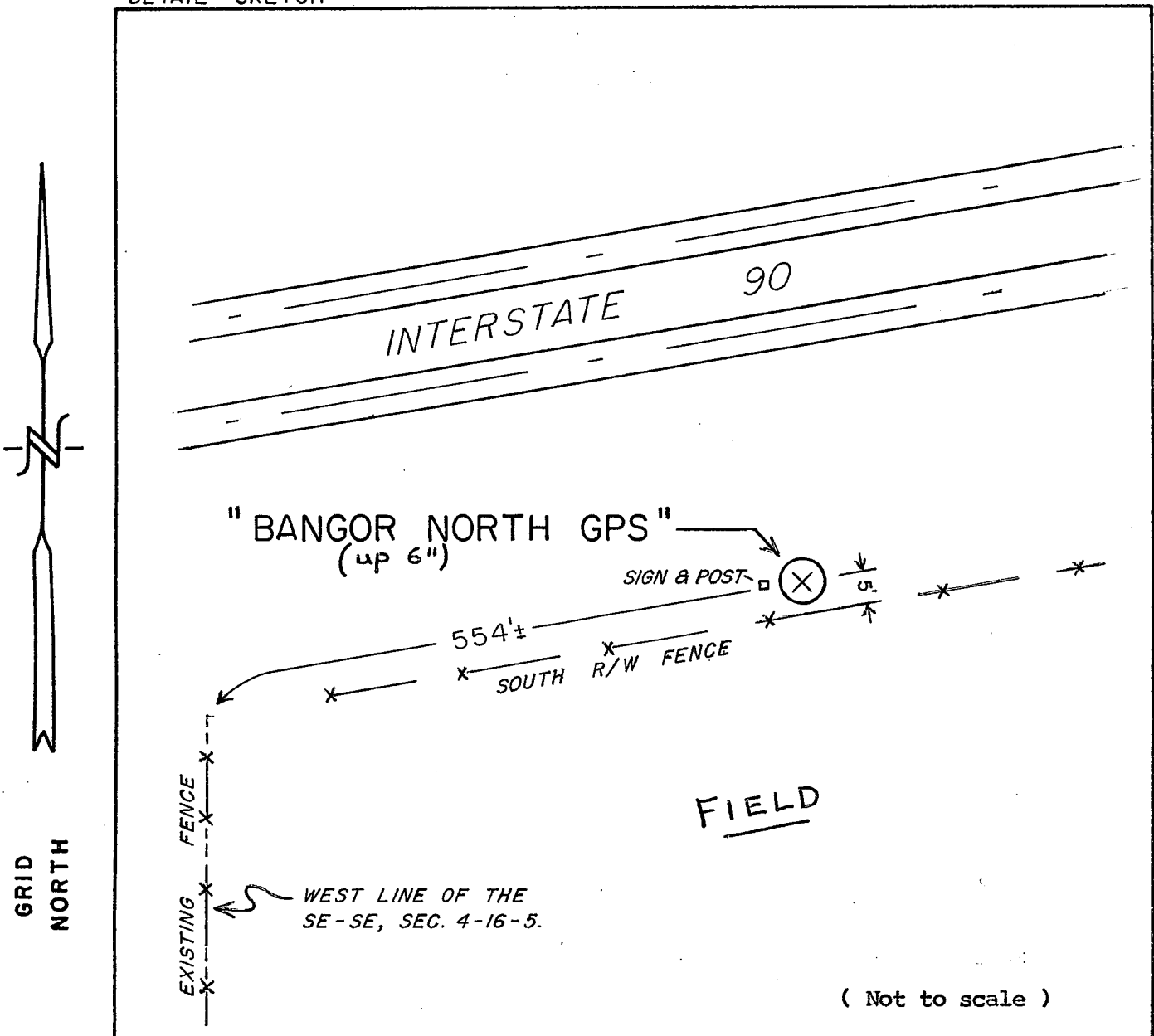

NO.	DESCRIPTION	BEARING	DISTANCE

REMARKS: _____

I, William C. Jung, County Surveyor
 HEREBY CERTIFY THAT THE MONUMENT LOCATION SHOWN
 ON THIS RECORD WAS DETERMINED UNDER MY DIRECTION
 AND CONTROL AND THAT THIS GPS/GEODETIC RECORD IS
 CORRECT AND COMPLETE TO THE BEST OF MY KNOWLEDGE
 AND BELIEF.

William C. Jung
 SIGNATURE

3/28/00
 DATE

