

G.P.S. / GEODETIC SURVEY MONUMENT RECORD

SECTION 6, T 18 N, R 5 W, CITY/TOWN/VILLAGE FARMINGTON

LA CROSSE COUNTY

MELROSE-MINDORO
HIGH SCHOOL



Lat: 44°03'26.247160 N, (.00303m)
 Lon: 91°01'17.946792 W, (.00305m)
 Ell. Hgt in m: (211.8470m), (.00516m)

LOCATION SKETCH

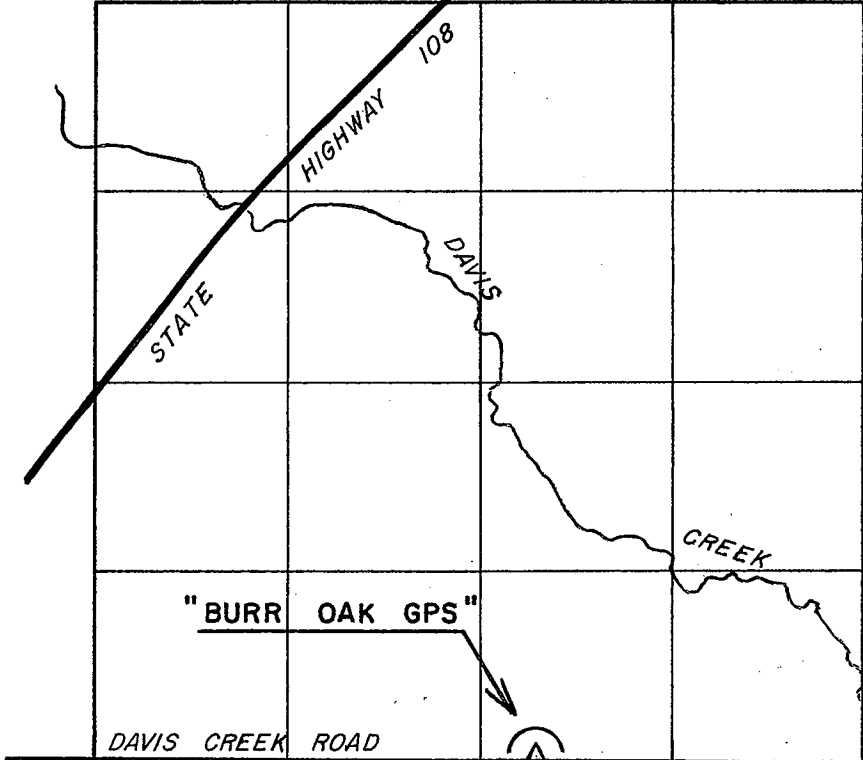

HORIZONTAL DATUM	
NAD 83(91):	
(Y)	751,488.896
(X)	1,699,925.357
NAD 27 :	
(Y)	_____
(X)	_____
OTHER: _____	
(Y)	_____
(X)	_____
VERTICAL DATUM	
ELEV.	_____
ELEV.	801.3±, 1929
ELEV.	_____, 1988

SECTION 6-18-5.

GPS / GEODETIC STATION DESCRIPTION

~~D.O.T. PROJECT I.D.:~~ LaCrosse Co. computer I.D.: BURR
 STATION NAME: "BURR OAK GPS" STATION NO. _____
 LATITUDE: _____ LONGITUDE: _____
 LOCAL NAME: _____
 MONUMENT BY AGENCY: County Surveyor DATE: 11/14/94 TYPE: Brass cap in conc.
 SET BY: William C. Jung-(County Surveyor) & Peter F. Follansbee
 MAINTENANCE RECORD: 2/24/00 OK wey 1/9/08 OK wey
 MAINTENANCE RECORD: 8/13/02 OK wey
 MAINTENANCE RECORD: 7/22/04 OK wey
 MAINTENANCE RECORD: 4/4/06 OK wey
 MAINTENANCE RECORD: 6/29/07 OK wey

The station is located in the northeastern part of LaCrosse County. More easily found beginning at the unincorporated area known as Mindoro at the intersection of State Highway 108 & County Road D to the west also being the center of Section 21-18-6. Then northeasterly along State Hwy 108 approximately 4.75mi. (7.64km) to the intersection with Davis Creek Road. Then east along Davis Creek Rd. 0.91mi. (1.46km) to the 12" x 5' concrete marker with brass cap 33.2 ft. (10.1m) north of the centerline.

RECORD OF DURABLE WITNESS MONUMENTS

DETAIL SKETCH

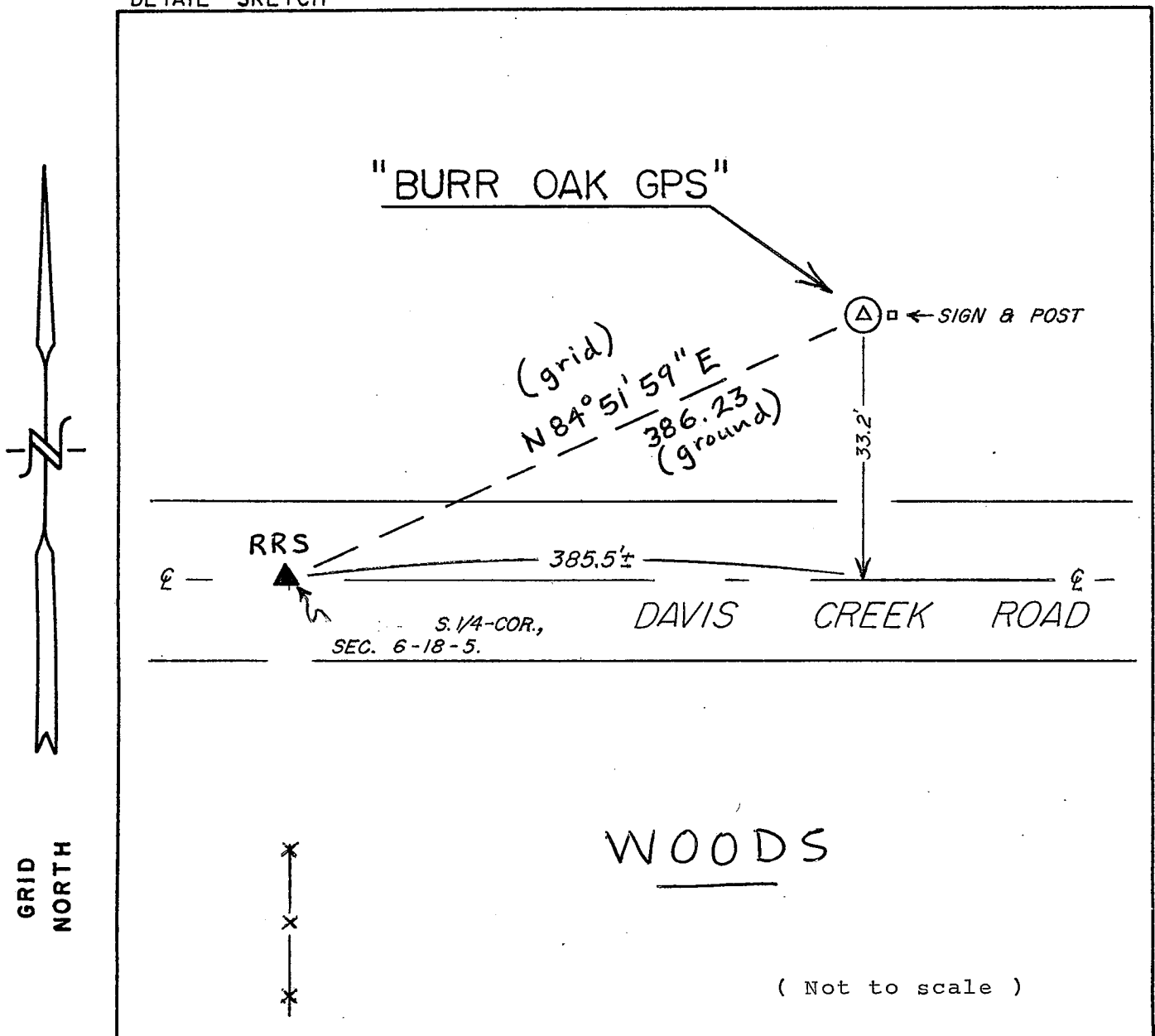

NO.	DESCRIPTION	BEARING	DISTANCE

REMARKS: 2/25/00 The house to the NW was not there when the GPS marker was constructed.

I, William C. Jung, County Surveyor
 HEREBY CERTIFY THAT THE MONUMENT LOCATION SHOWN
 ON THIS RECORD WAS DETERMINED UNDER MY DIRECTION
 AND CONTROL AND THAT THIS GPS/GEODETIC RECORD IS
 CORRECT AND COMPLETE TO THE BEST OF MY KNOWLEDGE
 AND BELIEF.

William C. Jung 2/25/00
 SIGNATURE DATE

