

G.P.S. / GEODETIC SURVEY MONUMENT RECORD

SECTION 28, T 16 N, R 5 W, CITY/TOWN/VILLAGE BANGOR

LA CROSSE COUNTY

Lat: 43°50'17.202760 N, (.00290m)
 Lon: 90°59'24.566220 W, (.00312m)
 Ell. Hgt in m: (235.4135m), (.00566m)

LOCATION SKETCH

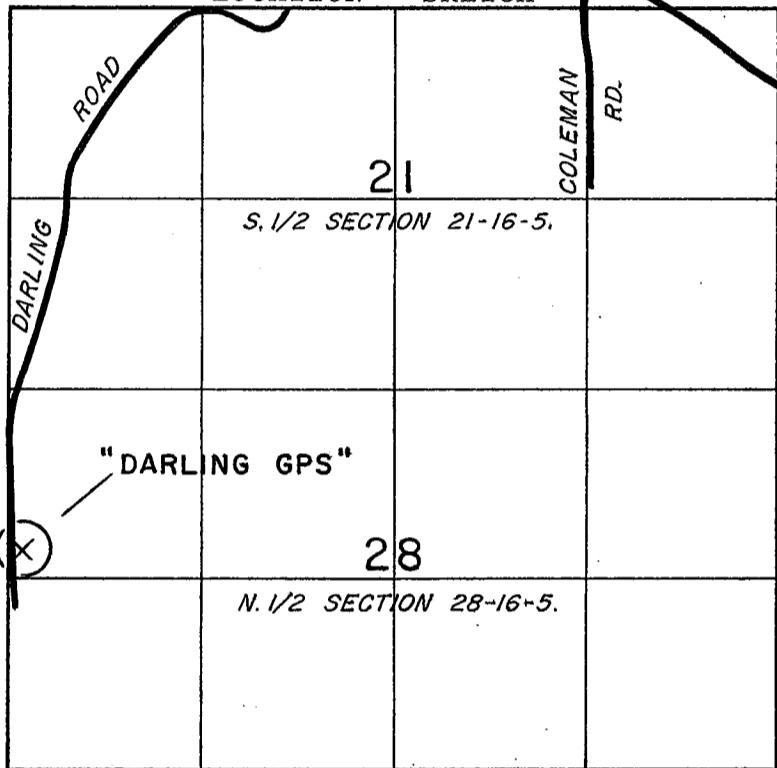

HORIZONTAL DATUM	
NAD 83(91):	
(Y)	671,497.420
(X)	1,707,255.657
NAD 27 _____:	
(Y)	_____
(X)	_____
OTHER: _____	
(Y)	_____
(X)	_____
VERTICAL DATUM	
ELEV. _____,	_____
ELEV. <u>878.8±</u> ,	<u>1929</u>
ELEV. _____,	<u>1988</u>

GPS / GEODETIC STATION DESCRIPTION

D.O.T. PROJECT I.D.: LaCrosse Co. computer I.D.: DARL

STATION NAME: "DARLING GPS" STATION NO. _____

LATITUDE: _____ LONGITUDE: _____

LOCAL NAME: _____

MONUMENT BY AGENCY: County Surveyor DATE: 10/20/94 TYPE: Brass cap in conc.

SET BY: William C. Jung-(County Surveyor) & Peter F. Follansbee.

MAINTENANCE RECORD: 10/15/96 OK weg

MAINTENANCE RECORD: 8/18/03 OK weg

MAINTENANCE RECORD: _____

MAINTENANCE RECORD: _____

MAINTENANCE RECORD: _____

The station is located in the southeastern part of LaCrosse County. More easily found beginning at the intersection of Interstate 90 & State Highway 162 located to the southwest of the Village of Bangor. Then traveling southeasterly along State Hwy 162 2.60mi. (4.18km) to the intersection with Darling Road. Then southwesterly along Darling Rd. 1.22mi. (1.96km) to the 12" x 4.8' concrete marker with brass cap east of the roadway.

RECORD OF DURABLE WITNESS MONUMENTS

DETAIL SKETCH

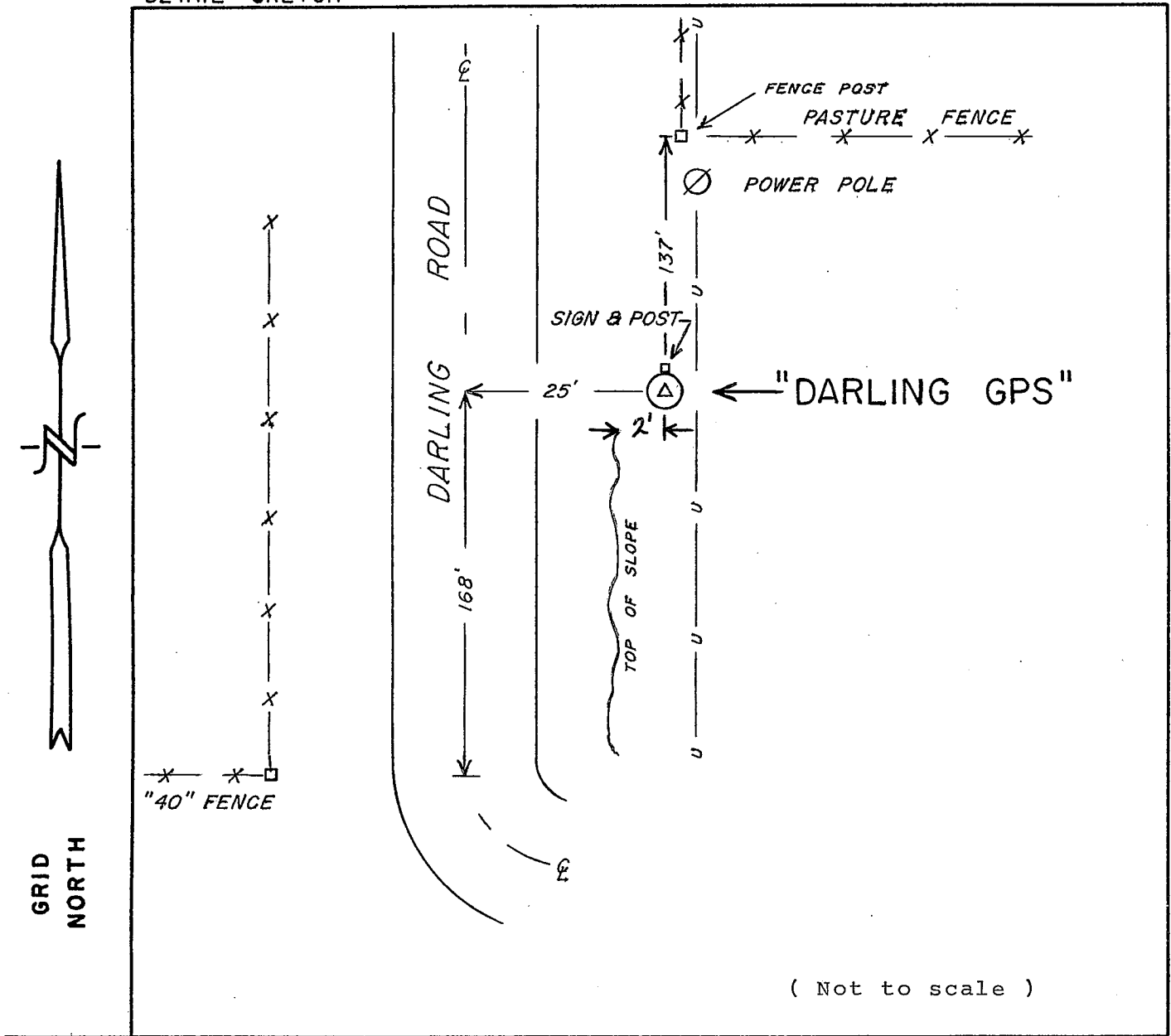

NO.	DESCRIPTION	BEARING	DISTANCE

REMARKS: _____

I, William C. Jung, County Surveyor
 HEREBY CERTIFY THAT THE MONUMENT LOCATION SHOWN
 ON THIS RECORD WAS DETERMINED UNDER MY DIRECTION
 AND CONTROL AND THAT THIS GPS/GEODETIC RECORD IS
 CORRECT AND COMPLETE TO THE BEST OF MY KNOWLEDGE
 AND BELIEF.

William C. Jung
 SIGNATURE

3/28/06
 DATE

