

G.P.S. / GEODETIC SURVEY MONUMENT RECORD

SECTION 5, T 15 N, R 6 W, CITY/TOWN/VILLAGE GREENFIELD

LA CROSSE COUNTY

Lat: 43°48'29.923441 N, (.00269m)
Lon: 91°06'57.458054 W, (.00303m)
Ell. Hgt in m: (210.0698m), (.00585m)

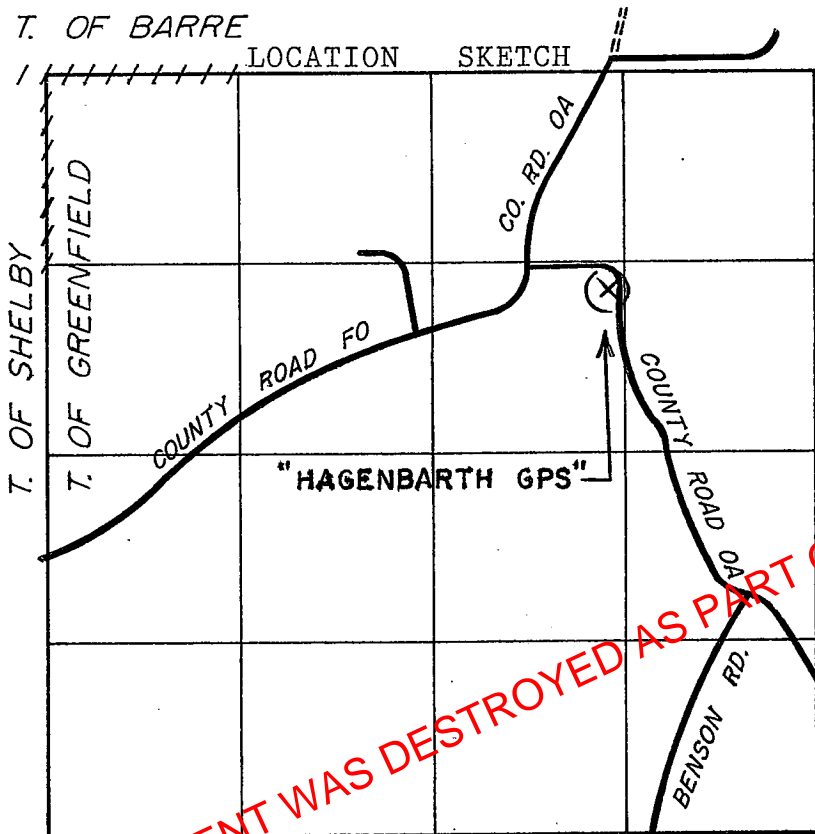

SECTION 5-15-6.

HORIZONTAL DATUM

NAD 83(91):

(Y) 661,055.088

(X) 1,673,920.064

NAD 27:

(Y)

(X)

OTHER

(Y)

(X)

VERTICAL DATUM

ELEV. _____,

ELEV. 794.4±, 1929

ELEV. _____, 1988

GPS / GEODETIC STATION DESCRIPTION

D.O.T. PROJECT I.D.: LaCrosse Co. computer I.D.: HAGE

STATION NAME: "HAGENBARTH GPS" STATION NO. _____

LATITUDE: _____ LONGITUDE: _____

LOCAL NAME: _____

MONUMENT BY AGENCY: County Surveyor DATE: 10/26/94 TYPE: Brass cap in conc.

SET BY: William C. Jung-(County Surveyor) & Peter F. Follansbee.

MAINTENANCE RECORD: 10/15/96 OK wcy

MAINTENANCE RECORD: 7/23/01 OK wcy (set yellow guard post)

MAINTENANCE RECORD: 5/9/02 OK wcy 4/30/08 OK wcy

MAINTENANCE RECORD: 12/8/04 OK wcy 9/23/08 OK wcy

MAINTENANCE RECORD: 5/22/07 OK wcy

The station is located in the south-central part of LaCrosse County. More easily found beginning at the unincorporated area known as Barre Mills at the intersection of County Road O & County Road OA. Then south along County Rd. OA approximately 2.6mi (4.2km) to the 12" diameter concrete marker with brass cap built in the right-of-way east of the roadway.

RECORD OF DURABLE WITNESS MONUMENTS

DETAIL SKETCH

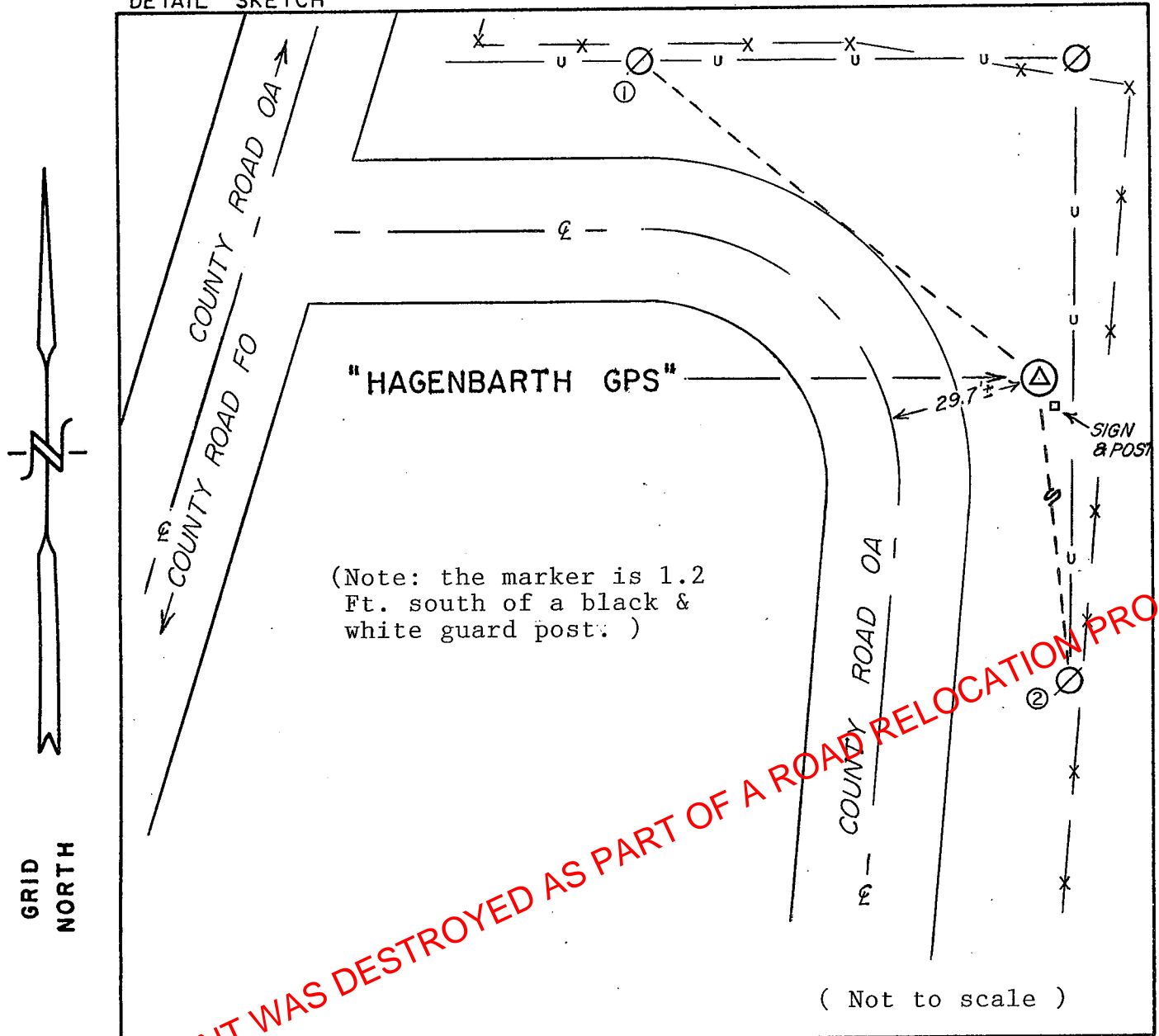

NO.	DESCRIPTION	BEARING	DISTANCE
1	Center of Power Pole	Northwesterly \pm	107' \pm
2	Center of Power Pole	Southerly \pm	127.6' \pm

REMARKS: _____

I, William C. Jung, County Surveyor
 HEREBY CERTIFY THAT THE MONUMENT LOCATION SHOWN
 ON THIS RECORD WAS DETERMINED UNDER MY DIRECTION
 AND CONTROL AND THAT THIS GPS/GEODETIC RECORD IS
 CORRECT AND COMPLETE TO THE BEST OF MY KNOWLEDGE
 AND BELIEF.

William C. Jung
 SIGNATURE

3/30/00
 DATE

