

G.P.S. / GEODETIC SURVEY MONUMENT RECORD

SECTION 10, T 16 N, R 7 W, CITY/TOWN/VILLAGE ONALASKA

LA CROSSE COUNTY

Lat: 43°52'26.449130 N, (0.00000m)
 Lon: 91°12'26.273310 W, (0.00000m)
 Ell. Hgt in m: (186.4690m), (0.00600m)

SE- $\frac{1}{4}$, 9-16-7 SW- $\frac{1}{4}$, 10-16-7
 LOCATION SKETCH

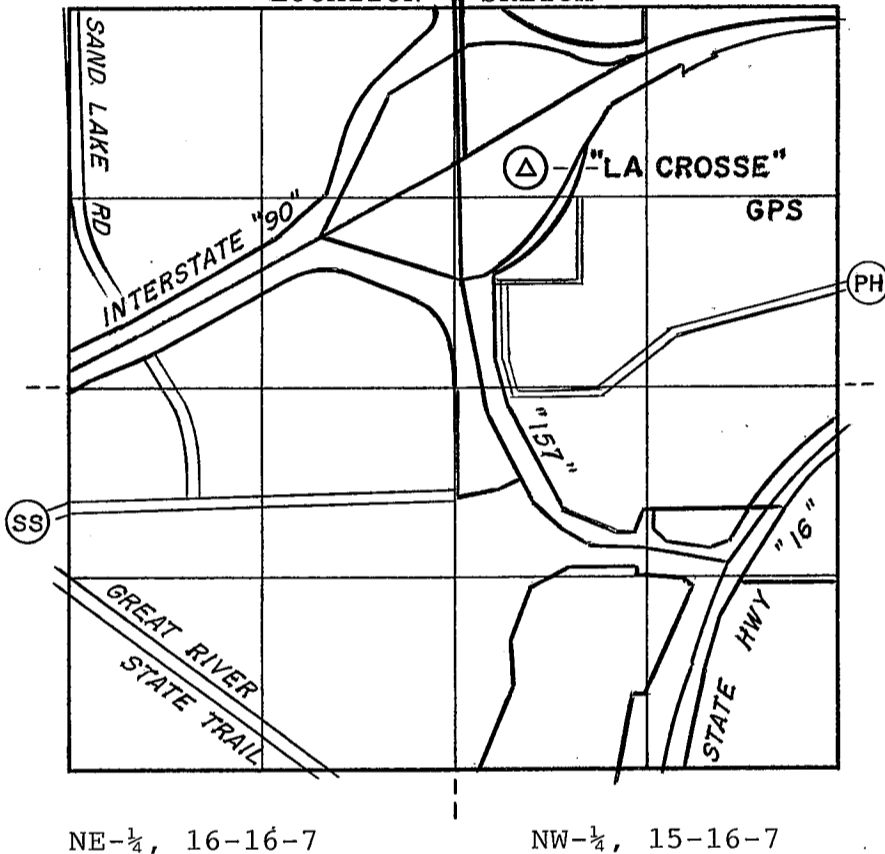

HORIZONTAL DATUM	
NAD 83(91):	
(Y)	685,337.773
(X)	1,650,158.051
NAD 27 :	
(Y)	_____
(X)	_____
OTHER: _____	
(Y)	_____
(X)	_____
VERTICAL DATUM	
ELEV. _____,	_____
ELEV. <u>716.2 ±</u> ,	<u>1929</u>
ELEV. _____,	<u>1988</u>

GPS / GEODETIC STATION DESCRIPTION

~~D.O.T. PROJECT I.D.:~~ LaCrosse Co. computer I.D.: LACR

STATION NAME: "LACROSSE" GPS STATION NO. _____

LATITUDE: _____ LONGITUDE: _____

LOCAL NAME: "LACROSSE" GPS

MONUMENT BY AGENCY: NGS / WIDOT DATE: 8/1989 TYPE: Brass cap in conc.

SET BY: NGS / WIDOT

MAINTENANCE RECORD: 6/30/99 OK weg

MAINTENANCE RECORD: 7/30/08 OK weg

MAINTENANCE RECORD: _____

MAINTENANCE RECORD: _____

MAINTENANCE RECORD: _____

The station is located approx. 4 mi. (6.5 km) east of the Interstate "90" bridge over the Mississippi River near the northeast corner of La Crosse, Wisconsin, in the southeast quadrant of the Interstate Hwy "90" and State Route "157" Interchange-(Exit 4). More easily found beginning at the intersection of State Hwy's "16" and "157", then west & north along Hwy "157" approx. 0.5 mi. (0.8 km) to the I-90 eastbound on-ramp. Then northeasterly along the on-ramp approx. 755 ft. (230 m) to the station on the left on the highest point in the grassy triangle formed by the interchange and the on-ramp. The marker is a disk in concrete stamped "LA CROSSE GPS 1989" with a carsonite witness post 3 ft. (0.9 m) to the west.

RECORD OF DURABLE WITNESS MONUMENTS

DETAIL SKETCH

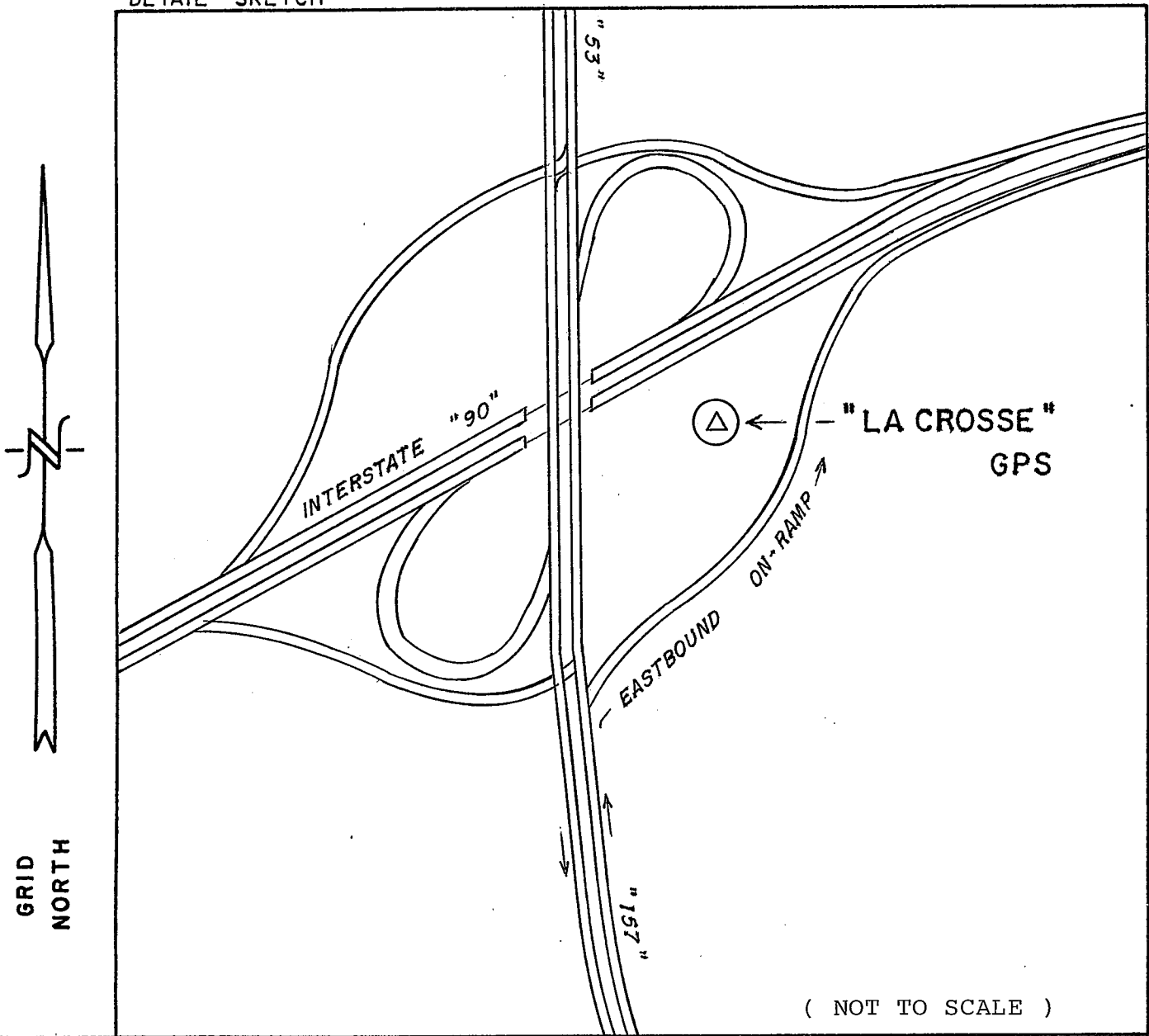

(NOT TO SCALE)

NO.	DESCRIPTION	BEARING	DISTANCE

REMARKS: _____

I, William C. Jung, County Surveyor
 HEREBY CERTIFY THAT THE MONUMENT LOCATION SHOWN
 ON THIS RECORD WAS DETERMINED UNDER MY DIRECTION
 AND CONTROL AND THAT THIS GPS/GEODETIC RECORD IS
 CORRECT AND COMPLETE TO THE BEST OF MY KNOWLEDGE
 AND BELIEF.

William C. Jung
 SIGNATURE

3/30/01
 DATE

