

G.P.S. / GEODETIC SURVEY MONUMENT RECORD

SECTION 9, T 17 N, R 8 W, CITY/TOWN/VILLAGE ONALASKA

LA CROSSE COUNTY

Lat: 43° 57' 30.887283 N, (.00243m)
 Lon: 91° 20' 14.435978 W, (.00343m)
 Ell. Hgt in m: (169.8651m), (.00485m)

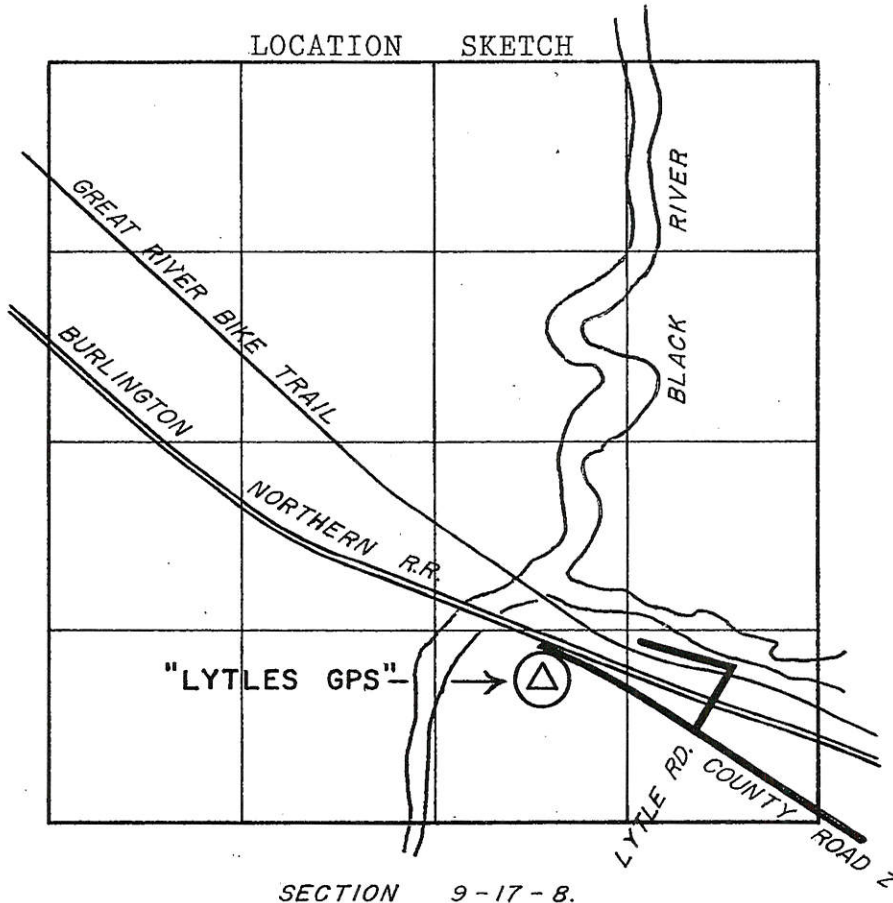

HORIZONTAL DATUM	
NAD 83(91):	
(Y)	<u>716,683.532</u>
(X)	<u>1,616,364.729</u>
NAD 27:	
(Y)	_____
(X)	_____
OTHER: _____	
(Y)	_____
(X)	_____
VERTICAL DATUM	
ELEV. _____,	<u>1912</u>
ELEV. <u>660.485</u> ,	<u>1929</u>
ELEV. _____,	<u>1988</u>

GPS / GEODETIC STATION DESCRIPTION

~~D.O.T.~~ PROJECT I.D.: LaCrosse Co. computer I.D.: LYTL

STATION NAME: "LYTTLES GPS" STATION NO. _____

LATITUDE: _____ LONGITUDE: _____

LOCAL NAME: _____

MONUMENT BY AGENCY: County Surveyor DATE: 8/22/1995 TYPE: Brass cap in conc.

SET BY: William C. Jung-(County Surveyor) & Peter F. Follansbee.

MAINTENANCE RECORD: 12/6/99 OK w/ej

MAINTENANCE RECORD: 5/18/05 Set "carsonite" post w/sign. w/ej

MAINTENANCE RECORD: 9/3/08 OK w/ej

MAINTENANCE RECORD: _____

MAINTENANCE RECORD: _____

The station is located near the west side of La Crosse County. More easily found beginning at the unincorporated area known as Midway at the intersection of County Roads OT, XX & ZN. Then westerly along County Rd. ZN 1.1 miles (1.8km) to the intersection with County Road Z. Then northwesterly along County Rd. Z 3.8 miles (6.1km) to the 12" x 4' concrete marker with brass cap located south of the roadway shortly before the dead end.

RECORD OF DURABLE WITNESS MONUMENTS

DETAIL SKETCH

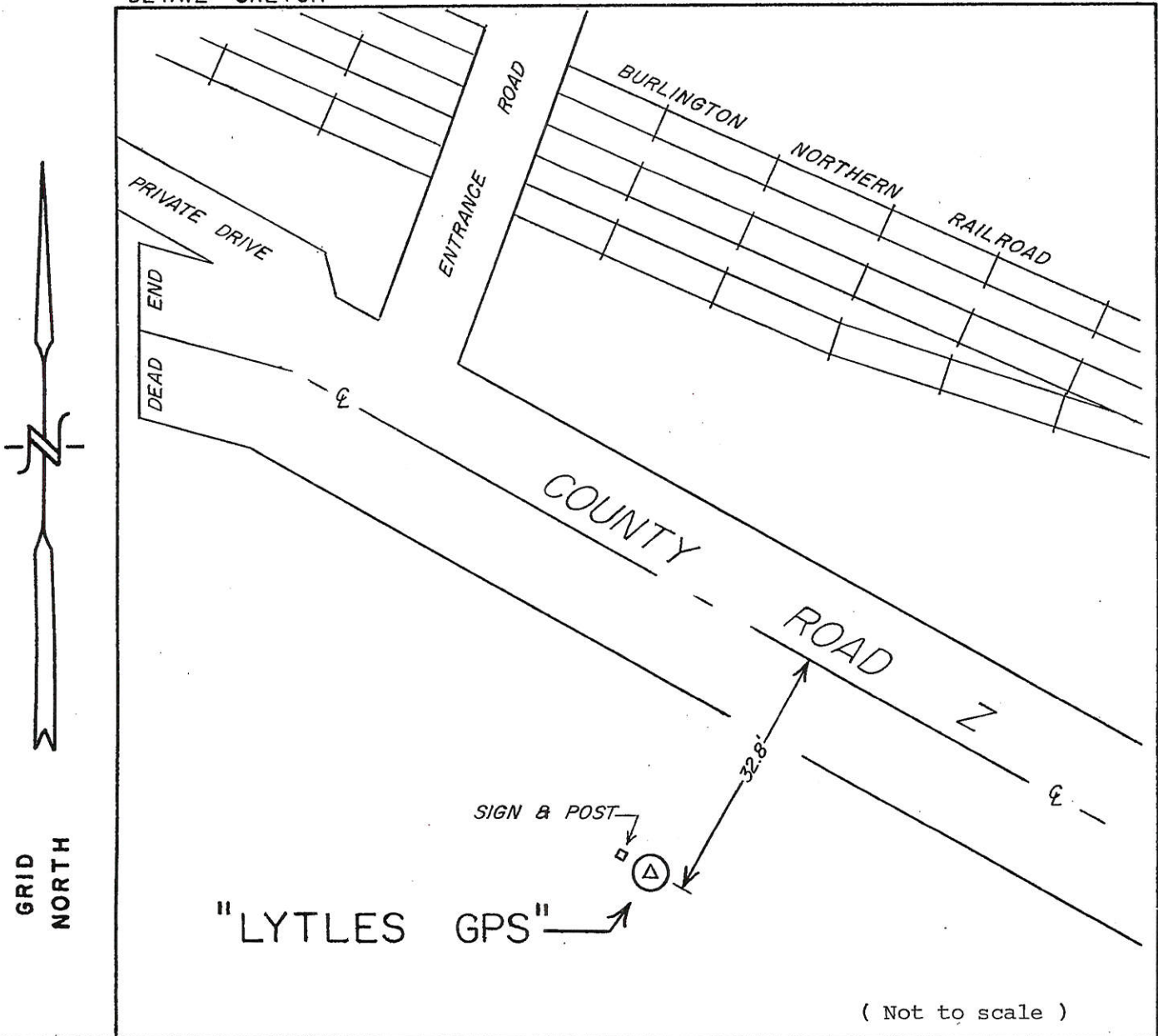

NO.	DESCRIPTION	BEARING	DISTANCE

REMARKS: _____

I, William C. Jung, County Surveyor
 HEREBY CERTIFY THAT THE MONUMENT LOCATION SHOWN
 ON THIS RECORD WAS DETERMINED UNDER MY DIRECTION
 AND CONTROL AND THAT THIS GPS/GEODETIC RECORD IS
 CORRECT AND COMPLETE TO THE BEST OF MY KNOWLEDGE
 AND BELIEF.

William C. Jung
 SIGNATURE

1/7/2000
 DATE

