

G.P.S. / GEODETIC SURVEY MONUMENT RECORD

SECTION 28, T 18 N, R 6 W, CITY/TOWN/VILLAGE FARMINGTON

LA CROSSE COUNTY

Lat: 44°00'38.050623 N, (.00247m)
 Lon: 91°05'59.793919 W, (.00274m)
 Ell. Hgt in m: (210.8650m), (.00448m)

LOCATION SKETCH

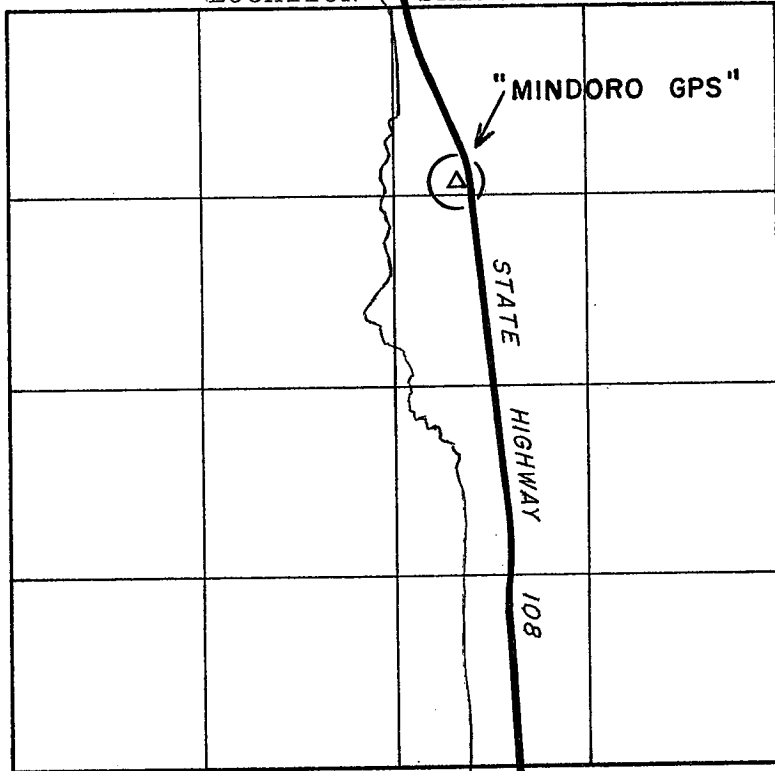

SECTION 28-18-6.

HORIZONTAL DATUM	
NAD 83(91):	
(Y)	734,720.404
(X)	1,679,120.535
NAD 27 :	
(Y)	
(X)	
OTHER:	
(Y)	
(X)	
VERTICAL DATUM	
ELEV.	
ELEV.	797.3±, 1929
ELEV.	1988

GPS / GEODETIC STATION DESCRIPTION

D.O.T. PROJECT I.D.: LaCrosse Co. computer I.D.: MIND

STATION NAME: "MINDORO GPS" STATION NO. _____

LATITUDE: _____ LONGITUDE: _____

LOCAL NAME: _____

MONUMENT BY AGENCY: County Surveyor DATE: 11/15/94 TYPE: Brass cap in conc.
 SET BY: William C. Jung-(County Surveyor) & Peter F. Follansbee.

MAINTENANCE RECORD:	<u>10/1/97</u>	<u>OK</u>	<u>aseg</u>	<u>7/12/06</u>	<u>OK</u>	<u>aseg</u>
MAINTENANCE RECORD:	<u>11/4/02</u>	<u>OK</u>	<u>aseg</u>	<u>8/25/06</u>	<u>OK</u>	<u>aseg</u>
MAINTENANCE RECORD:	<u>2/20/03</u>	<u>OK</u>	<u>aseg</u>	<u>7/24/08</u>	<u>OK</u>	<u>aseg</u>
MAINTENANCE RECORD:	<u>7/1/04</u>	<u>OK</u>	<u>aseg</u>			
MAINTENANCE RECORD:	<u>12/13/05</u>	<u>OK</u>	<u>aseg</u>			

The station is located in the north-central part of LaCrosse County. More easily found beginning at the unincorporated area known as Mindoro at the intersection of State Highway 108 & County Road D to the east. Then traveling south along State Hwy 108 0.61mi (0.98km) to the 12" x 4' concrete marker with brass cap west of the roadway.

RECORD OF DURABLE WITNESS MONUMENTS

DETAIL SKETCH

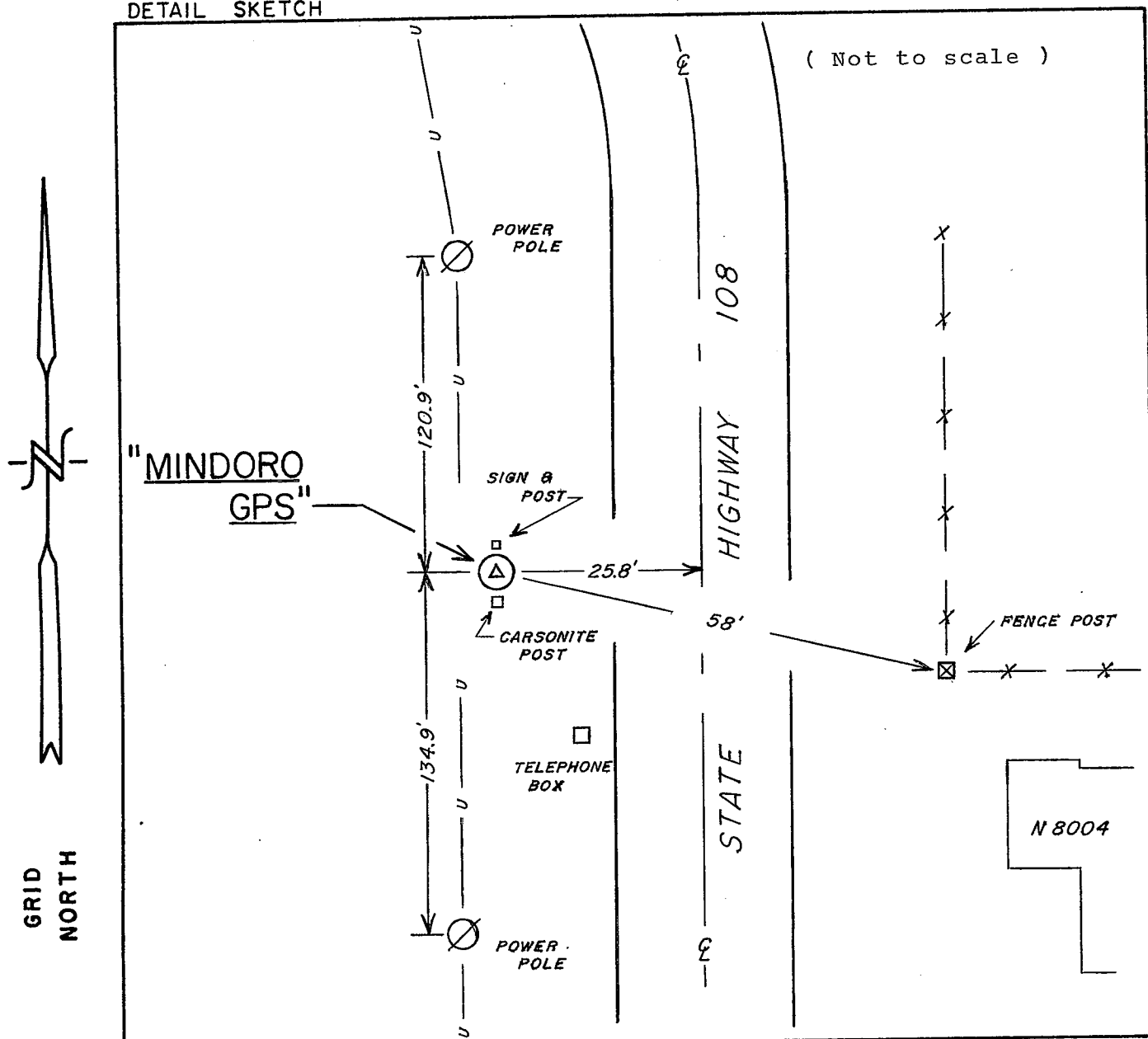

NO.	DESCRIPTION	BEARING	DISTANCE

REMARKS: _____

I, William C. Jung, County Surveyor
 HEREBY CERTIFY THAT THE MONUMENT LOCATION SHOWN
 ON THIS RECORD WAS DETERMINED UNDER MY DIRECTION
 AND CONTROL AND THAT THIS GPS/GEODETIC RECORD IS
 CORRECT AND COMPLETE TO THE BEST OF MY KNOWLEDGE
 AND BELIEF.

William C. Jung
 SIGNATURE

3/3/00
 DATE

