

G.P.S. / GEODETIC SURVEY MONUMENT RECORD

SECTION 33, T 16 N, R 7 W, CITY/TOWN/VILLAGE LA CROSSE

LA CROSSE COUNTY

Lat: 43°49'13.264180 N, (.00294m)
 Lon: 91°13'35.252732 W, (.00377m)
 Ell. Hgt in m: (177.5968m), (.00504m)

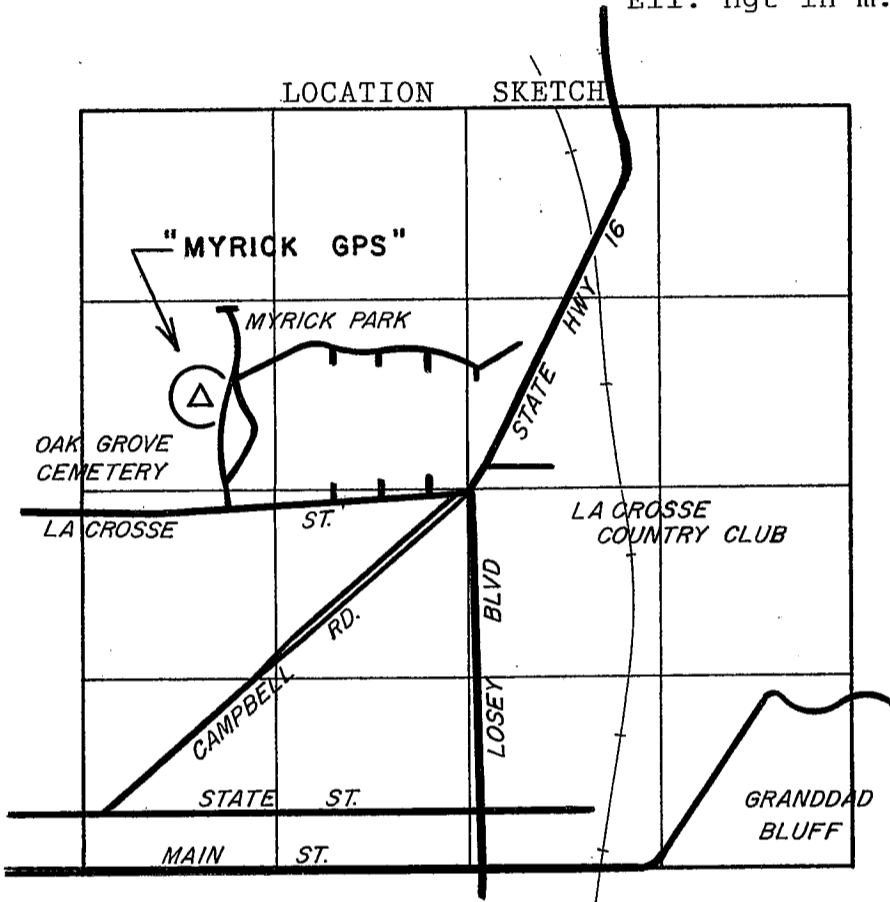

SECTION 33-16-7.

HORIZONTAL DATUM	
NAD 83(91):	
(Y) <u>665,852.708</u>	
(X) <u>1,644,818.337</u>	
NAD 27 _____:	
(Y) _____	
(X) _____	
OTHER: _____	
(Y) _____	
(X) _____	
VERTICAL DATUM	
ELEV. _____,	_____
ELEV. <u>686.8±</u> ,	<u>1929</u>
ELEV. _____,	<u>1988</u>

GPS / GEODETIC STATION DESCRIPTION

D.O.T. PROJECT I.D.: LaCrosse Co. computer I.D.: MYRI

STATION NAME: "MYRICK GPS" STATION NO. _____

LATITUDE: _____ LONGITUDE: _____

LOCAL NAME: _____

MONUMENT BY AGENCY: County Surveyor DATE: 10/10/95 TYPE: Brass cap in conc.

SET BY: William C. Jung-County Surveyor, & Peter F. Follansbee.

MAINTENANCE RECORD:	<u>3/26/99</u>	OK	aweg	<u>10/11/07</u>	OK	aweg
MAINTENANCE RECORD:	<u>6/8/99</u>	OK	aweg			
MAINTENANCE RECORD:	<u>6/30/04</u>	OK	aweg			(new trees have been planted in the area)
MAINTENANCE RECORD:	<u>10/31/05</u> <u>11/7/05</u>	OK	aweg			
MAINTENANCE RECORD:	<u>4/12/06</u>	OK	aweg			

The station is located in the southwestern part of La Crosse County in the City of La Crosse. More easily found beginning at the intersection of Losey Boulevard and La Crosse Street. Then 0.31 miles (0.5 km) west along La Crosse Street to the Myrick Park entrance, where the 12" x 5' concrete marker with brass cap is located northwest of the shelter house on the high mound in the lawn.

RECORD OF DURABLE WITNESS MONUMENTS

DETAIL SKETCH

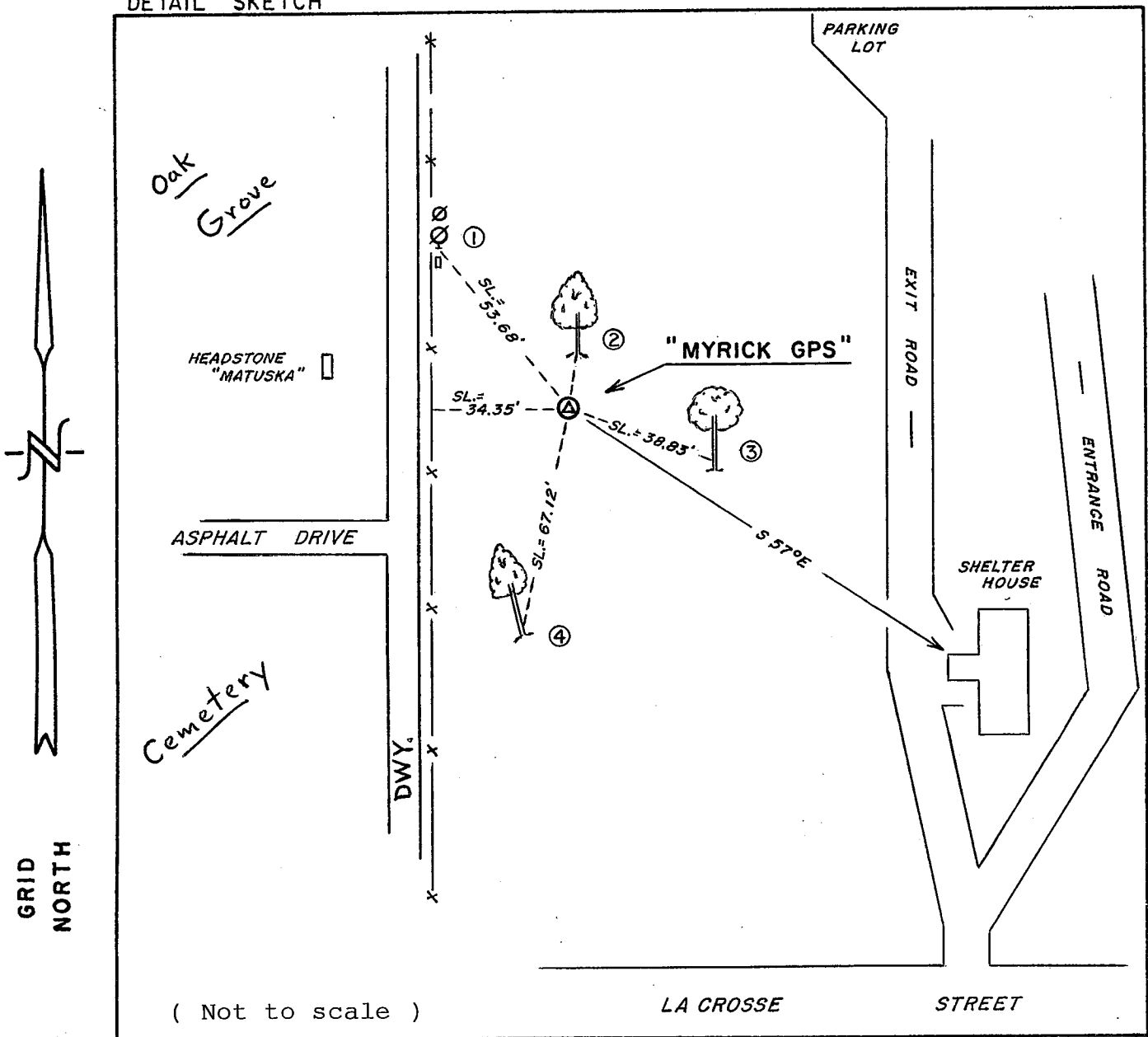

NO.	DESCRIPTION	BEARING	DISTANCE
1	Set P.K. Nail in S.-side power pole	Northwesterly+	Sl.=53.68'
2	Distance to center of tree	N 08°E(Mag.)	80.4 Ft.
3	Set P.K. Nail in N.-side 8" Maple	S 70°E(Mag.)	Sl.=38.83'
4	Set P.K. Nail in E.-side 9½" tree	S 12°W(Mag.)	Sl.=67.12'

REMARKS: There was no problem
with the building of this
marker on city land.

I, William C. Jung, County Surveyor
 HEREBY CERTIFY THAT THE MONUMENT LOCATION SHOWN
 ON THIS RECORD WAS DETERMINED UNDER MY DIRECTION
 AND CONTROL AND THAT THIS GPS/GEODETIC RECORD IS
 CORRECT AND COMPLETE TO THE BEST OF MY KNOWLEDGE
 AND BELIEF.

William C. Jung
 SIGNATURE

2/17/00
 DATE

