

G.P.S. / GEODETIC SURVEY MONUMENT RECORD

SECTION 18, T 16 N, R 6 W, CITY/TOWN/VILLAGE BARRE

LA CROSSE COUNTY

Lat: 43°51'32.478701 N, (.00303m)
 Lon: 91°08'04.887131 W, (.00320m)
 Ell. Hgt in m: (187.8436m), (.00552m)

S. 1/2-SECTION 18-16-6.

LOCATION SKETCH

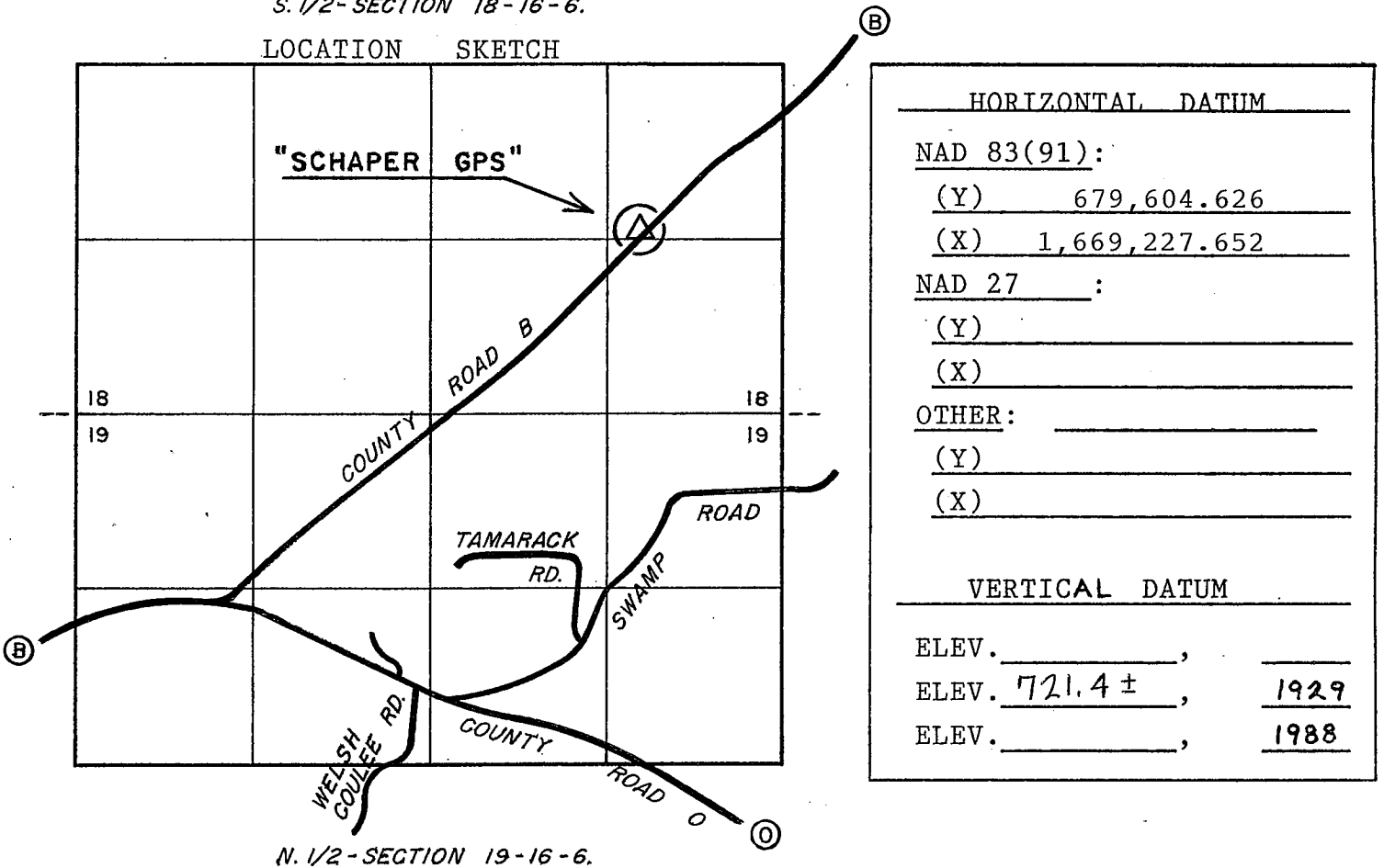

N. 1/2-SECTION 19-16-6.

GPS / GEODETIC STATION DESCRIPTION

D.O.T. PROJECT I.D.: LaCrosse Co. computer I.D.: SCHA
STATION NAME: "SCHAPER GPS" STATION NO.: _____
LATITUDE: _____ LONGITUDE: _____
LOCAL NAME: _____
MONUMENT BY AGENCY: County Surveyor DATE: 10/19/94 TYPE: Brass cap in conc.
SET BY: William C. Jung-(County Surveyor) & Peter F. Follansbee
MAINTENANCE RECORD: 11/22/95 OK wlf
MAINTENANCE RECORD: 9/26/03 OK wlf
MAINTENANCE RECORD: 3/16/04 OK wlf
MAINTENANCE RECORD: 5/22/06 OK wlf
MAINTENANCE RECORD: _____

The station is located in the central part of LaCrosse County. More easily found beginning near the west side of the Village of West Salem at the intersection of State Highway 16 & County Road M. Then traveling south along County Rd. M 1.55mi. (2.49km) to the intersection with County Road B to the west. Then southerly along County Rd. B approximately 2.62mi. (4.22km) to the 12" x 4.8' concrete marker with brass cap 24ft. (7.3m) northwest of the centerline.

RECORD OF DURABLE WITNESS MONUMENTS

DETAIL SKETCH

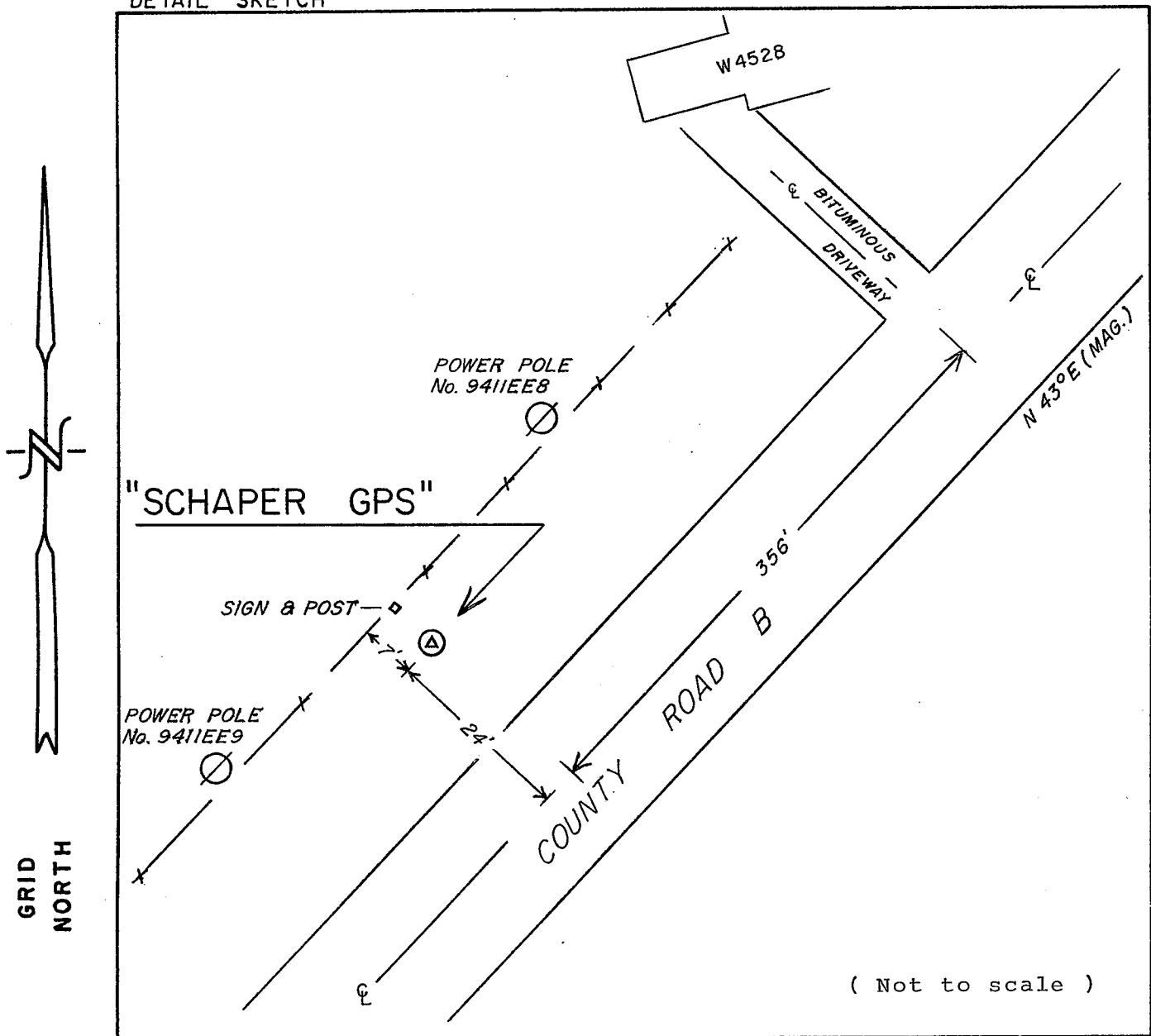

NO.	DESCRIPTION	BEARING	DISTANCE

REMARKS: _____

I, William C. Jung, County surveyor
 HEREBY CERTIFY THAT THE MONUMENT LOCATION SHOWN
 ON THIS RECORD WAS DETERMINED UNDER MY DIRECTION
 AND CONTROL AND THAT THIS GPS/GEODETIC RECORD IS
 CORRECT AND COMPLETE TO THE BEST OF MY KNOWLEDGE
 AND BELIEF.

William C. Jung
 SIGNATURE

3/29/00
 DATE

