

G.P.S. / GEODETIC SURVEY MONUMENT RECORD

SECTION 14, T 15 N, R 6 W, CITY/TOWN/VILLAGE GREENFIELD

LA CROSSE COUNTY

Lat: 43°46'51.62778 N ±, (0.006m)
 Lon: 91°03'37.84870 W ±, (0.007m)
 Ell. Hgt in m: (362.086m ±), (0.014m)

SECTION 14-15-6.

LOCATION SKETCH

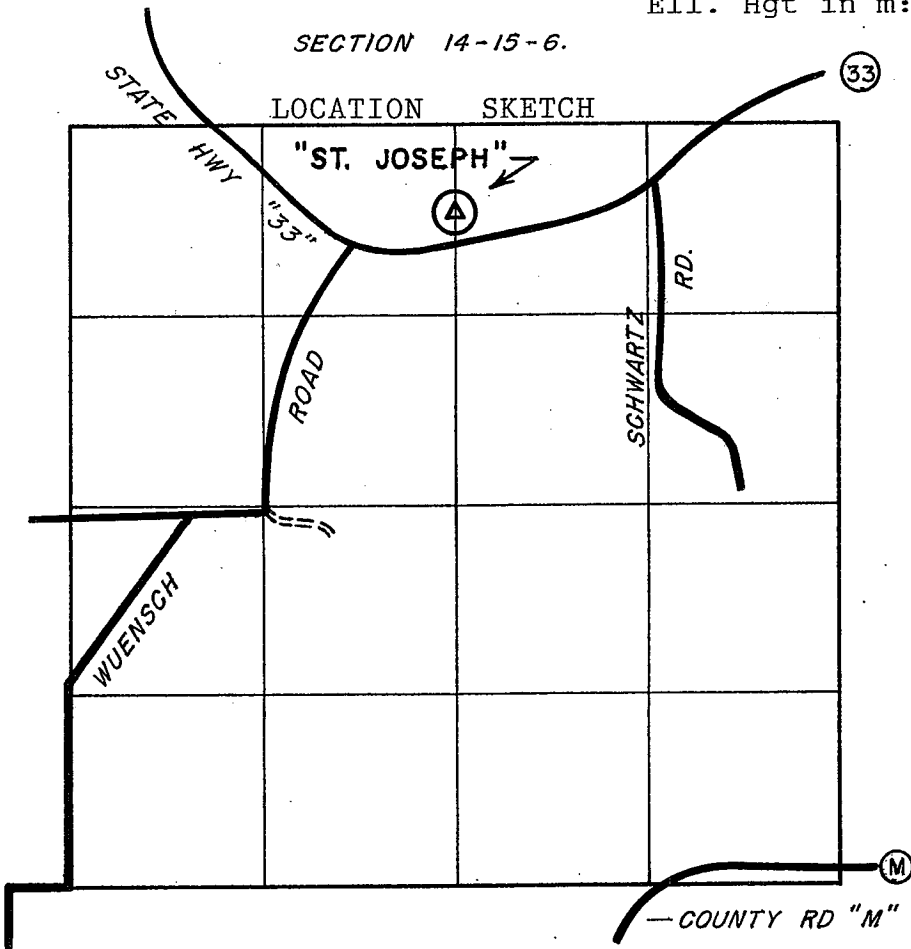

HORIZONTAL DATUM

NAD 83(91):

(Y) 650,912.131

(X) 1,688,429.027

NAD 27 :

(Y) 650,915.112

(X) 1,719,955.886

OTHER: _____

(Y) _____

(X) _____

VERTICAL DATUM

ELEV. _____,

ELEV. 1293.6 ±, 1929

ELEV. _____, 1988

GPS / GEODETIC STATION DESCRIPTION

~~D.O.T. PROJECT I.D.:~~ LaCrosse Co. computer I.D.: STJO

STATION NAME: "ST. JOSEPH" STATION NO. _____

LATITUDE: _____ LONGITUDE: _____

LOCAL NAME: _____

MONUMENT BY AGENCY: C & GS DATE: 1930 TYPE: Brass cap in conc.

SET BY: C & GS

MAINTENANCE RECORD: 4/11/00 OK weg

MAINTENANCE RECORD: 7/7/05 OK weg

MAINTENANCE RECORD: 5/7/08 OK weg

MAINTENANCE RECORD: _____

MAINTENANCE RECORD: _____

RECORD OF DURABLE WITNESS MONUMENTS

DETAIL SKETCH

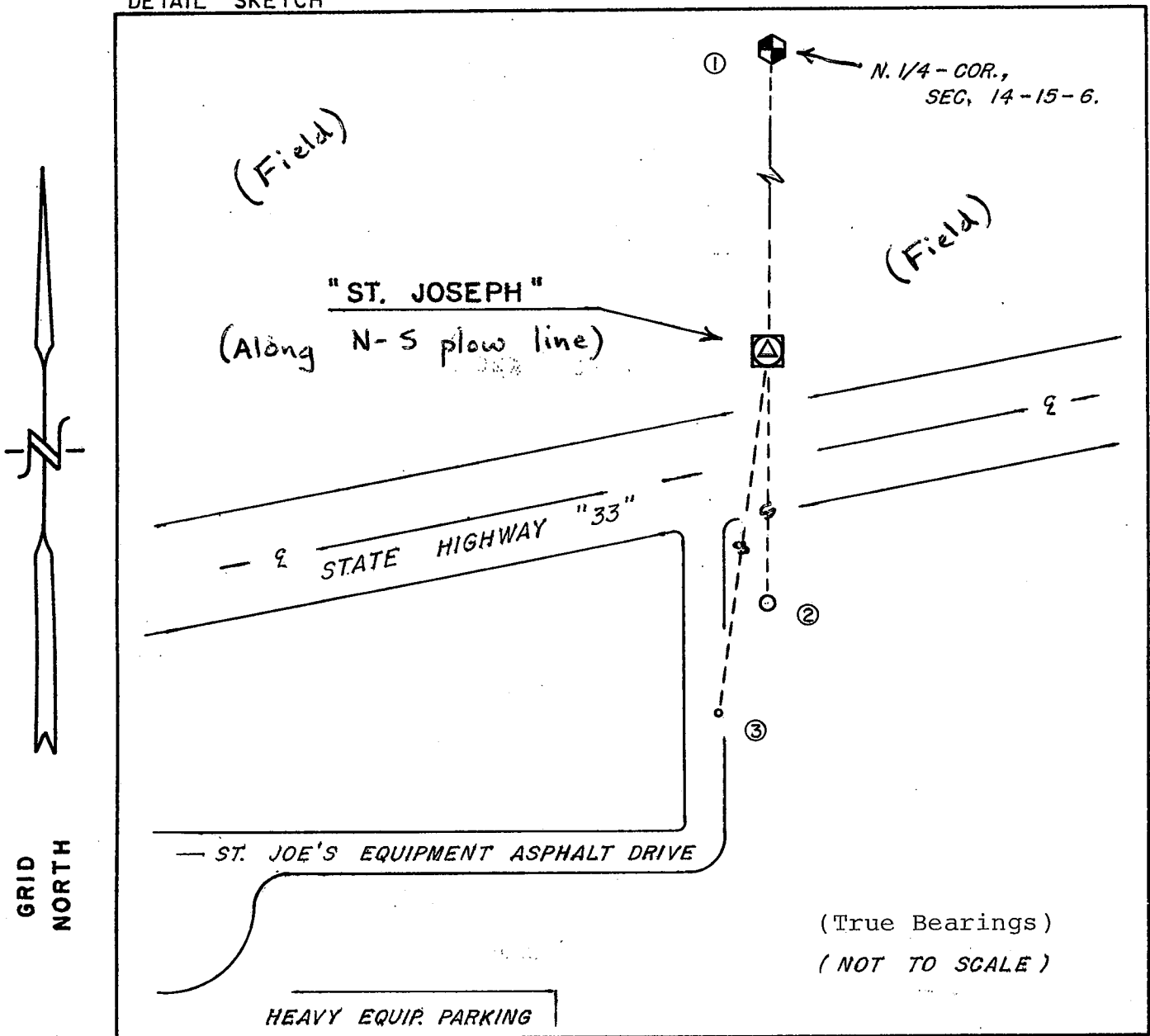

NO.	DESCRIPTION	BEARING	DISTANCE
1	Brass cap Lunde marker (N. 1/4 - Cor., 14-15-6)	N 00° 41' 16" E	703.06'
2	Existing iron pipe south of highway "33"	South ±	158.60'
3	Ex. P.K. Nail in pavement of east entrance	S 07° 56' 28" W	228.94'

REMARKS: _____

I, William C. Jung, County Surveyor,
 HEREBY CERTIFY THAT THE MONUMENT LOCATION SHOWN
 ON THIS RECORD WAS DETERMINED UNDER MY DIRECTION
 AND CONTROL AND THAT THIS GPS/GEODETIC RECORD IS
 CORRECT AND COMPLETE TO THE BEST OF MY KNOWLEDGE
 AND BELIEF.

William C. Jung
 SIGNATURE

4/20/00
 DATE

