

# G.P.S. / GEODETIC SURVEY MONUMENT RECORD

SECTION 2, T 17 N, R 5 W, CITY/TOWN/VILLAGE BURNS

LACROSSE COUNTY

Lat: 43°58'30.332780"N, (0.001m)  
 Lon: 90°56'51.302110"W, (0.000m)  
 Ell. Hgt in m: (213.4440m), (0.001m)

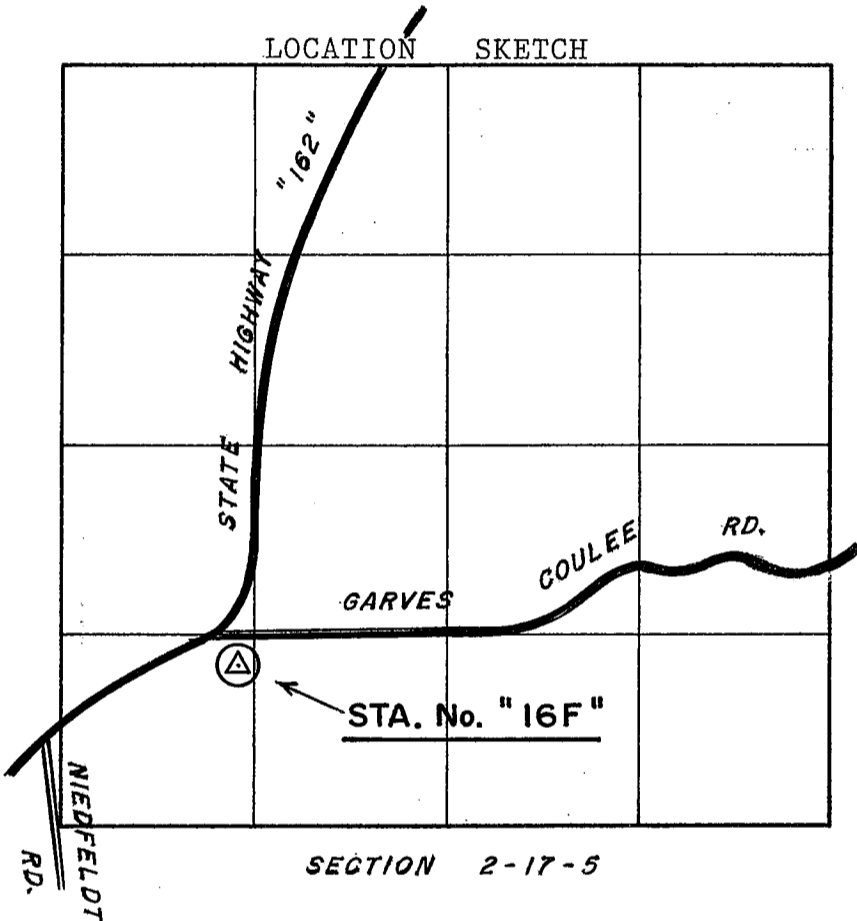

HORIZONTAL DATUM	
NAD 83(91):	
(Y)	721,296.447
(X)	1,719,055.178
NAD 27 :	
(Y)	
(X)	
OTHER:	
(Y)	
(X)	
VERTICAL DATUM	
ELEV.	
ELEV.	807.2 ±      1929
ELEV.	1988

## GPS / GEODETIC STATION DESCRIPTION

D.O.T. PROJECT I.D.: LaCrosse Co. computer I.D.: 16F

STATION NAME: STA. No. "16F" STATION NO. \_\_\_\_\_

LATITUDE: 43°58'30.332780"N LONGITUDE: 90°56'51.302110"W

LOCAL NAME: 174H

MONUMENT BY AGENCY: County Surveyor DATE: 12/31/01 TYPE: Brass cap in conc.

SET BY: William C. Jung-(County Surveyor) & Peter F. Follansbee

MAINTENANCE RECORD: 4/14/05 OK rseg

MAINTENANCE RECORD: 5/18/05 Set "carsonite" post w/sign. rseg

MAINTENANCE RECORD: 5/02/07 OK rseg

MAINTENANCE RECORD: \_\_\_\_\_

MAINTENANCE RECORD: \_\_\_\_\_

# RECORD OF DURABLE WITNESS MONUMENTS

DETAIL SKETCH

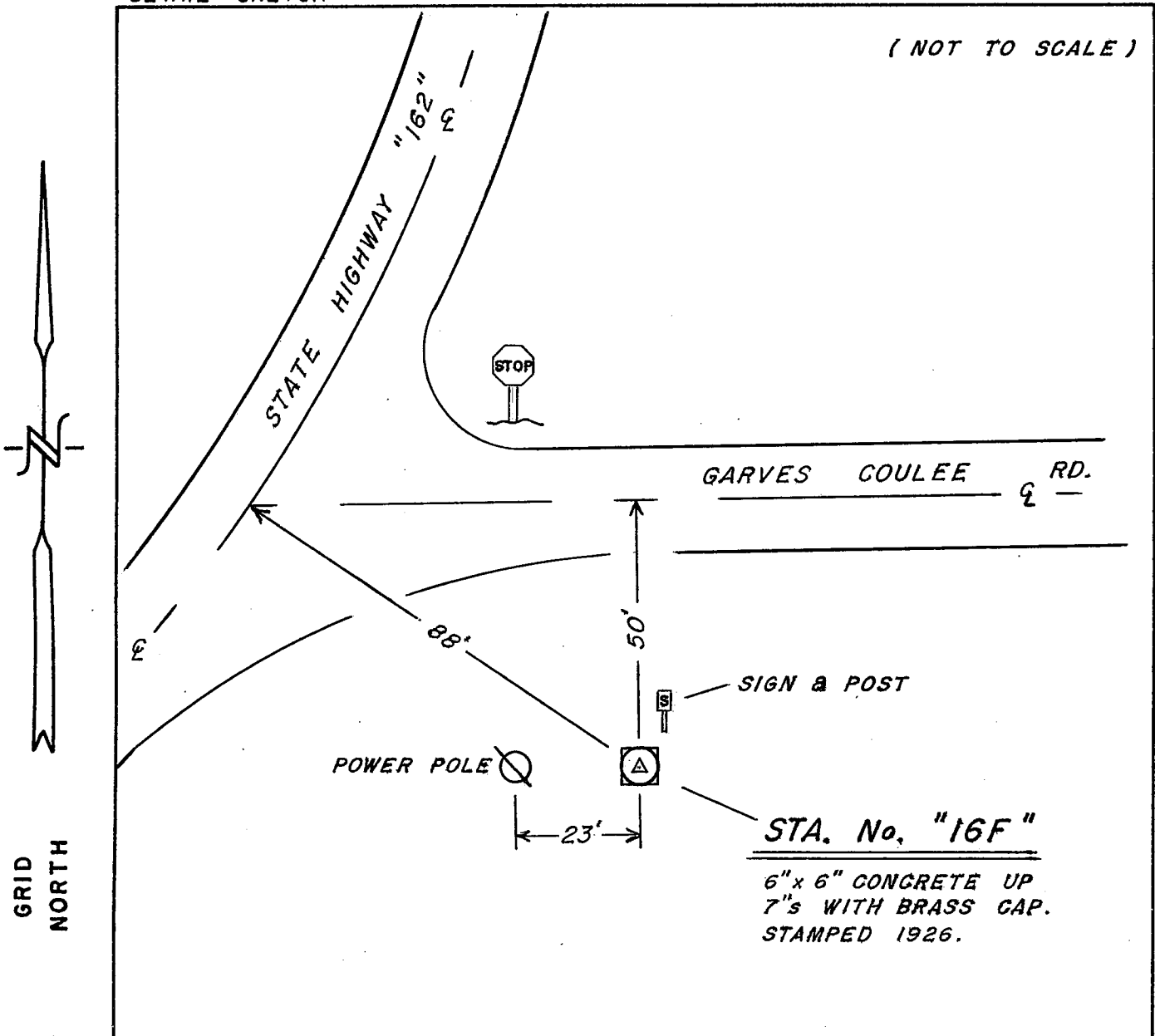

NO.	DESCRIPTION	BEARING	DISTANCE
1	Center of a power pole	West $\pm$	23 ft. $\pm$
2	Centerline intersection	N.'westerly $\pm$	88 ft. $\pm$
3	Centerline of Garves Coulee Rd.	North $\pm$	50 ft. $\pm$

REMARKS: This was set as a horizontal control marker.

I, William C. Jung, County Surveyor  
 HEREBY CERTIFY THAT THE MONUMENT LOCATION SHOWN  
 ON THIS RECORD WAS DETERMINED UNDER MY DIRECTION  
 AND CONTROL AND THAT THIS GPS/GEODETIC RECORD IS  
 CORRECT AND COMPLETE TO THE BEST OF MY KNOWLEDGE  
 AND BELIEF.

William C. Jung  
 SIGNATURE

5/1/02  
 DATE

