

INDEX OF SHEETS

- SHEET NO. 1 TITLE
- SHEET NO. 2 TYPICAL CROSS SECTIONS
- SHEET NO. 2 ESTIMATE OF QUANTITIES
- SHEET NO. 2 MISCELLANEOUS QUANTITIES
- SHEET NO. - RIGHT OF WAY PLAT
- SHEET NO. 3-6 PLAN AND PROFILE STA. 92+89.1 TO STA. 195+00
- SHEET NO. - STANDARD DETAILS
- SHEET NO. - DRAINAGE STRUCTURES
- SHEET NO. - CROSS SECTIONS

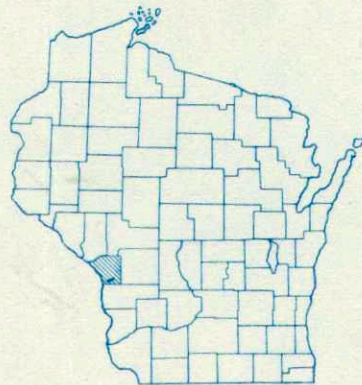

STATE OF WISCONSIN
STATE HIGHWAY COMMISSION OF WISCONSIN

PLAN AND PROFILE OF PROPOSED
U.S.H. 14 - ST. JOSEPH ROAD
C.T.H. "M"
LA CROSSE COUNTY
PROJECT S0123(II)

SCALES { PLAN 1 IN. = 100 FT.
PROFILE HOR. 1/4 IN. = 100 FT. VERT. 1 IN. = 10 FT.

COUNTY AND HIGHWAY	ROUTE AND SECTION	CLASS AND AGREEMENT		FEDERAL DIVISION OFFICE	SHEET NUMBER	TOTAL SHEETS
		STATE	FEDERAL			
32.6	123.0		II. II	WIS. 4	1	6

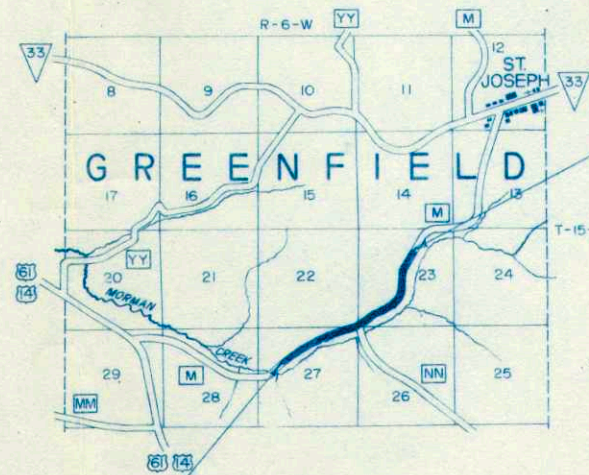

END OF PROJECT S0123(II)
STA. 195+00
S65° EAST & 1070' NORTH OF THE CENTER
OF SEC. 23, T15N, R6W

10300

BEGINNING OF PROJECT S0123(II) = STA. 93+00 END PROJ. S0123(8)
STA. 92+89.1
420' NORTH & 950' EAST OF THE W/4 CORNER
OF SEC. 27, T15N, R6W.

LAYOUT
SCALE 1 MILE

TOTAL NET LENGTH OF CENTERLINE = 1.934 MI.

CONVENTIONAL SIGNS

- | | |
|---|--|
| <ul style="list-style-type: none"> STATE LINE COUNTY LINE TOWNSHIP OR RANGE LINE SECTION LINE NEW RIGHT OF WAY LINE PRESENT RIGHT OF WAY LINE WIRE FENCE { WOVEN
BARBED LOT LINE CORPORATE OR CITY LIMITS PROPERTY LINE TRAVELED WAY OR P.E. RAILROADS BASE OR SURVEY LINE | <ul style="list-style-type: none"> CULVERTS IN PLACE CULVERTS REQUIRED DROP INLET POWER POLE TELEPHONE OR TELEGRAPH POLE RIGHT OF WAY MARKERS REFERENCE STAKE FOR HUBS ONLY MARSH HEDGE TREES GROUND ELEVATION GRADE ELEVATION |
|---|--|

APPROVED FOR LA CROSSE COUNTY BY:

5-28-58
DATE
Commissioner

STATE HIGHWAY COMMISSION OF WISCONSIN MADISON, WIS.	DEPARTMENT OF COMMERCE BUREAU OF PUBLIC ROADS
SURVEYOR LA CROSSE CO. NOTE BOOK COUNTY	
DIVISION COMPUTER C.C.H. M. O. CHECKER	
DIVISION CHECKER R.C.J. CORRECT	
CORRECT:	
DATE 6/6/58	W. J. Fiedler DIVISION ENGINEER
RECOMMENDED FOR APPROVAL:	
DATE 6/10/58	J. S. Pelt CONSTRUCTION ENGINEER
APPROVED:	
DATE 6/10/58	E. C. Ruetten STATE HIGHWAY ENGINEER

DIVISION COMPUTER W.S.D. M. O. CHECKER
DIVISION CHECKER R.C.J. CORRECT
CORRECT: DATE

ESTIMATE OF QUANTITIES

CONTRACTS NO. 182

PROJECT	SHEET NUMBER	TOTAL SHEETS
S 0123 (11)	2	6

THIS PROJECT IS TO BE EXECUTED UNDER THE STANDARD SPECIFICATIONS FOR ROAD AND BRIDGE CONSTRUCTION OF THE STATE HIGHWAY COMMISSION OF WISCONSIN — EDITION OF 1957, APPROVED AUGUST 9, 1957 AND SPECIAL PROVISIONS AS ATTACHED TO PROPOSALS.

CONTRACT	STATION TO STATION	NET LENGTH OF CENTER LINE	CLEARING		EXCAVATION			SAND GRAVEL FILL	FINISHING ROADWAY	OBLITERATING OLD ROAD	GRAVEL OR CRUSHED STONE		CULVERT PIPE				GUARD FENCE			MARKER POSTS FOR R/W	PREP. OF ROADBED FOR BIT SURF.	BIT ROAD MIX SURFACE	BIT MAT FOR SURFACE COURSE	TOPSOIL		FERTILIZER	SEEDING	
			ING	ING	210 -	210 -	210 -				2110-1	2114-1	2116-1	2203-1	2313-2	2512-1	2523-	2523-	2523-3					2523-4	2310-1			2313-1
UNIT	LIN. FT.				C.Y.	C.Y.	C.Y.	C.Y.	STA.	STA.	C.Y.	C.Y.	LIN. FT.	LIN. FT.	LIN. FT.	LIN. FT.	LIN. FT.	C.Y.	LIN. FT.	EACH	EACH	STA.	S.Y.	GAL.	SQ. YD.	SQ. YD.	CWT.	SQ. YD.
1	93+00=92+89.1A — 195+00	10,210.9									5,800	1840																
2	93+00=92+89.1A — 195+00	10,210.9										370										107	26,200	36,800				

MISCELLANEOUS QUANTITIES

CONTRACT	STA. - STA.	LOC.	GRAVEL OR CR. STONE BASE CSE. C.Y.	GRAVEL OR CR. STONE BASE CSE (SHOULDERS) C.Y.	AGGREGATE FOR BRM. SURFACE C.Y.
1	92+89.1 - 195+00	C	4900	400	1800
1	143+25	SR RT	125	-	20
1	169+30	SR RT	125	-	20
1	PE'S	LT & RT	250	-	-
2			-	370	-

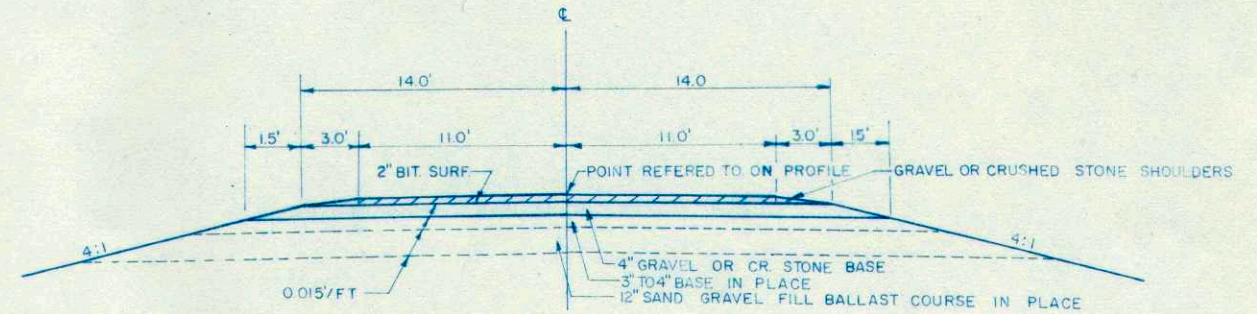

TYPICAL FINISHED SECTION

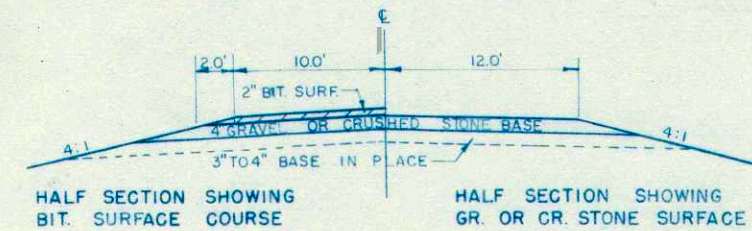

TYPICAL FINISHED SIDE ROAD SECTION

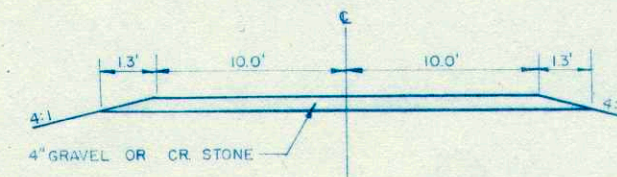

TYPICAL FINISHED PRIVATE ENTRANCE SECTION

NOTE: SHEETS 3-6 INCL. ARE INCLUDED TO SHOW ALIGNMENT AND PROFILE ONLY. OTHER INFORMATION IS NOT PERTINENT TO THIS CONTRACT.

SW 1/4-NW 1/4
SECTION 27, T15N-R6W

B.P.N. DIVISION	PROJECT	SHEET NUMBER	TOTAL SHEETS
4	CTH "M" TOWN GREENFIELD SO 123 (II)	3	6

GEORGE ROESLER
R/W Req'd. 0.37 Ac.
PARCEL No. 1.

FRANK ROESLER
R/W Req'd. 1.35 Ac.
PARCEL No. 2.

STA. 92+89.1 BEGINNING
OF PROJECT SO 123 (II)

No. 1 BM. Spk. in PP #5B27W6 40' Rt. Sta. 95+50 EL. 768.97

No. 2 BM. Spk. in PP 30' Rt. Sta. 109+35 EL. 775.39

SE 1/4-NW 1/4

Rotate No 12' 18.22" E

PLAN

DATE	4-9-53
BY	F.N.D. D.C.
CHECKED	
NO. OF SHEETS	102

PROFILE

DATE	4-10-56
BY	F.N.D. D.C.
CHECKED	
NO. OF SHEETS	101

PI. 96+64
D 20°-30'
T 6°-00' L
L 172.7
R 341.7
E 15.5
SE 955.37
0.06'/FT.

V261 P276
N 67°-21' E
95
191.3
N 2°-01' E
N 57° 06' E
340'

V261 P274
105
103+00
110
33'
33'

Tab Shed
V261 P272
115
P.C. 113+34.2
N 29°-15' W
PL 112+20

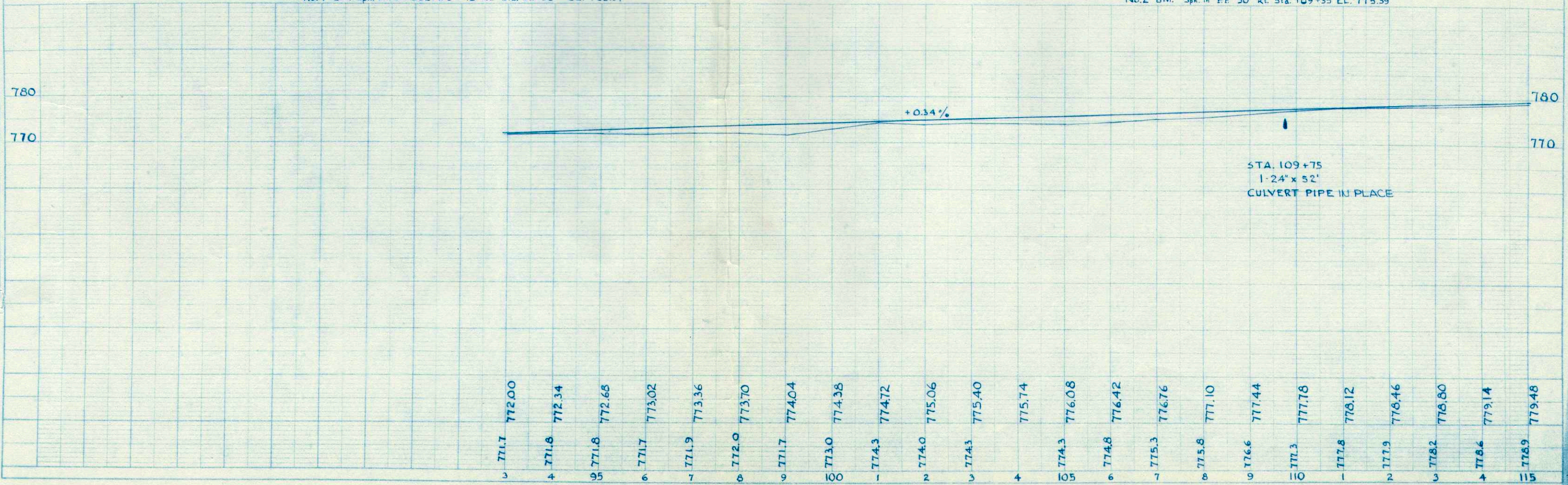

B.P.R. DIVISION	PROJECT	SHEET NUMBER	TOTAL SHEETS
4	CT.H.M. TOWN GREENFIELD 50 123(11)	4	6

SE 1/4 - SE 1/4
SECTION 22, T15N-R6W

Rotate
N 0° 12' 18.22" E

V 261 P 270
N 89° - 56' E
true

RI. 142+79.5
Δ 34°-40'
D 8°-00' L
T 223.7
L 433.3
R 34.1
SE 716.78
0.07/FT.

RI. 134+44.5
Δ 24°-00'
D 7°-00' R
T 174.1
L 342.9
R 18.3
SE 819.01
0.06/FT.

NE 1/4 - NE 1/4
SECTION 27, T15N-R6W

V 261 P 272

ORVILLE HOETH
R/W Req'd. 0.66 Ac.
PARCEL No. 3.

KENNETH R. KAMMEL
R/W Req'd. 0.5 Ac.
PARCEL No. 4.

NW 1/4 - NE 1/4

RI. 115+75
Δ 19°-05'
D 4°-00' R
T 240.8
L 477.0
R 20.1
SE 1432.7
0.04/FT.
N 56° 23.5' E
474.98'

BENCH MARKS

No.	STA.	DESCRIPTION	ELEV.
3	116+55	Spk. in PP *5B27E3 33ft. Lt.	778.80
4	143+75	Top of Step NW cor. Town Hall 28ft. Rt.	798.62

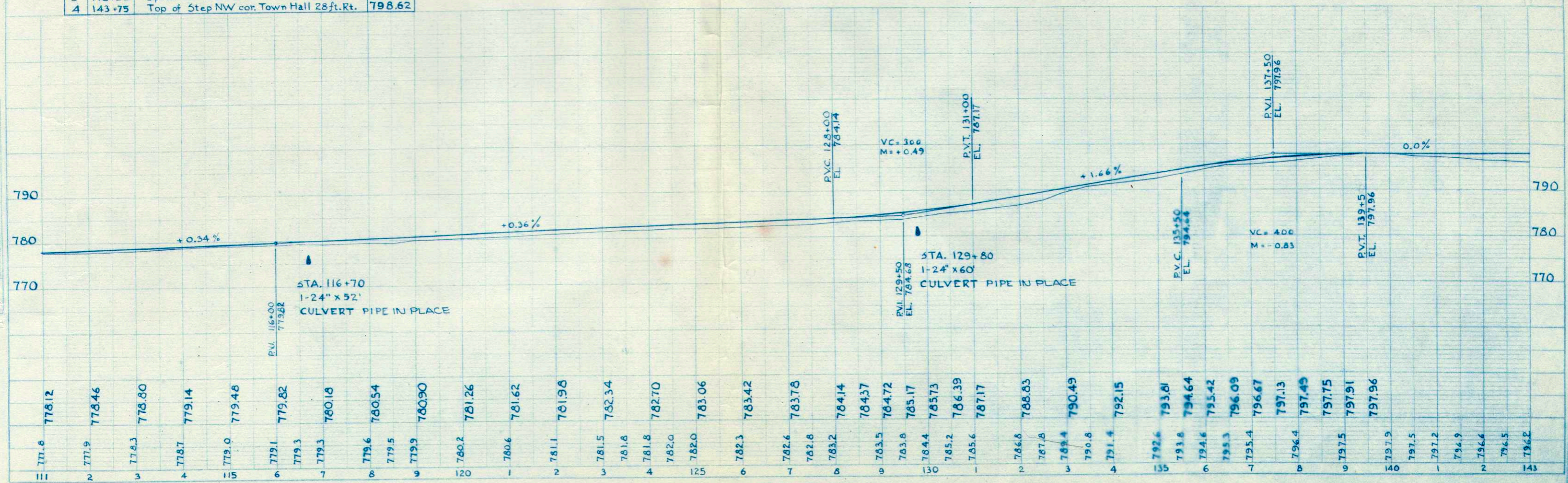

PLAN	REVISED	DATE
102		

PROFILE	REVISED	DATE
101		

NE 1/4-SW 1/4
SECTION 23, T.15N-R6W

SE 1/4-NW 1/4

B.P.R. DIVISION	PROJECT	SHEET NUMBER	TOTAL SHEETS
4	C.T.H.M. TOWN GREENFIELD SO 123 (II)	6	6

PLAN	DATE
APPROVED	
DESIGNED	
CHECKED	
DATE	
BY	
SCALE	
PROJECT	
NOTE	
101	

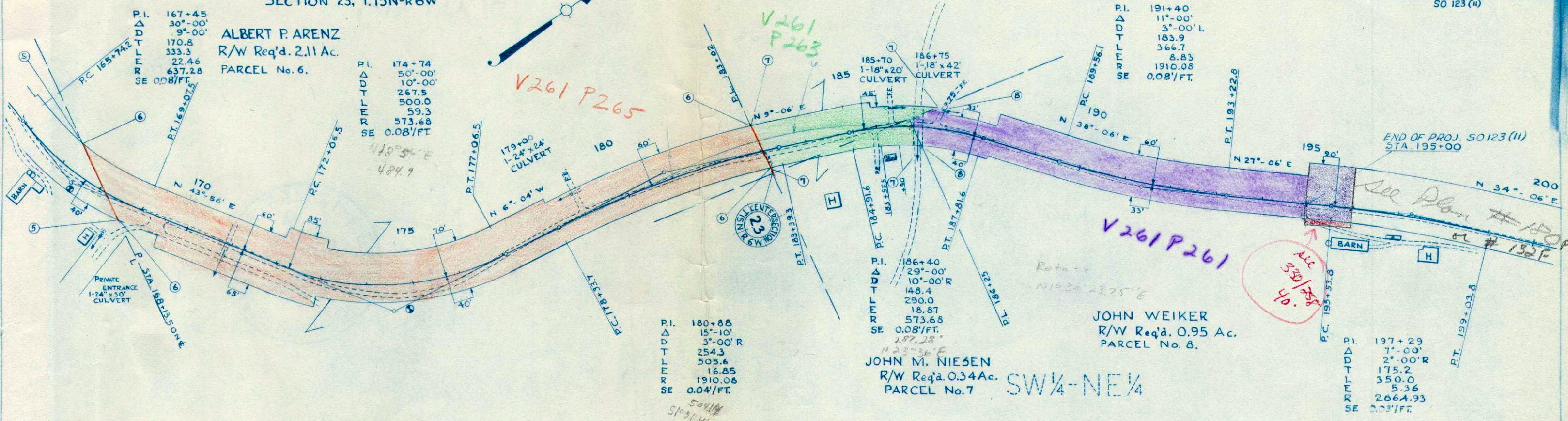

No.5 B.M. 5pk. in T.P. No. 72 30 ft. Rt. 167+50 EL. 844.38
 No.6 B.M. 5pk. in P.P. No. 45 50 ft. Rt. 174+85 EL. 850.30

PROFILE	DATE
APPROVED	
DESIGNED	
CHECKED	
DATE	
BY	
SCALE	
PROJECT	
NOTE	
101	

