

SCHEDULE OF R/W REQUIRED

PAR	NAME	DESCRIPTION	ACRES	FENCING -RODS-
7	HOWARD W. HAUSER	LOT 8, SEC. 21, LOT 3, SEC. 16, T16N, R7W	7.195	206
8	HENRY WICK	LOT 6, SEC. 15, T 16 N, R 7 W	1.128	NONE
9	JOHN LANG	LOT 6, SEC. 15, T 16 N, R 7 W	2.045	NONE
10	RICHARD NUTTELMAN	LOT 6, SEC. 15, T 16 N, R 7 W	4.000	NONE
11	NORTHERN STATES POWER CO.	LOT 6, SEC. 15, T 16 N, R 7 W	0.321	NONE
12	ELINE HAWKINS ET AL.	LOT 5, SEC. 15, T 16 N, R 7 W	6.453	100
13	ERNEST F. HOFFMANN	LOT 4, SEC. 15, T 16 N, R 7 W	12.938	190
14	FREDERICK H. PRALLE	FR. NE 1/4-NW 1/4, LOT 2, SEC. 15, T16N, R7W	5.854	296
15	JULIANA HAUGE	FR. SW 1/4-SE 1/4, SEC. 10, T 16 N, R7W	1.392	56
16	FRANK HARTER	FR. SW 1/4-SE 1/4, SEC. 10, T 16 N, R7W	1.871	76
17	HARRY W. PRALLE	E 1/2-SE 1/4, SEC. 10, FR. NW 1/4-SW 1/4, SEC. 11, T 16 N, R7W	4.393	170

REVISED - 5-14-37
 REVISED - 4-20-36
 REVISED - 2-7-36

PLAT OF RIGHT OF WAY REQUIRED
 DIVISION JOB NO. 5513 { 4+25.84+14
 5530 { 64+14.156+04.04
 64+58.96-235+05
 156+04.04-164+58.96
 SPARTA - LA CROSSE ROAD
 U.S.H.NO. 16 LA CROSSE COUNTY
 SCALE
 0 400 800

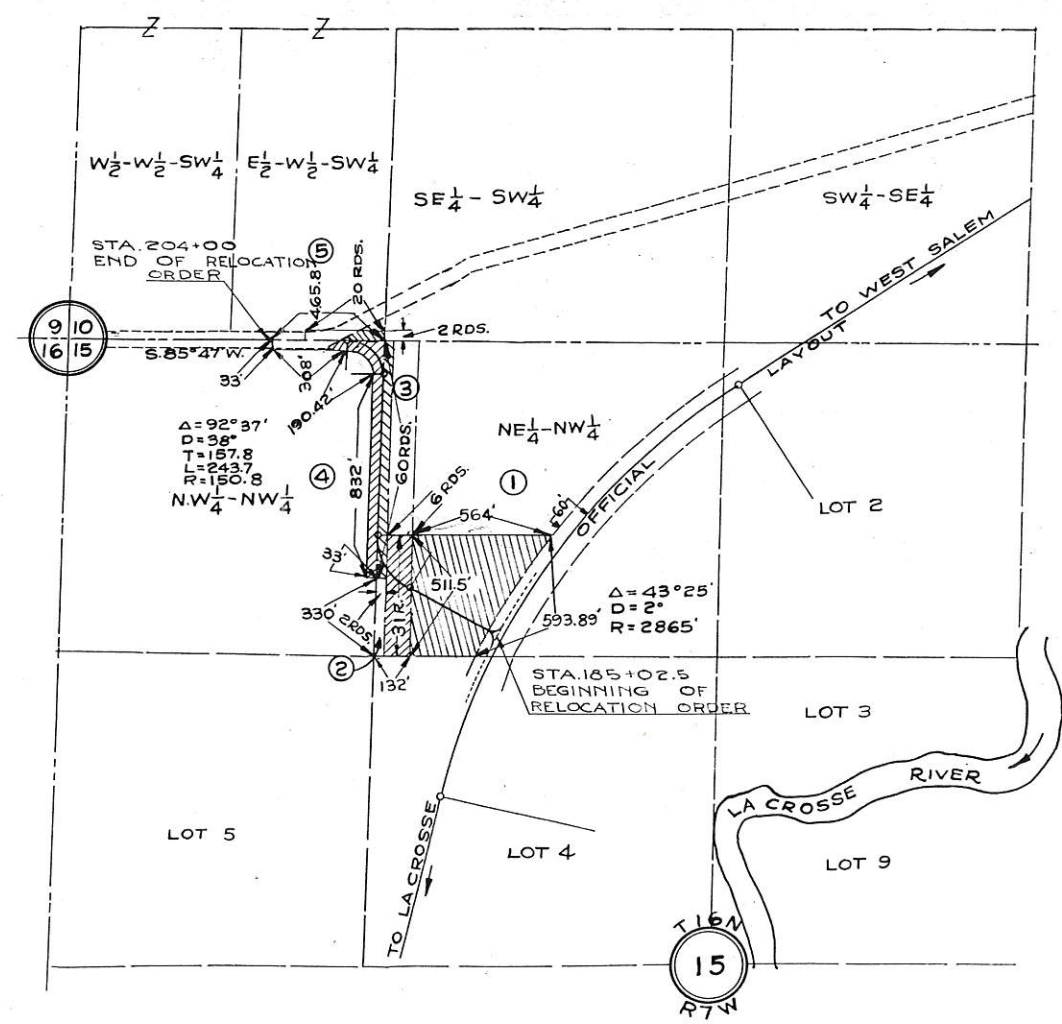
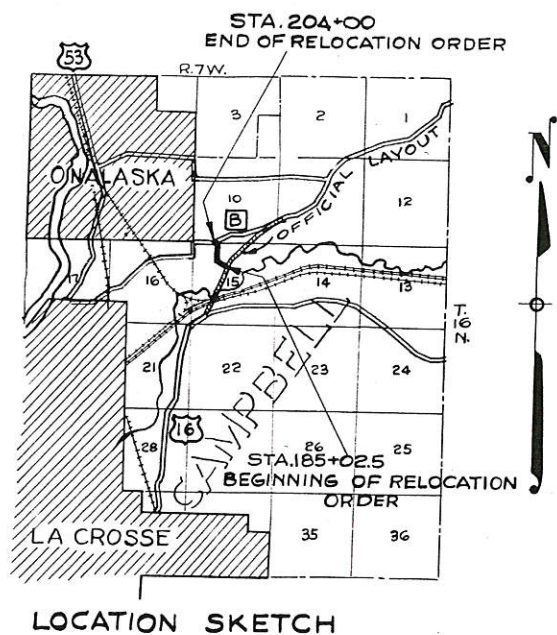

SCHEDULE OF R/W REQUIRED

PAR	OWNER	DESCRIPTION	ACRES	FENCING - RODS -
1	FRED H. PRALLE	FR. NE 1/4 - NW 1/4, SEC. 15, T16N, R7W	4.816	34
2	ERNEST F. HOFFMANN	FR. NE 1/4 - NW 1/4, SEC. 15, T16N, R7W	0.750	
3	FRED F. SCHROEDER	FR. NE 1/4 - NW 1/4, SEC. 15, T16N, R7W	1.162	6
4	ELINE HAWKINS, ET. AL.	NW 1/4 - NW 1/4, SEC. 15, T16N, R7W	0.822	22
5	FRED F. SCHROEDER	E 1/2 - W 1/2 - SW 1/4, SEC. 10, T16N, R7W	0.250	

PLAT OF RIGHT OF WAY REQUIRED
 DIVISION JOB NO. 5513
 LA CROSSE - WEST SALEM ROAD
 U.S.H.NO. 16 LA CROSSE COUNTY
 SCALE

PRED. ROAD DIST. NO.	STATE	USPW-NRH PROJ. NO.	SHEET	TOTAL SHEETS
4	WIS	397 B SEC I	4	117

DIVISION JOB NO. 5310

NO.	NAME	ACRES	DESCRIPTION
1	HARRY PERTZSCH	5.84	NW1/4-SW1/4, NE1/4-SW1/4, SEC. 11, T. 16 N., R. 7 W.

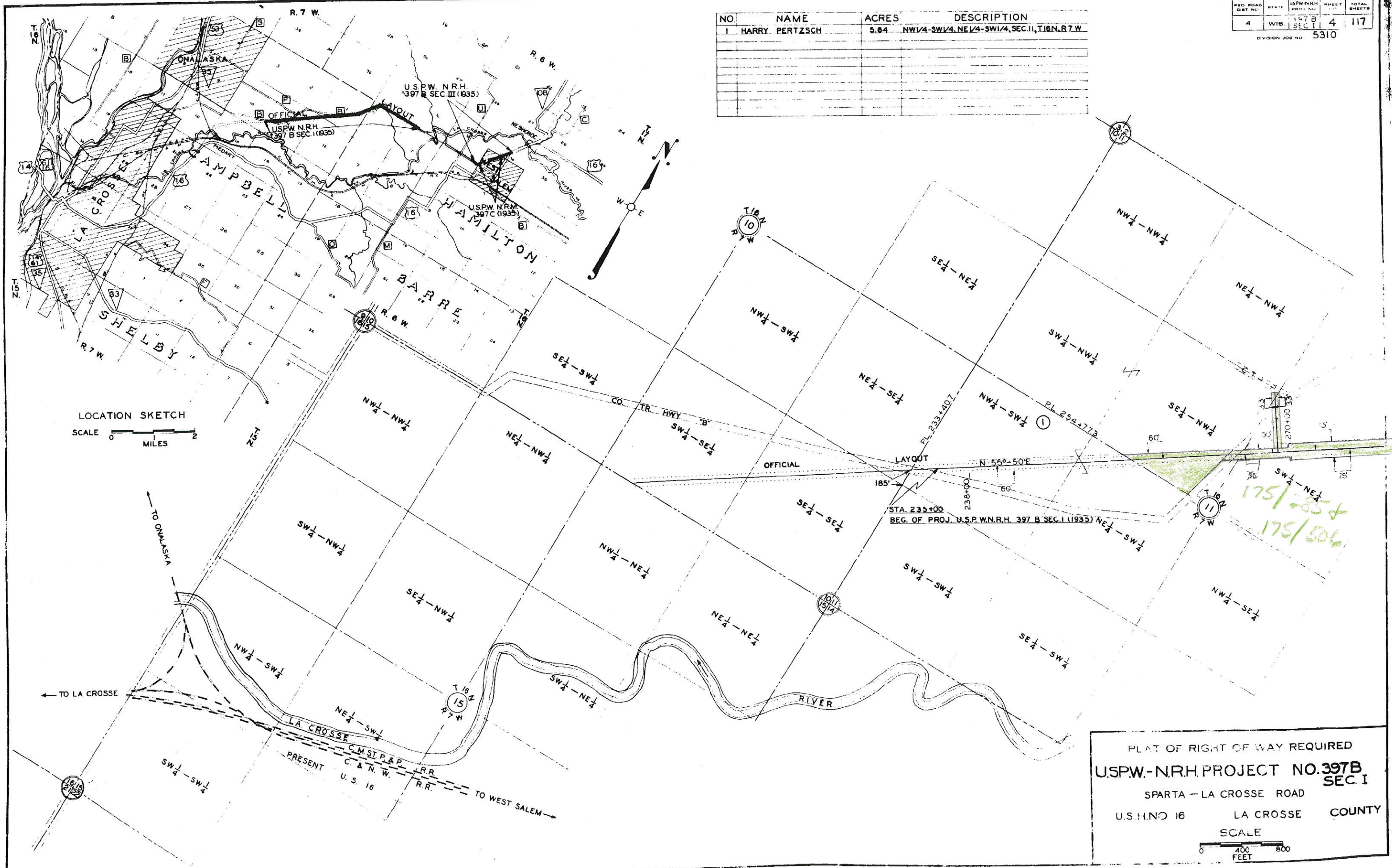

LOCATION SKETCH
SCALE 0 1 2 MILES

PLAT OF RIGHT OF WAY REQUIRED
USPW.-NRH. PROJECT NO. 397B
SEC. I
 SPARTA - LA CROSSE ROAD
 U.S. H. NO 16 LA CROSSE COUNTY
 SCALE
 0 400 800 FEET

NO.	NAME	ACRES	DESCRIPTION
2	MRS. HARTLEY RAND	15.33	SE 1/4-NW 1/4, SW 1/4-NE 1/4, NW 1/4-NE 1/4, NE 1/4-NE 1/4, SEC. 11, T 16 N, R 7 W
3	ONALASKA PICKLE & CANNING CO.	9.92	NW 1/4-NW 1/4, SEC. 12, SW 1/4-SW 1/4, SE 1/4-SW 1/4, SEC. 1, T 16 N, R 7 W
4	WM. T. HARTLEY	13.78	SE 1/4-NE 1/4, NE 1/4-SE 1/4, NW 1/4-SE 1/4, NE 1/4-SW 1/4, SE 1/4-SW 1/4, SEC. 1, T 16 N, R 7 W
5	KINNEY ESTATE	5.02	NE 1/4-NE 1/4, SEC. 1, T 16 N, R 7 W, NW 1/4-NW 1/4, SEC. 6, T 16 N, R 7 W
6	BERTHA KINNEY	1.77	NE 1/4-NW 1/4, SEC. 8, T 16 N, R 6 W
7	FRITZ F. MILLER	0.91	SW 1/4-SE 1/4, SE 1/4-SW 1/4, SEC. 31, T 17 N, R 6 W

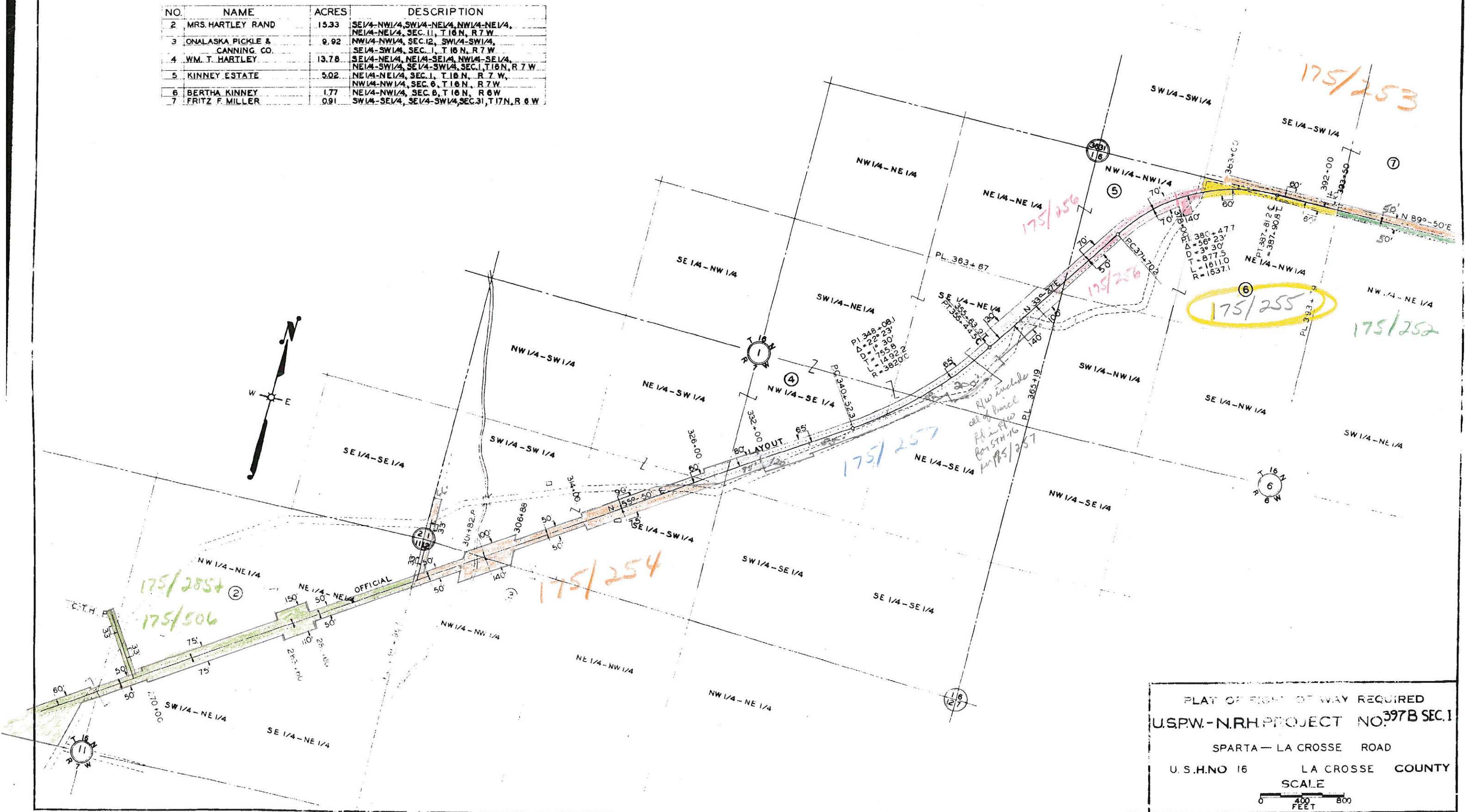

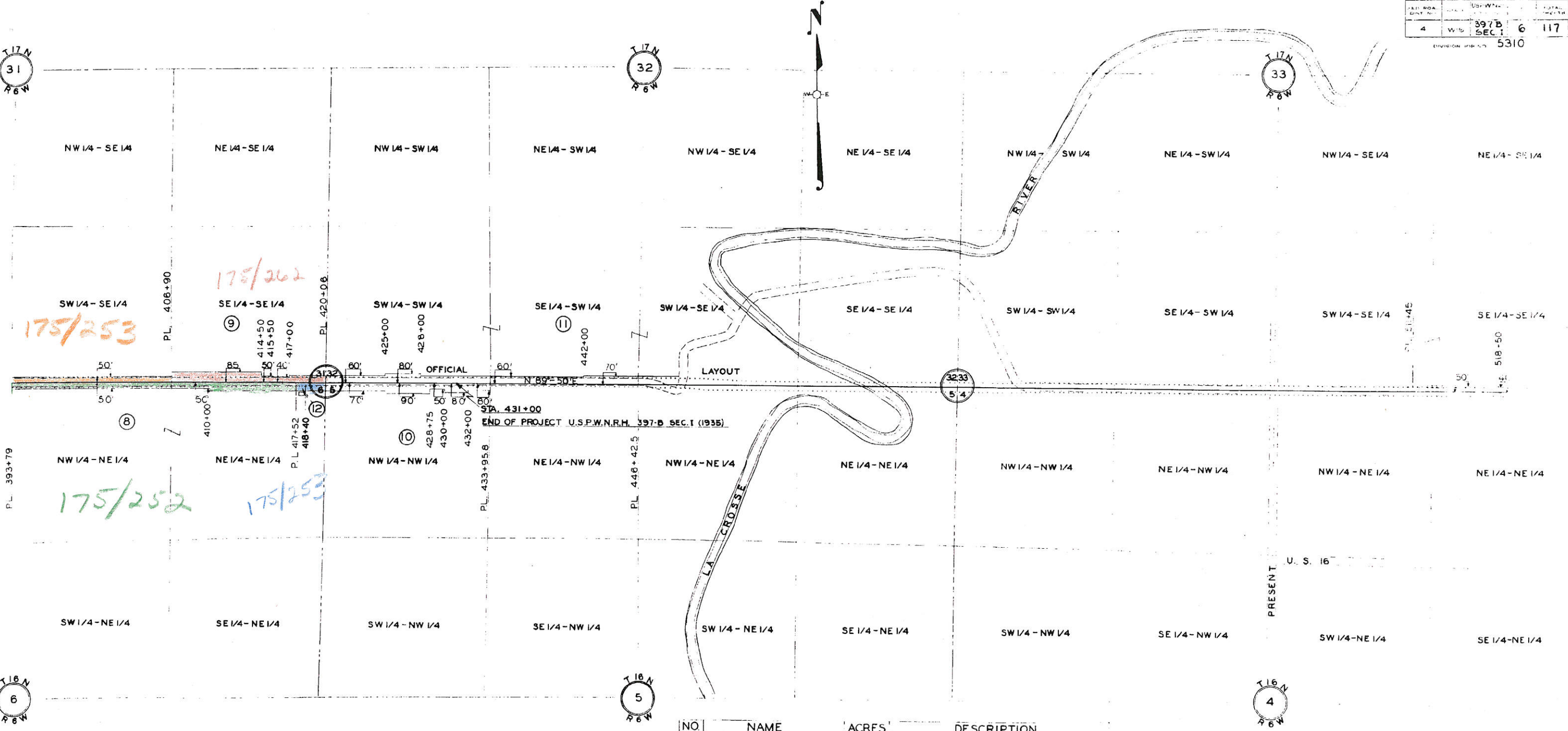

NO.	NAME	ACRES	DESCRIPTION
8	ARTHUR E. HAUSER	1.40	NE 1/4-NE 1/4, NW 1/4-NE 1/4, SEC. 6, T 16N, R 6W
9	JOHN HAGEN	1.17	SE 1/4-SE 1/4, SEC. 31, T 17N, R 6W
10	WM. F. HEIDER	1.80	NW 1/4-NW 1/4, SEC. 5, T 16N, R 6W
11	FRED. GARBERS	1.07	SW 1/4-SW 1/4, SE 1/4-SW 1/4, LOT 2, SEC. 32, T 17N, R 6W, & LOT 1, SEC. 5, T 16N, R 6W
12	SCHOOL DIST. NO. 5 TOWN OF CAMPBELL	0.23	NE 1/4-NE 1/4, SEC. 6, T 16N, R 6W

PLAT OF RIGHT OF WAY REQUIRED
 U.S.P.W.-N.R.H. PROJECT NO. 397 B
 SEC. 1
 SPARTA - LA CROSSE ROAD
 U.S. 16
 LA CROSSE COUNTY
 SCALE
 0 400 800
 FEET

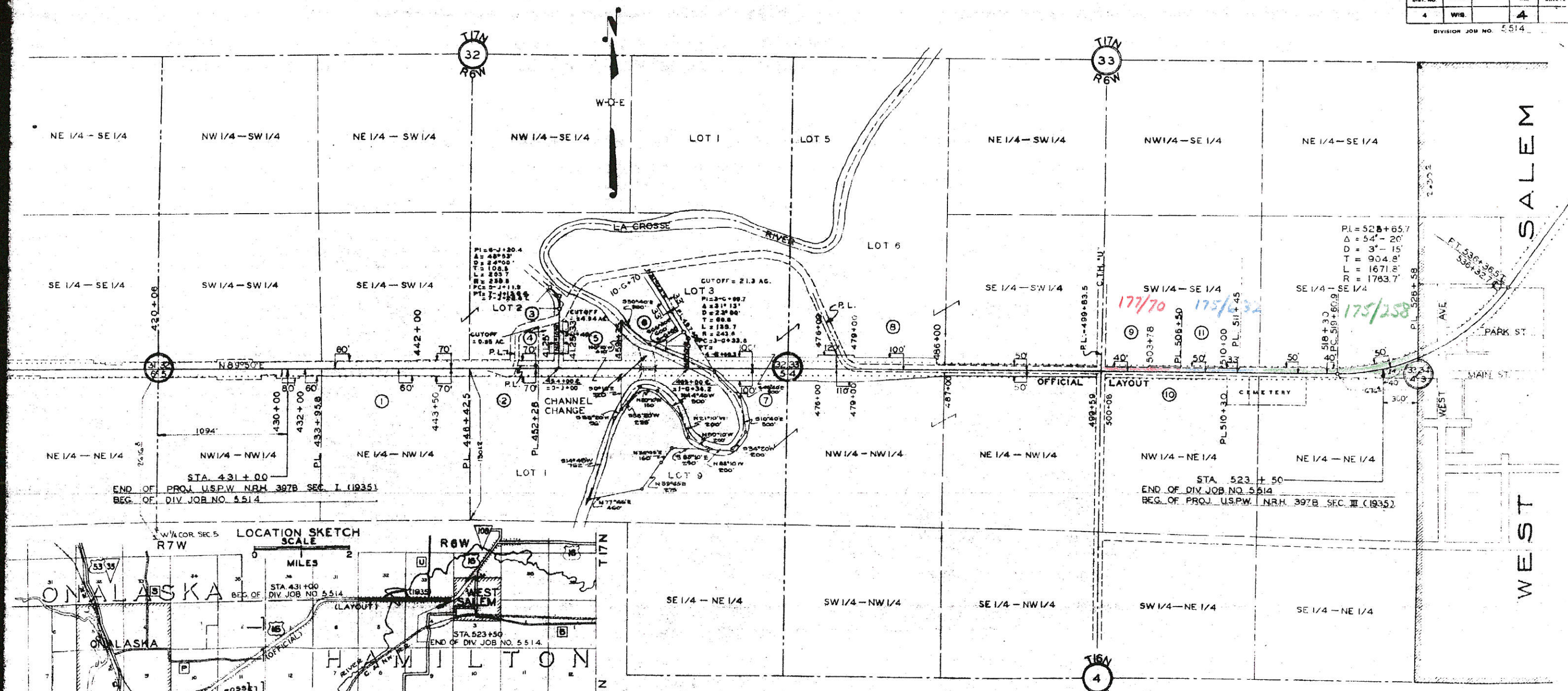

$PL = 528 + 65.7$
 $\Delta = 54^\circ - 20'$
 $D = 304.15'$
 $T = 904.8'$
 $L = 1671.8'$
 $R = 1783.7'$

STA. 431 + 00
 END OF PROJ. U.S.P.W. N.R.H. 397B SEC. I (1935)
 BEG. OF DIV. JOB NO. 5514

STA. 523 + 50
 END OF DIV. JOB NO. 5514
 BEG. OF PROJ. U.S.P.W. N.R.H. 397B SEC. III (1935)

LOCATION SKETCH SCALE

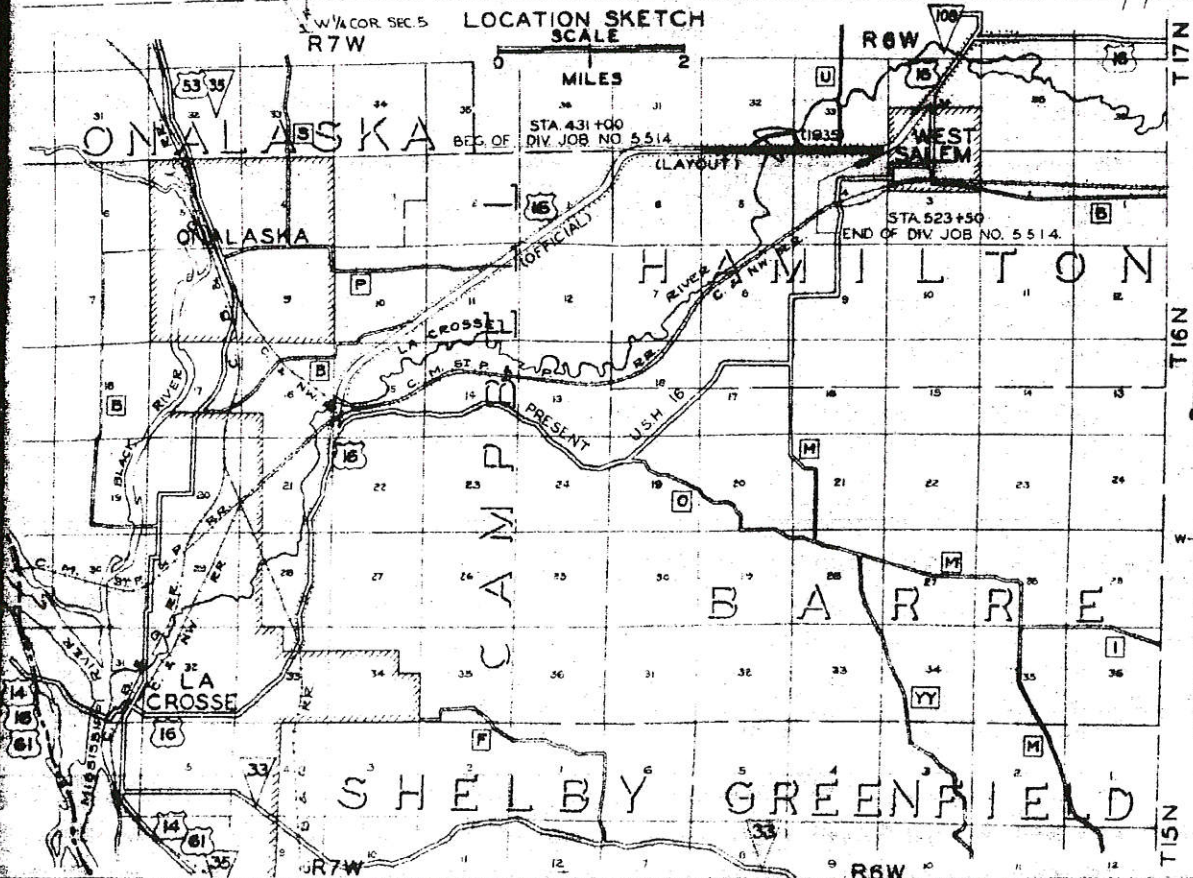

NO.	NAME	AC.	DESCRIPTION
1	GEO. A. HEIDER	1.34	NE 1/4 - NW 1/4, SEC. 5, T16N, R6W
2	D.F. KRUCKE	0.80	LOT 1 SEC. 5, T16N, R6W
3	HENRY WEIKING	0.22	LOT 2 SEC. 32, T17N, R6W
4	HENRY WEIKING	0.21	LOT 2 SEC. 32, T17N, R6W
5	ALBERT B. GOODENOUGH	15.32	LOT 2, SEC. 32, T17N, R6W; LOT 1, SEC. 5, T16N, R6W
6	H. KLAUSMAN	2.77	LOT 3 SEC. 32, T17N, R6W
7	EDWARD A. YOUNG HWY	7.85	LOT 3, SEC. 32, T17N, R6W; LOT 9, SEC. 5, T16N, R6W
"	" PARK	10.85	& N 1/2 - NW 1/4, SEC. 4, T16N, R6W
8	MRS. MARIE SEEGER	0.87	LOT 6 & SE 1/4 - SW 1/4, SEC. 33, T17N, R6W
9	MRS. SARAH TRIPP LOVEJOY EST	0.05	SW 1/4 - SE 1/4, SEC. 33, T17N, R6W
10	HARRY W. GRISWOLD	0.58	NW 1/4 - NE 1/4, SEC. 4, T16N, R6W
11	LOUIS GUDMONSON	0.12	SW 1/4 - SE 1/4, SEC. 33, T17N, R6W

REVISED FEB. 17, 1939
 REVISED SEPT. 24, 1935

FLAT OF RIGHT OF WAY REQUIRED
DIVISION JOB NO. 5514
 SPARTA - LA CROSSE ROAD

U.S.H. NO. 16 LA CROSSE COUNTY
 SCALE
 0 400 800 FEET

NO.	NAME	ACRES	DESCRIPTION
13	JOHN H. CULLMAN	1.44	SE 1/4-SE 1/4, SW 1/4-SE 1/4, SEC. 33, T 17 N, R 6 W
14	W. W. QUACKENBUSH	0.42	SW 1/4-SW 1/4, SEC. 34, T 17 N, R 6 W
15	BESSIE QUACKENBUSH	0.28	LOT 9 & W 1/2 LOT 10, BLOCK 3, CHASE'S ADD.
16	DIEDRICK KRUCHE	0.28	LOT 11 & E 1/2 LOT 10, BLOCK 3, CHASE'S ADD.
17	CHARLIE KNUTSEN	1.07	SW 1/4-SW 1/4, SEC. 34, T 17 N, R 6 W
18	F. E. & G. QUACKENBUSH	0.01	LOT 12 BLOCK 3 CHASE'S ADD.
12	OLE E. SENDEN	2.44	SW 1/4, SEC. 34, T 17 N, R 6 W
20	PEDER K. BOLSTAD	2.59	OUTLOT 21 SW 1/4, SEC. 34, T 17 N, R 6 W
21	WALT HERMAN	2.30	OUTLOT 20 SW 1/4, SEC. 34, T 17 N, R 6 W
22	J. M. REUTER	2.80	SE 1/4-NW 1/4, SW 1/4-NE 1/4, NW 1/4-NE 1/4, SEC. 34, T 17 N, R 6 W
24	ARTHUR RAY LEWIS	0.27	SW 1/4-NE 1/4 SEC. 34 T 17 N R 6 W

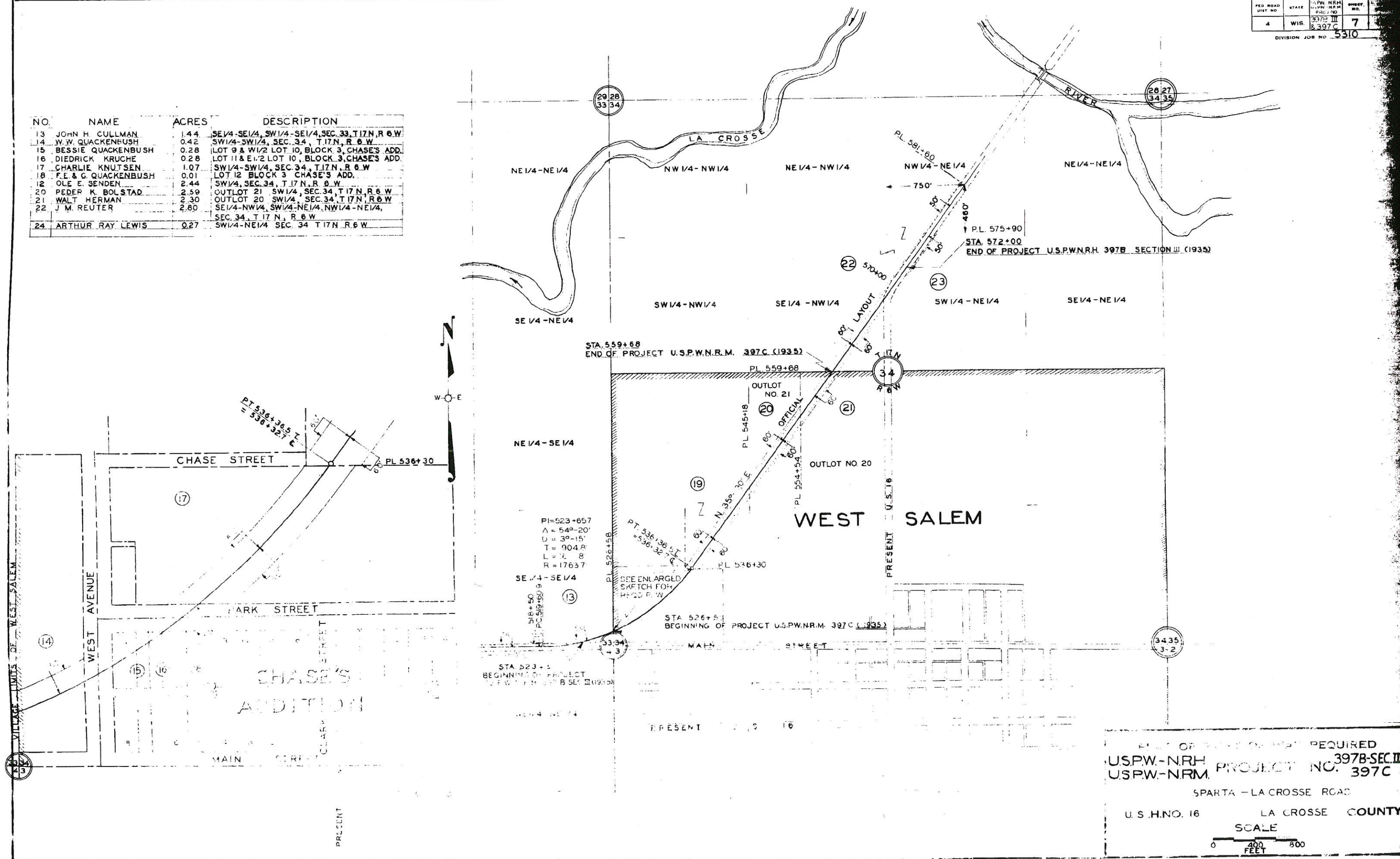

PART OF PLAT REQUIRED
 U.S.P.W.-NRH PROJECT NO. 397B-SEC. III
 U.S.P.W.-NRM. PROJECT NO. 397C
 SPARTA - LA CROSSE ROAD
 U.S.H.NO. 16 LA CROSSE COUNTY
 SCALE
 0 400 800 FEET