

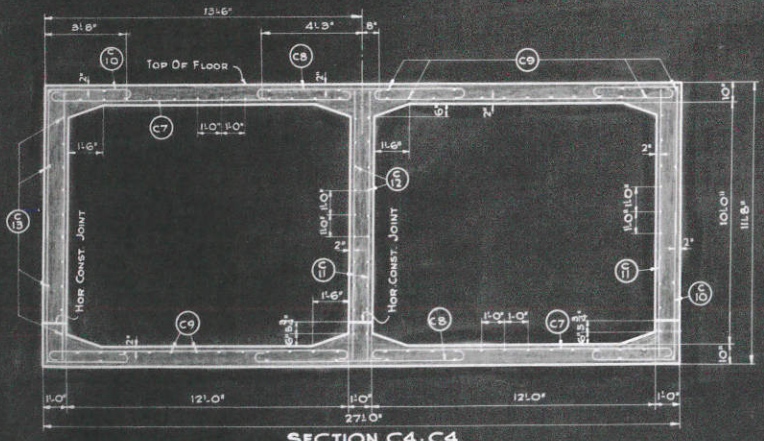



NOTE - REINFORCEMENT IN PAVEMENT SAME AS IN FLOOR.



SECTION C4-C4.

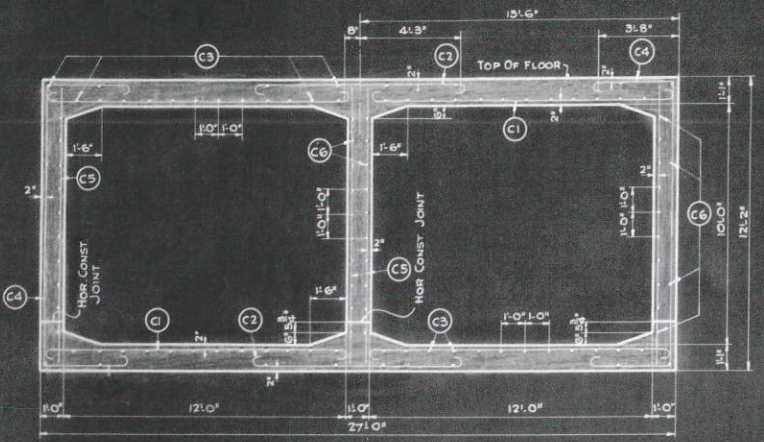

SECTION C3-C3.

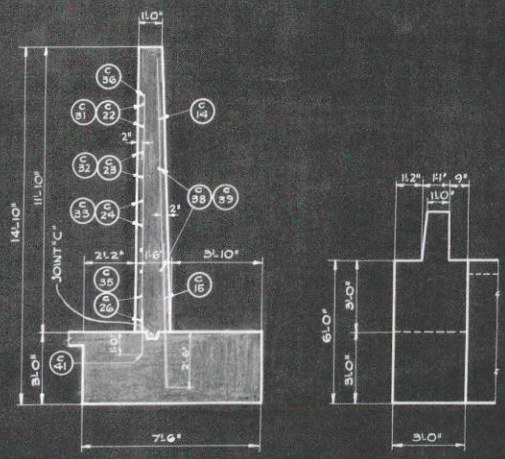

SECTION C2-C2.

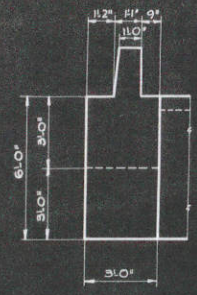

END VIEW OF WINGS.

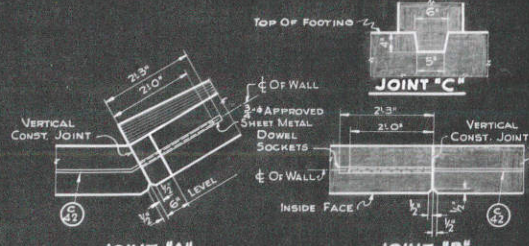

CONSTRUCTION JOINT DETAILS.

GENERAL NOTES.

ALL CONCRETE MASONRY SHALL BE GRADE 'A'. DRAWINGS SHALL NOT BE SCALED. BEVEL EXPOSED EDGES OF CONCRETE 1" UNLESS OTHERWISE SPECIFIED.  
 BAR STEEL REINFORCEMENT DIMENSIONS APPLY ALONG  $\phi$  OF BAR.  
 THE OUTER SURFACE OF SIDE WALLS, WINGS AND TOP OF FLOOR AT THE VERTICAL CONSTRUCTION JOINTS SHALL BE WATERPROOFED WITH MEMBRANE WATERPROOFING. THE JOE OF THE FILL AT THE INLET END SHALL BE RIPRAP TO EL 723.00 AND AS DIRECTED BY THE ENGINEER. THE MINIMUM THICKNESS OF THIS RIPRAP SHALL BE 10".

BILL OF BARS.

No.	MARK	SIZE	LENGTH	SPACING	LOCATION	TYPE
640	C1	1/2"	13.5'	3" CTS	LONG. IN BOTTOM OF FLOOR & PAVEMENT	B
240	C2	3/4"	10.6'	4" CTS	" " " " " "	B
128	C3	1/2"	19.6'	SHOWN	TRANS. IN FLOOR & PAVEMENT	A
424	C4	1/2"	10.9'	4 1/2" CTS	IN CORNERS OF BARREL	A
160	C5	1/2"	11.9'	11.0" CTS	VERT. IN WALLS OF BARREL	A
88	C6	1/2"	19.6'	SHOWN	HOR. IN WALLS OF BARREL	A
576	C7	1/2"	13.9'	4" CTS	LONG. IN BOTTOM OF FLOOR & PAVEMENT	B
288	C8	5/8"	10.3'	4" CTS	" " " " " "	B
128	C9	1/2"	23.6'	SHOWN	TRANS. IN FLOOR & PAVEMENT	A
416	C10	1/2"	10.6'	5 1/2" CTS	IN CORNERS OF BARREL	A
192	C11	1/2"	11.3'	11.0" CTS	VERT. IN WALLS OF BARREL	A
40	C12	1/2"	23.9'	11.0" CTS	HOR. IN INTERIOR WALL OF BARREL	A
48	C13	1/2"	24.3'	SHOWN	HOR. IN SIDE WALLS OF BARREL	A
12	C14	1/2"	13.3'	11.0" CTS	VERT. IN WINGS 1, 2, 3 & 4. BACK FACE	A
20	C15	1/2"	5.0'	" " " " " "	" " " " " "	A
3	C16	1/2"	11.9'	" " " " " "	VERT. IN WING 1. BACK FACE	A
3	C17	1/2"	10.3'	" " " " " "	" " " " " "	A
3	C18	1/2"	8.9'	" " " " " "	" " " " " "	A
3	C19	1/2"	7.5'	" " " " " "	" " " " " "	A
3	C20	1/2"	5.9'	" " " " " "	" " " " " "	A
15	C21	1/2"	4.3'	" " " " " "	" " " " " " 1, 2, 3 & 4	A
2	C22	1/2"	4.6'	" " " " " "	HOR. IN WING 1. FRONT FACE	A
2	C23	1/2"	9.0'	" " " " " "	" " " " " "	A
2	C24	1/2"	12.6'	" " " " " "	" " " " " "	A
2	C25	1/2"	17.0'	" " " " " "	" " " " " "	A
2	C26	1/2"	20.3'	" " " " " "	" " " " " "	A
12	C27	1/2"	11.3'	" " " " " "	VERT. IN WINGS 2, 3 & 4. BACK FACE	A
12	C28	1/2"	9.6'	" " " " " "	" " " " " "	A
12	C29	1/2"	7.9'	" " " " " "	" " " " " "	A
12	C30	1/2"	6.0'	" " " " " "	" " " " " "	A
6	C31	1/2"	4.6'	" " " " " "	HOR. IN WINGS 2, 3 & 4. FRONT FACE	A
6	C32	1/2"	9.6'	" " " " " "	" " " " " "	A
6	C33	1/2"	14.0'	" " " " " "	" " " " " "	A
6	C34	1/2"	18.6'	" " " " " "	" " " " " "	A
6	C35	1/2"	22.6'	" " " " " "	" " " " " "	A
8	C36	1/2"	10.0'	SHOWN	VERT. IN WINGS	A
8	C37	1/2"	5.0'	" " " " " "	" " " " " "	A
2	C38	1/2"	20.3'	" " " " " "	HOR. IN WING 1. BACK FACE	A
6	C39	1/2"	22.6'	" " " " " "	" " " " " " 2, 3 & 4	A
8	C40	1/2"	14.6'	" " " " " "	IN HEADER WALLS	A
16	C41	1/2"	2.0'	" " " " " "	DOWELS FOR C36 & C37 BARS.	A
24	C42	3/8"	4.0'	11.0" CTS	VERT. CONST. JOINT DOWELS.	A



BAR DETAILS.

STATE HIGHWAY COMMISSION OF WISCONSIN  
 DETAILS FOR  
**BRIDGE NO. 553**  
 STA. 742+82.00  
 TOWN OF DURANS, LA CROSSE CO.  
 CORRECT: *G. J. Kestel* BRIDGE ENGINEER  
 APPROVED: *John E. Patton* STATE HIGHWAY ENGINEER  
 DIV. 2



INDEX OF SHEETS

- SHEET NO. 1 TITLE
- SHEET NO. 2 B2A TYPICAL CROSS SECTIONS & MISC. DETAILS
- SHEET NO. 3-3H ESTIMATE OF QUANTITIES
- SHEET NO. 31, 3J MISCELLANEOUS QUANTITIES
- SHEET NO. 4A-4E RIGHT OF WAY PLAT
- SHEET NO. 5-22 PLAN AND PROFILE STA. 572+00 TO STA. 1086+45
- SHEET NO. 23-25 STANDARD DETAILS
- SHEET NO. 26-29 DRAINAGE STRUCTURES
- SHEET NO. 60-193 CROSS SECTIONS



STATE OF WISCONSIN  
STATE HIGHWAY COMMISSION OF WISCONSIN

PLAN AND PROFILE OF PROPOSED  
**SPARTA — LA CROSSE**  
WEST SALEM — SPARTA  
LACROSSE & MONROE COUNTIES  
F.A.P. 28 (2)

**F.A.P. 397-A (2)**

BEGINNING AT A POINT 1600 FEET SOUTH AND 200 FEET EAST OF THE NORTH 1/4 CORNER OF SEC. 34 T 17N, R 6W; THENCE EASTERLY TO A POINT 870 FEET SOUTH AND 300 FEET WEST OF THE NORTH EAST CORNER OF SECTION 33, T 17N, R 5W. EXCEPT BRIDGE NO. 552, STA. 594+05.75 - STA. 597+10.25 - NET LENGTH 0.058 MILES.

BEGINNING AT A POINT 870 FEET SOUTH AND 300 FEET WEST OF THE NORTHEAST CORNER OF SECTION 33, T 17R, R 5W; THENCE NORTHEASTERLY TO A POINT ON THE LACROSSE-MONROE COUNTY LINE 480 FEET SOUTH OF THE NORTHEAST CORNER OF SECTION 25, T 17N, R 5W.

**F.A.P. 107 (2)**

BEGINNING AT A POINT ON THE LACROSSE-MONROE COUNTY LINE, 480 FEET SOUTH OF THE NORTHWEST CORNER OF SEC. 30, T 17N, R 4W; THENCE NORTHEASTERLY TO A POINT 740 FEET NORTH AND 720 FEET WEST OF THE SOUTHEAST CORNER OF SECTION 19, T 17N, R 4W.

PLAN 1 IN. = 100 FT.  
PROFILE HOR. 1 IN. = 100 FT. VERT. 1 IN. = 10 FT.  
CROSS SECTIONS HOR. 1 IN. = 5 FT. VERT. 1 IN. = 5 FT.

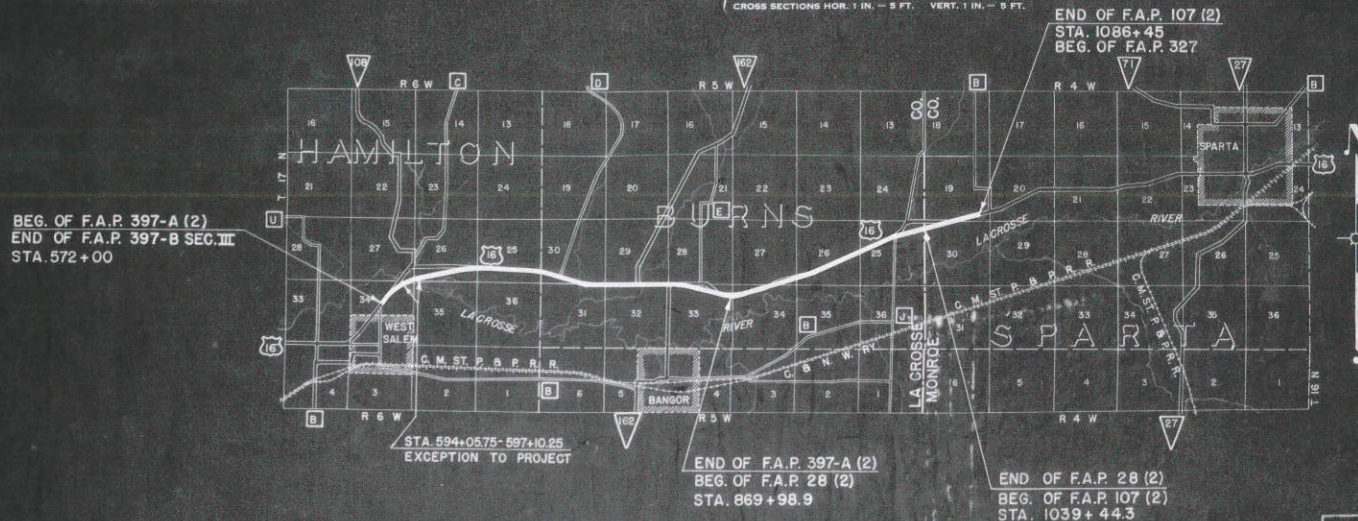

CONVENTIONAL SIGNS

- |                           |       |                               |       |
|---------------------------|-------|-------------------------------|-------|
| STATE LINE                | ----- | CULVERTS IN PLACE             | ----- |
| COUNTY LINE               | ----- | CULVERTS REQUIRED             | ----- |
| TOWNSHIP OR RANGE LINE    | ----- | DROP INLET                    | ----- |
| SECTION LINE              | ----- | POWER POLE                    | ----- |
| NEW RIGHT OF WAY LINE     | ----- | TELEPHONE OR TELEGRAPH POLE   | ----- |
| PRESENT RIGHT OF WAY LINE | ----- | RIGHT OF WAY MARKERS          | ----- |
| WIRE FENCE                | ----- | REFERENCE STAKE FOR HUBS ONLY | ----- |
| WOVEN                     | ----- | MARSH                         | ----- |
| BARBED                    | ----- | HEDGE                         | ----- |
| LOT LINE                  | ----- | TREES                         | ----- |
| CORPORATE OR CITY LIMITS  | ----- | GROUND ELEVATION              | ----- |
| PROPERTY LINE             | ----- | DETUM LINE                    | ----- |
| TRAVELED WAY OR P.E.      | ----- | GRADE ELEVATION               | ----- |
| RAILROAD                  | ----- | DETUM LINE                    | ----- |
| BASE OR SURVEY LINE       | ----- |                               |       |
| TREES TO BE CUT (REMOVED) | ----- |                               |       |
| TREES TO BE PLANTED       | ----- |                               |       |

LAYOUT  
SCALE 1/2" = 0 MILES

TOTAL NET LENGTH OF CENTERLINE = 9.726 MI.  
FEDERAL AID PROJECT 397-A(2) - 5.589 MI.  
FEDERAL AID PROJECT 28 (2) - 3.247 MI.  
FEDERAL AID PROJECT 107 (2) - 0.890 MI.

STATE HIGHWAY COMMISSION OF WISCONSIN MADISON, WIS.	FEDERAL WORKS AGENCY PUBLIC ROADS ADMINISTRATION
SURVEYOR: V. A. S.      NOTE BOOKS 85, 86, 86, 87, 88, 89 DIVISION COMPUTER: D. H. K.      M. O. CHECKER: N. E. C. DIVISION CHECKER: R. G. J.      CORRECT: 7-12-40	RECOMMENDED FOR APPROVAL
CORRECT: DATE: 11/10/40      T. M. Reynolds      DIVISION ENGINEER	DISTRICT ENGINEER PUBLIC ROADS ADMINISTRATION FEDERAL WORKS AGENCY
RECOMMENDED FOR APPROVAL DATE: 11/10/40	APPROVED
DESIGN ENGINEER: [Signature] CONSTRUCTION ENGINEER: [Signature]	COMMISSIONER PUBLIC ROADS ADMINISTRATION FEDERAL WORKS AGENCY
APPROVED: [Signature]      DATE: 11/10/40 STATE HIGHWAY ENGINEER	
FIELD INVESTIGATED BY: [Signature]	H. J. TAYLOR DISTRICT ENGINEER

28(2)-107(2)-397A(2)

FED. ROAD DIST. NO.	STATE	FED. AID PROJ. NO.	SHEET NO.	TOTAL SHEETS
4	WIS.	397-A(2) 28 (2) 107(2)	1	193

DIVISION JOB NO. 5713-5718







