

SCENIC EASEMENT ONLY	32.1	57.1	21.14	4	4
ENGINEER & OTHER INCIDENTAL COST	32.1	57.1	3.14		

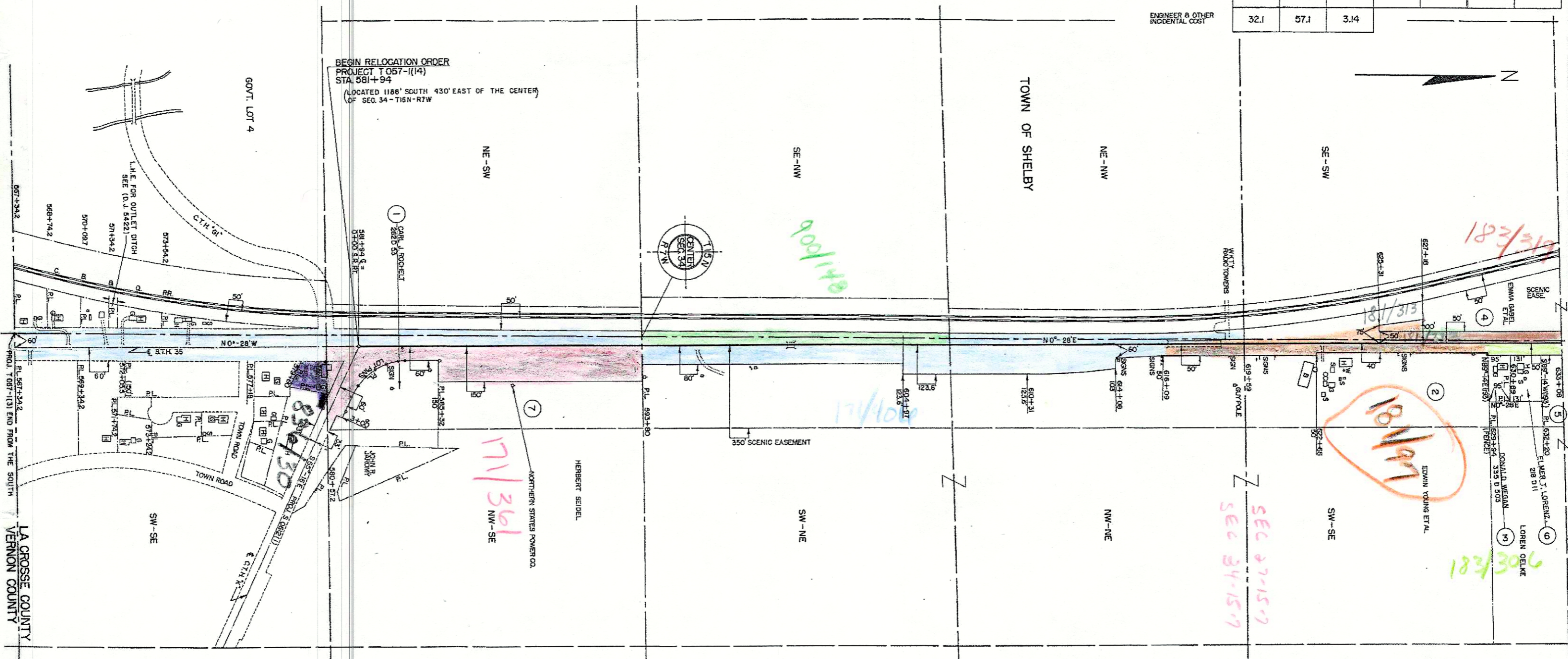

SCHEDULE OF LANDS AND INTERESTS REQUIRED				
PARCEL NUMBER	SHEET NUMBER	OWNER	INTERESTS REQUIRED	ACRES
1	4	CARL J. ROCHELT	SCENIC EASE.	2.34
2	4	EDWIN YOUNG ET AL.	"	22.58
3	4	DONALD L. WEGAN	"	0.42
4	4 & 4.1	EMMA GABEL ET AL.	"	12.12
5	4 & 4.1	LOREN OELKE	"	10.42
6	4	ELMER T. LORENZ	"	0.58
7	4	HERBERT SEIDEL	"	3.89

11-400

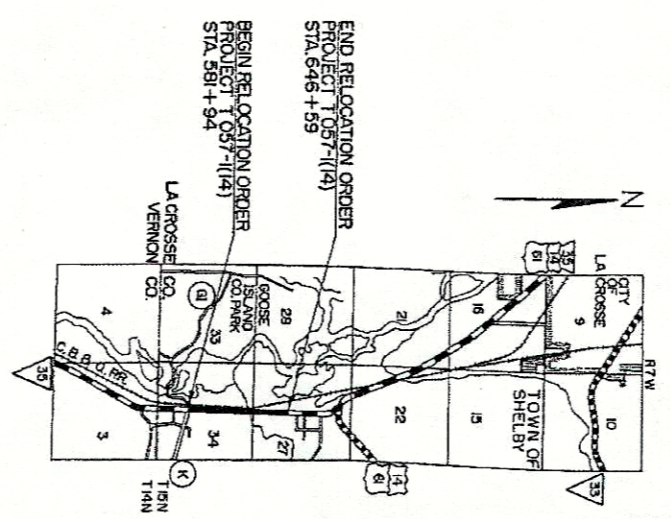

STATIONING USED ON THIS PROJECT WAS OBTAINED AS FOLLOWS:
 STA. 567+342 - 585+00 - SEE W.H.C. PROJ. T 057-1(14)
 STA. 585+00 - 646+59 - SEE W.H.C. PROJ. T 057-1(15)
 SURVEY DATUM, TRUE BEARINGS, R/W WIDTHS, AND LANDS - STA. 567+342 TO 629+94 WERE OBTAINED FROM D.J. 5422; FROM STA. 628+71 TO 646+59 SEE D.J. 5657

REVISION DATE	10-24-63
---------------	----------

STATE HIGHWAY COMMISSION OF WISCONSIN
PLAT OF RIGHT OF WAY REQUIRED
PROJECT T 057-1(14)
 SOUTH COUNTY LINE - LA CROSSE ROAD
 S.T.H. 35 LA CROSSE COUNTY

SCALE
 0 200 400 FT.
 LENGTH = 1.224 MILES
 DATED NOVEMBER 13, 1962

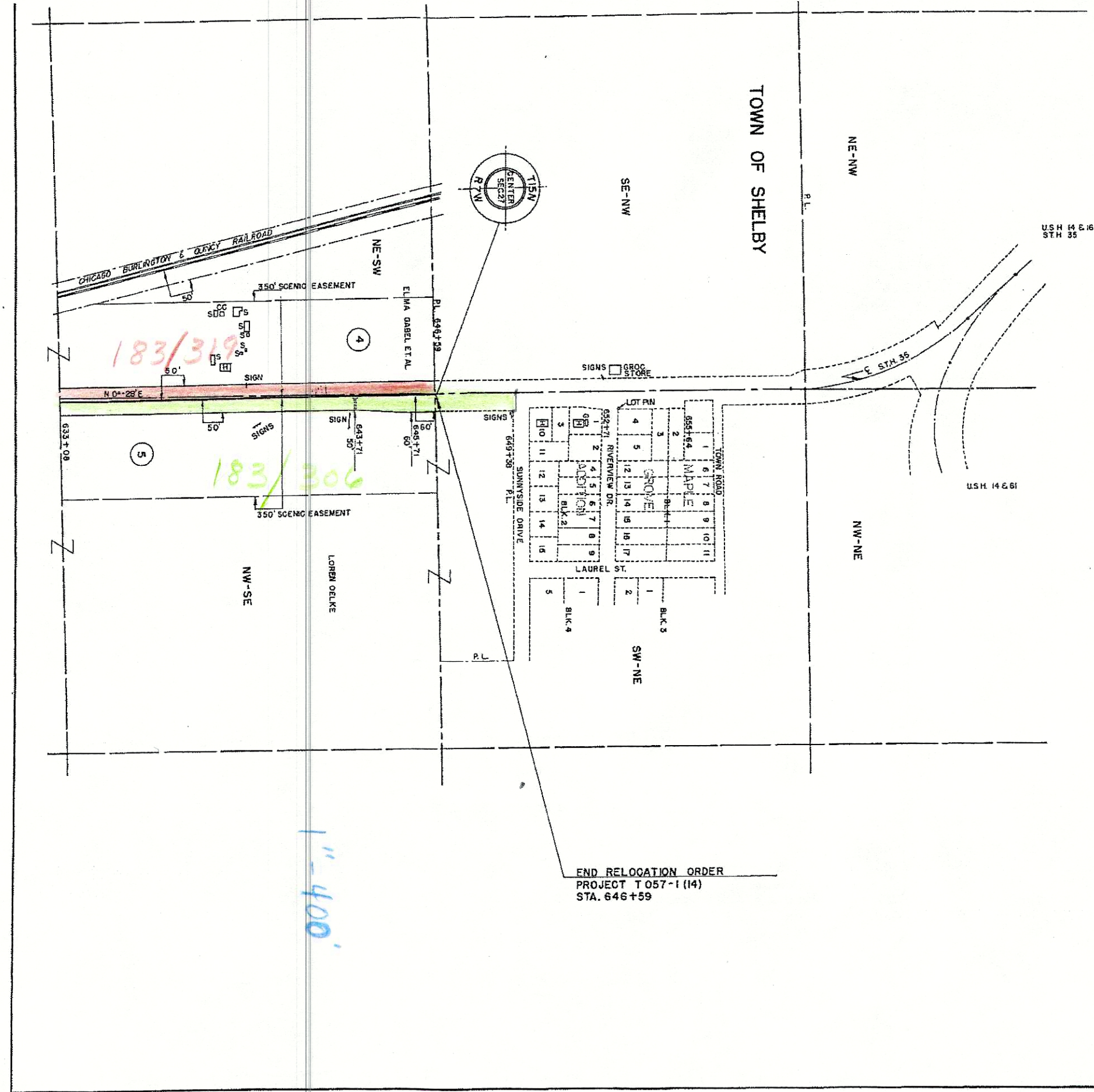

END RELOCATION ORDER
 PROJECT T 057-1 (14)
 STA. 646+59

NOTE: STATIONING USED ON THIS PROJECT WAS OBTAINED FROM W.H.C. PROJECT T 057 SURVEY DATUM, TRUE BEARINGS, R/W WIDTHS, & LAND TIE WAS OBTAINED FROM

REVISION	DATE
10-24-63	

STATE HIGHWAY COMMISSION
 PLAT OF RIGHT OF WAY
 PROJECT T 057-

.H.

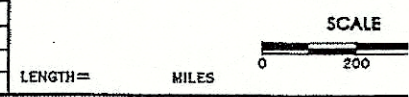

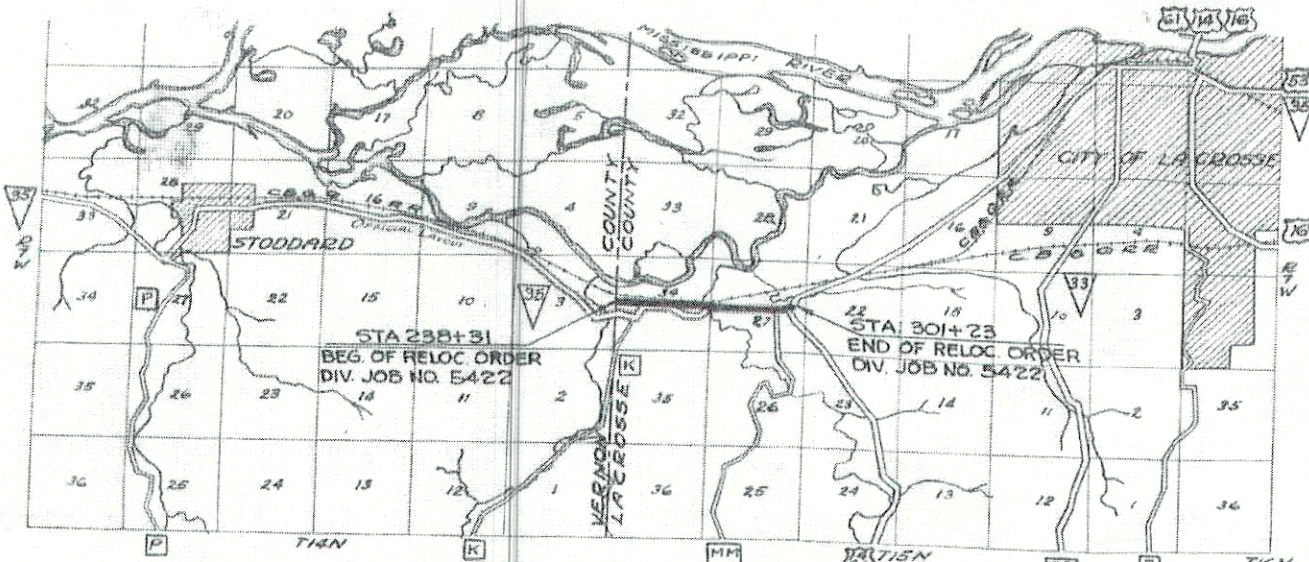

LOCATION SKETCH
SCALE 1" = 1 MILE

PARCEL	OWNER	ACRES	DESCRIPTION
5	La Crosse & Southeastern	10.0	Sec. 34 & Sec. 27, T.15N. R.7W.
6	Herbert Seidel	0.90	SW $\frac{1}{4}$ -SE $\frac{1}{4}$ Sec. 34 T.15N. R.7W.
7	Henry Seidel	3.11	N.W $\frac{1}{4}$ -S.E. $\frac{1}{4}$ " " "
8	Edwin Young Et Al	0.887	N.W $\frac{1}{4}$ -N.E. $\frac{1}{4}$ Sec. 34 and S.W $\frac{1}{4}$ -S.E. $\frac{1}{4}$, Sec. 27 T.15N. R.7W.
9	Emma Gobel Et Al	0.133	Fr. SE $\frac{1}{4}$ SW $\frac{1}{4}$ Sec. 27, T.15N. R.7W.
1	Elmer W. Schroeder		Limited Highway Easement (OUTLET DITCH)

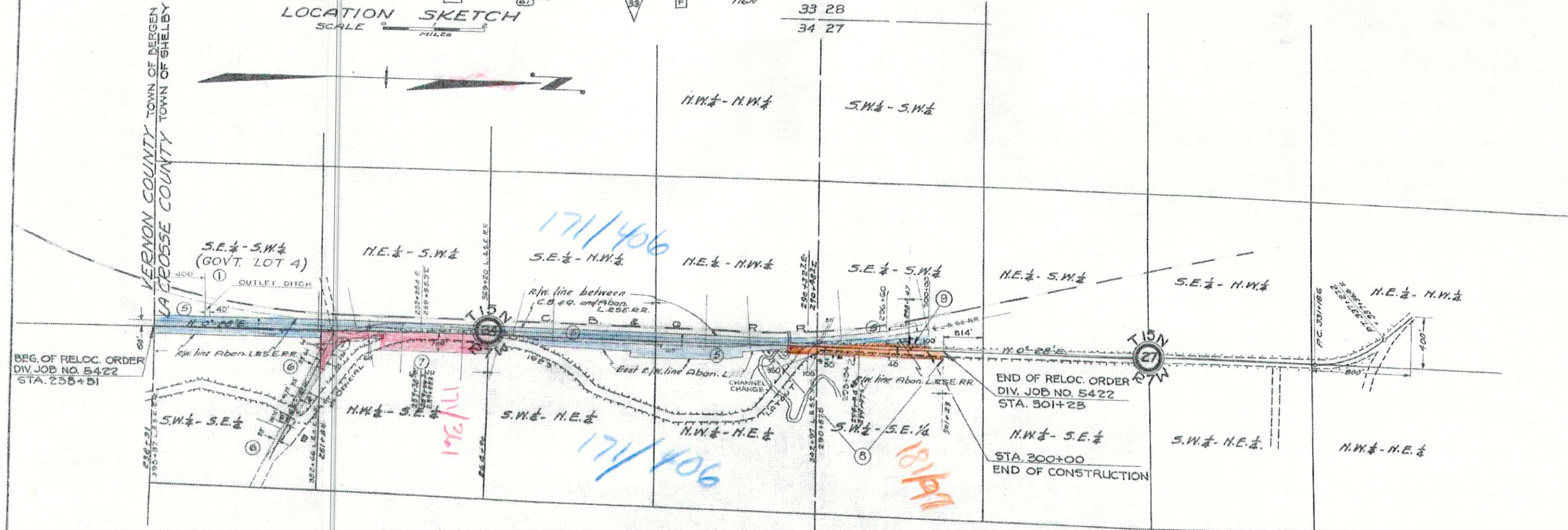

REVISED SEPT. 23, 1954
REVISED AUGUST 10, 1937
REVISED MAY 10, 1937

PLAT OF RIGHT OF WAY REQUIRED
DIVISION JOB NO. 54.
STODDARD-LA CROSSE
S.T. H.NO.35 LA CROSSE CO
SCALE
0 4 8 12 16
HUNDRED FEET

314
123
437

ESTIMATE OF QUANTITIES

CONTRACT NO. 12-3

PROJECT IS TO BE EXECUTED UNDER THE STANDARD SPECIFICATIONS FOR ROAD AND BRIDGE CONSTRUCTION OF THE STATE HIGHWAY COMMISSION OF WISCONSIN - EDITION OF 1951,
SPECIAL PROVISIONS AS ATTACHED TO PROPOSALS.

PROJECT	SHEET NO.	TOTAL SHEETS
T 057-1(4)	1	9

STATION TO STATION	NET LENGTH OF CENTER LINE	EXCAVATION					SAND GRAVEL FILL	FINISHING ROADWAY	OBLITERATING OLD ROAD	GRAVEL OR CRUSHED STONE					CULVERT PIPE					GUARD FENCE	MARKER POSTS	MARKER REMOVE FOR R/W	PREPARATION OF ROAD BED FOR BITUMINOUS SURFACING	BITUMINOUS MATERIAL FOR PRIME COAT	BITUMINOUS MATERIAL FOR SURFACE TREATMENT	SINGLE AGGREGATE BITUMINOUS COURSE	GRAVEL OR CRUSHED STONE BASE COURSE					TOPSOIL								
		CLEARING	GRUBBING	COMMON	BORROW					COURSE	BASE CALCIUM CHLORIDE	CORR. METAL 36"	SALV. CORR. METAL 36"	CORR. METAL 24"		2512-1	2525-6	2523-3	2523-3A													2105-4H	2310-1	2311-1		2314-1	2315-1	2203-1	2528	2603-1
34 ² - 585+00	1765.8			1030	7155			18.7																																

MISCELLANEOUS QUANTITIES — GRADING RURAL

FINISHING ROADWAY		CULVERT PIPE		REMOVING GUARD RAIL	
STA.	STA.	STA.	LOC.	STA.	LOC.
567+34.2	585+00		17.7		
581+94	SR RT.		1.0		

STA.	SIZE	LENGTH	LOC.	M. POSTS
+50	SALV. CORR. METAL 36"	2 - 58	C	1
+50	CORR. METAL 36"	2 - 20	EXT.	
+50	CORR. METAL 36"	1 - 78	C	
+93	CORR. METAL 24"	1 - 12	EXT.	1

STA.	STA.	LOC.	L.F.
567+40	578+40	LT.	600
581+40	578+90	LT.	250

MISCELLANEOUS QUANTITIES — BASE COURSE

STA.	STA.	C.Y.
567+34.2	585+00	223.0
5 P.E.'S		80
581+94	S.R. RT.	100

STEEL PLATE BEAM GUARD (CLASS B)		
STA.	STA.	L.F.
581+16	0+68 RT.	50

COUNTY AND HIGHWAY	ROUTE AND SECTION	CLASS AND AGREEMENT STATE	FEDERAL	FEDERAL DIVISION OFFICE
32.1	57.1	21.4		WIS. 5N.

STATE OF WISCONSIN STATE HIGHWAY COMMISSION OF WISCONSIN

PLAN AND PROFILE OF PROPOSED SOUTH COUNTY LINE - U.S.H. 14 LA CROSSE COUNTY PROJECT T 057-1(4)

BEGINNING NEAR THE SOUTH 1/4 CORNER OF SECTION 34, T15N - R7W ON THE SOUTH COUNTY LINE AND EXTENDING NORTHERLY TO A POINT APPROXIMATELY 800 FEET SOUTH OF THE CENTER OF SAID SECTION 34.

SCALES { PLAN 1 IN. = 100 FT.
PROFILE HOR. 1 IN. = 100 FT. VERT. 1 IN. = 10 FT.
GROSS SECTIONS HOR. 1 IN. = 5 FT. VERT. 1 IN. = 5 FT.

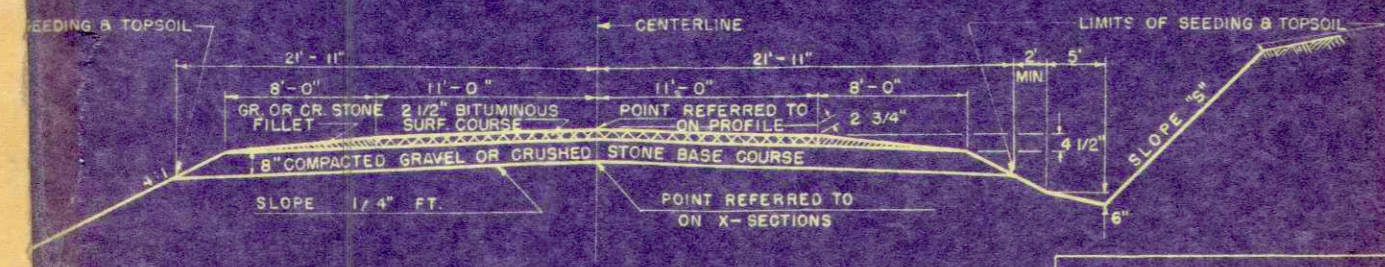

TYPICAL FINISHED SECTION

- #### APPROVED APPLICABLE DETAIL DRAWINGS
- 1-2.1.1 PIPE CULVERT PLACEMENT
 - 7-1.8.1 MARKER POSTS
 - 7-2.4.1 CLASS "B" STEEL PLATE BEAM GUARD & STEEL PLATE BEAM (MEDIAN) GUARD
 - 7-4.1.1 CONSTRUCTION BARRICADE



END OF PROJECT T057-1(4)
STA. 585+00

BEGINNING OF PROJECT T057-1(4)
STA. 567+34.2



NET LENGTH OF CENTERLINE = 0.334 MILES

STATE HIGHWAY COMMISSION OF WISCONSIN MADISON, WIS.	
SURVEYOR F.C.G.	NOTEBOOK 8880-LL
DIVISION COMPUTER R.L.R.	M.O. CHECKER
DIVISION CHECKER R.C.J.	CORRECT
CORRECT:	
DATE 2/27/54 T. M. Reynolds DIVISION ENGINEER	
RECOMMENDED FOR APPROVAL:	
DATE 5/11/54	J.P. Pitt ENGINEER OF DESIGN
APPROVED:	
DATE 5/11/54	E.G. Reisinger STATE HIGHWAY ENGINEER

SCENIC EASEMENT LIMITS



NET LENGTH OF CENTERLINE = 1765.8 LIN. FT.

C=1029 C.Y.
F=6547 C.Y.
B=7155 C.Y.

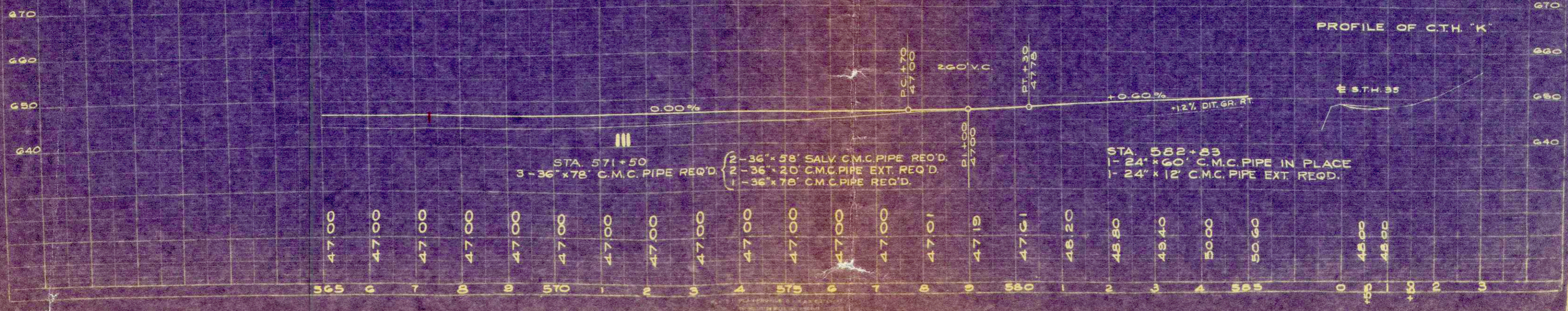

P. R. A. DISTRICT OFFICE	PROJECT	SHEET NUMBER	TOTAL SHEETS
WIS SN	T057-1(4)	7	9

FINAL SURVEY

ORIGINAL SURVEY

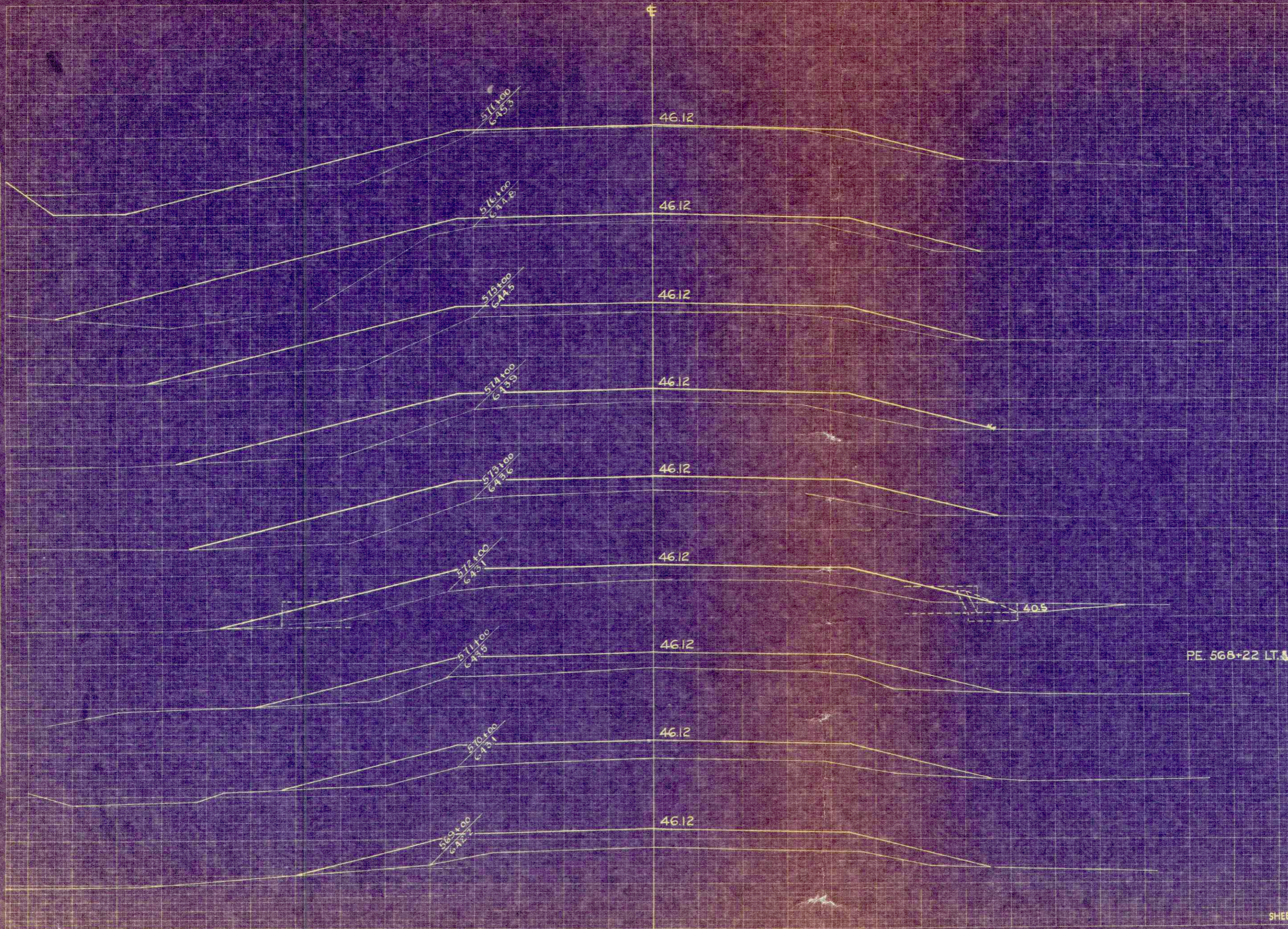

STATION	DISTANCE	YARDAGE	
		EXCAVATION	
		COMMON	FILL
567+34.2			374
568			548
569			546
570			567
571			572
572			624
573			656
576			591
575			670
576			528
577			
			150
PE. 568+22 LT. RT.			
SHEET TOTAL			5826

DATE: _____
 BY: _____
 FINAL SURVEY
 REVISIONS
 DATE: _____
 NO. _____

DATE: _____
 BY: _____
 ORIGINAL SURVEY
 REVISIONS
 DATE: _____
 NO. _____

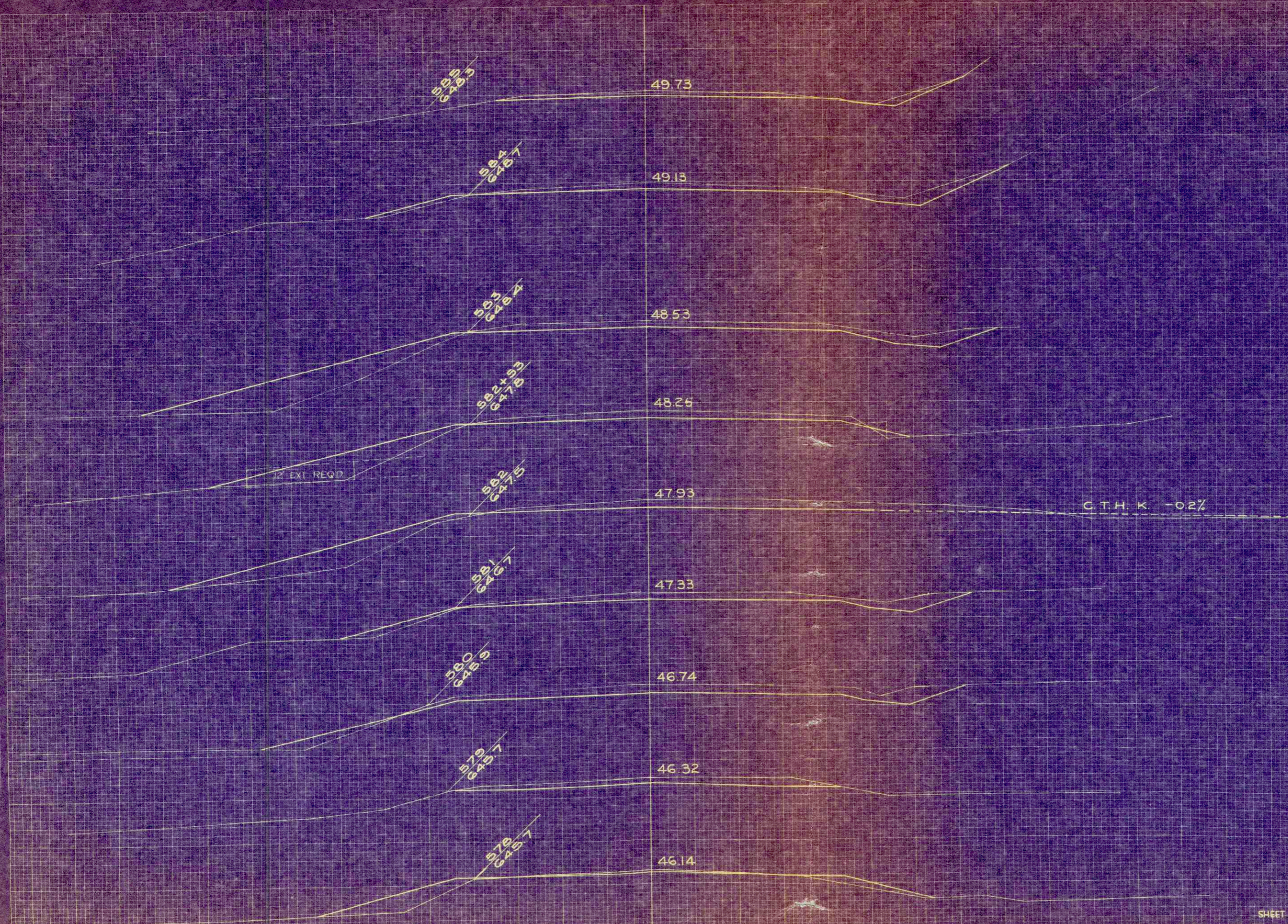

STATION	DISTANCE	YARDAGE		
		EXCAVATION		FILL
		COMMON		
577		11		185
578		65		56
579		152		22
580		178		35
581		154		100
582		67		91
583		61		98
584		141		130
585		100		4
SHEET TOTAL		929		721

STAKE NO	DISTANCE FROM STAKE TO C.L. OF NEW ROAD	DISTANCE C.L. TO SLOPE STAKE	
		LEFT OF C.L.	RIGHT OF C.L.
567	25° R	46	33
568	25° R	44	34
569	25° R	40	38
570	22° R	42	38
571	23° R	45	39
572	23° R	49	39
573	20° R	53	39
574	20° R	53	39
575	20° R	57	37
576	20° R	67	37
577	20° R	67	35
578	20° R	38	32
579	23° R	22	22
580	23° R	44	36
581	22° R	35	37
582	20° R	54	37
+53	20° R	49	30
583	20° R	57	40
584	20° R	32	41
585	25° R	17	36

STATION	DISTANCE	YARDAGE		
		EXCAVATION		
		COMMON		FILL
30+0				
+50	44			
1+00	56			

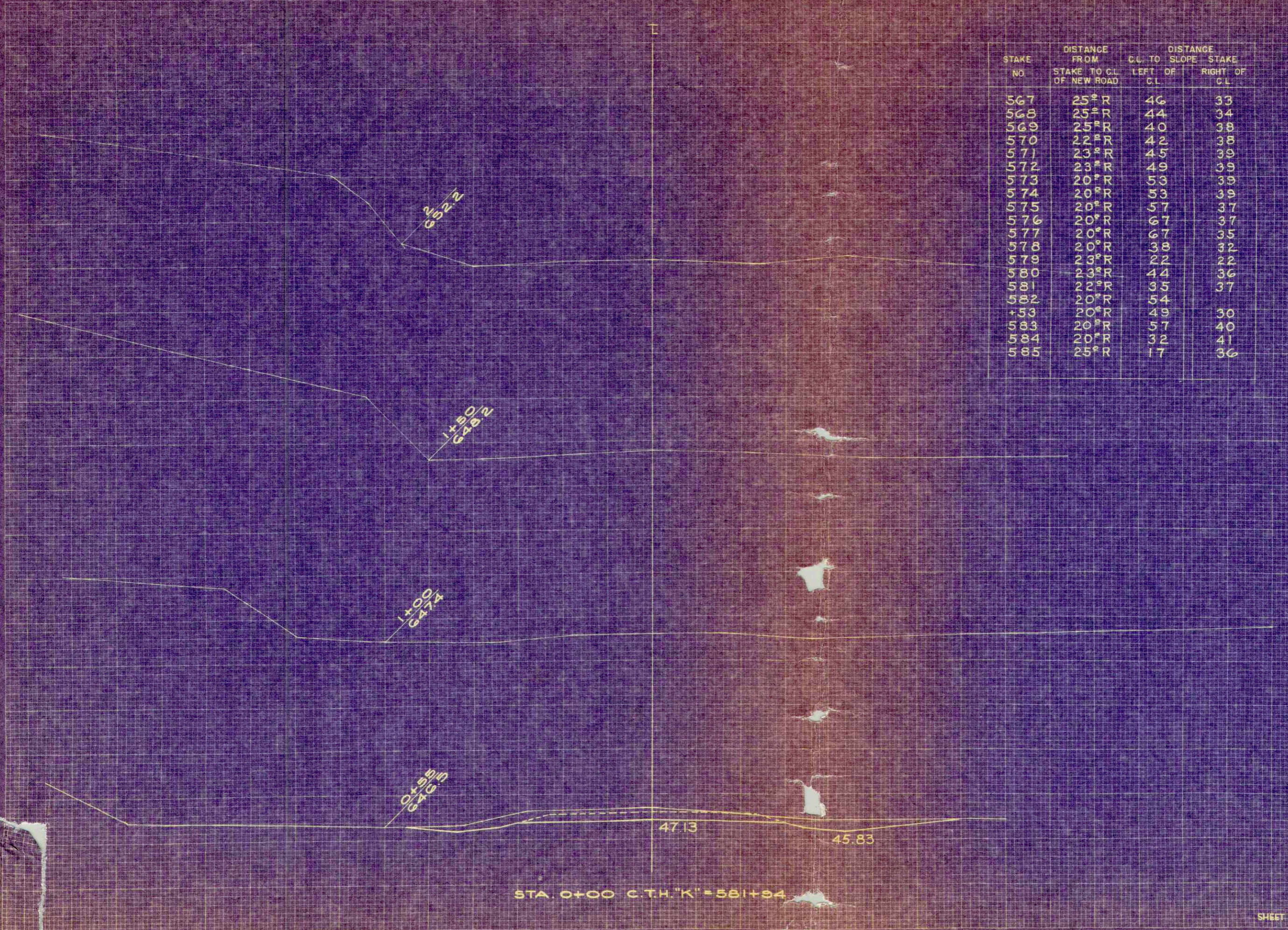

STA. 0+00 C.T.H. "K" = 581+94

FINAL SURVEY
 DATE: _____
 BY: _____
 CHECKED: _____
 APPROVED: _____

ORIGINAL SURVEY
 DATE: _____
 BY: _____
 CHECKED: _____
 APPROVED: _____