

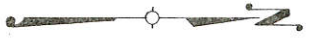

COUNTY AND HIGHWAY	ROUTE AND SECTION	CLASS AND AGREEMENT		FEDERAL DIVISION OFFICE	SHEET NUMBER	TOTAL SHEETS
		STATE	FEDERAL			
32.1	8.3		23.10	WIS. 5N	4.2	74

0.08 ACRES DECLARED AS EXCESS PROPERTY BY THE COMMISSION JUNE 12, 1962. SALE APPROVED BY THE GOVERNOR JUNE 13, 1962. SOLD BY PRIVATE SALE TO WALLACE STRITTMATER BY Q.C.D. DATED AUGUST 20, 1962.

**V575 P878**



STA. 210+01.1  
END PROJ. U510(8)  
BEGIN PROJ. F08-3(17)

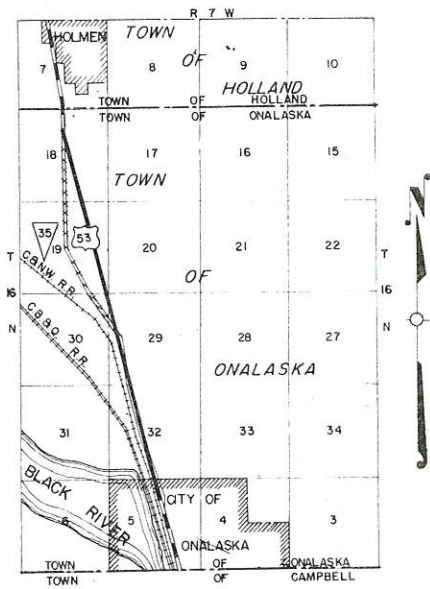

LOCATION SKETCH  
SCALE 0 1/2 1 MILE

NOTE: ACQUIRE EASEMENTS FOR HIGHWAY PURPOSES EXCEPT AS OTHERWISE NOTED.

PAR.	OWNER	ACRES	INTEREST REQUIRED
1	CITY OF ONALASKA	5.72	HIGHWAY EASEMENT
2	NORMA E. GRAY	0.76	" "
3	H. L. PARTRIDGE	0.04	" "
4	TILLMAN REALTY CO.	0.40	" "

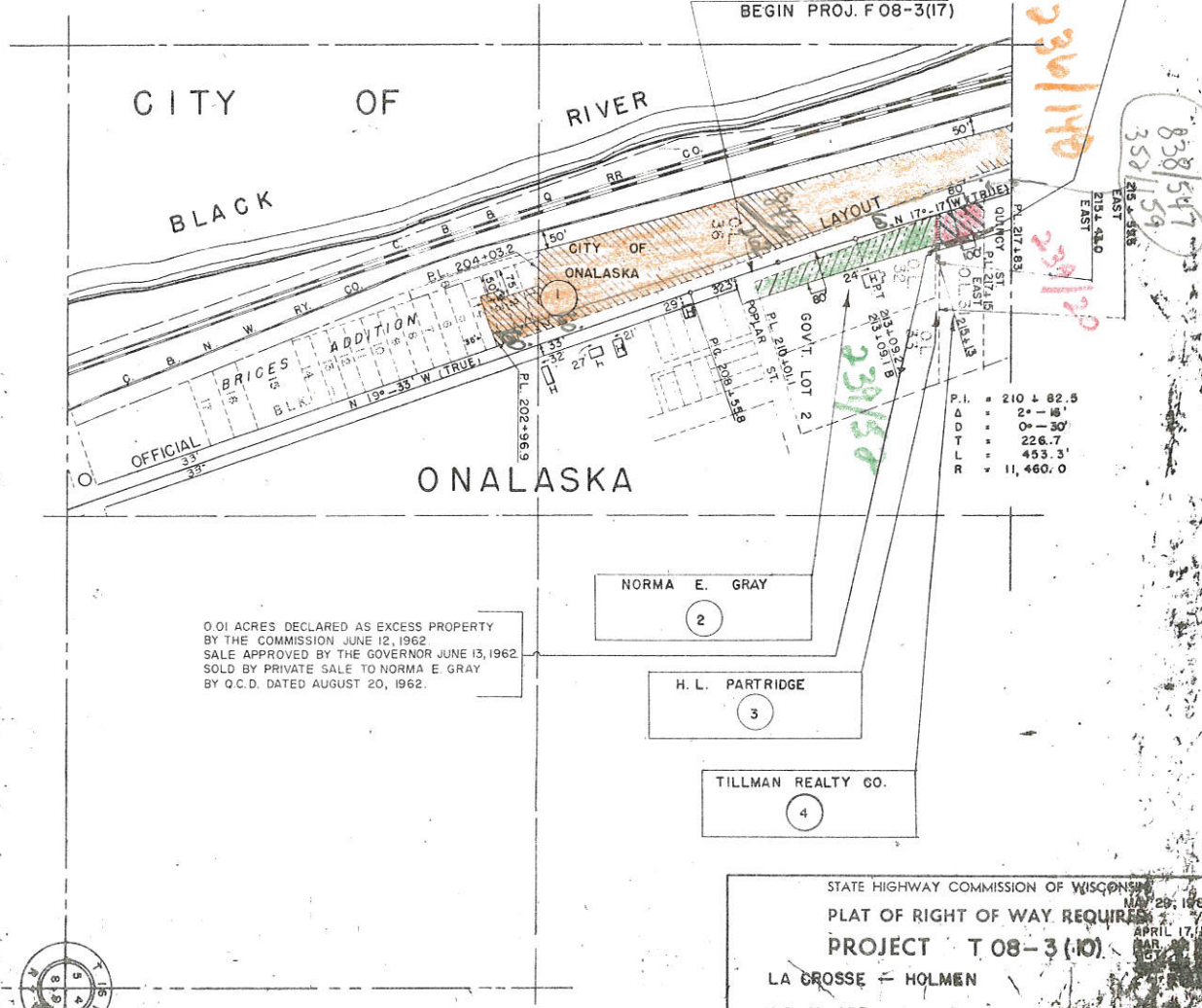

0.01 ACRES DECLARED AS EXCESS PROPERTY BY THE COMMISSION JUNE 12, 1962. SALE APPROVED BY THE GOVERNOR JUNE 13, 1962. SOLD BY PRIVATE SALE TO NORMA E. GRAY BY Q.C.D. DATED AUGUST 20, 1962.

NORMA E. GRAY  
2

H. L. PARTRIDGE  
3

TILLMAN REALTY CO.  
4

- P.I. = 210 + 82.5
- A = 2' - 16"
- D = 0' - 30"
- T = 226.7'
- L = 453.3'
- R = 11,460.0'

STATE HIGHWAY COMMISSION OF WISCONSIN  
 PLAT OF RIGHT OF WAY REQUIRED  
 PROJECT T 08-3(10)  
 LA GROSSE - HOLMEN  
 U.S. H. 53

MAY 20, 1960  
 APRIL 17, 1957  
 JULY 18, 1988 N.C.  
 FEB. 10, 1986 N.C.  
 LENGTH = MILE

**SCHEDULE OF LANDS AND INTERESTS REQUIRED**

PAR.	OWNER	ACRES	INTEREST REQUIRED
18	BERTHA SCHNICK	0.67	HIGHWAY EASEMENT
19	FRANK VOSS	1.25	FEE SIMPLE
20	BERNARD C. AABEL	0.50	HIGHWAY EASEMENT
21	LOTTIE ASFOOR	0.15	"
22	TRESSA STUHR	2.31	"
23	IVER HELLERUD	0.25	"
24	ALFRED H. HARMON	0.55	"
25	BERTHA SCHNICK	0.05	"
26	LOTTIE ASFOOR	3.55	"
27	BERTHA SCHNICK	0.08	"
28	GEORGE H. LAWRENCE	0.93	"
29	ADOLPH MUETZEL	0.21	"
30	BERTHA SCHNICK	0.88	"
31	WALTER TISCHEENDORF	0.90	"
32	ELIZABETH D. BEESECKER	3.30	"
33	ORIN R. BENTZEN	1.98	"
34	LA CROSSE CO. HWY. DEPT.	8.61	QUIT CLAIM
35	JAMES TOOKE	0.04	HIGHWAY EASEMENT
36	LESLIE W. HAUSER	0.02	"
37	RUDY F. SECKY	0.03	"
38	ROBERT E. RINGDAHL	0.06	"

COUNTY AND HIGHWAY	ROUTE AND SECTION	CLASS AND AGREEMENT STATE FEDERAL	FEDERAL DIVISION OFFICE	SHEET NUMBER	TOTAL SHEETS
32.1	8.3		WIS. 5N	4.4	74

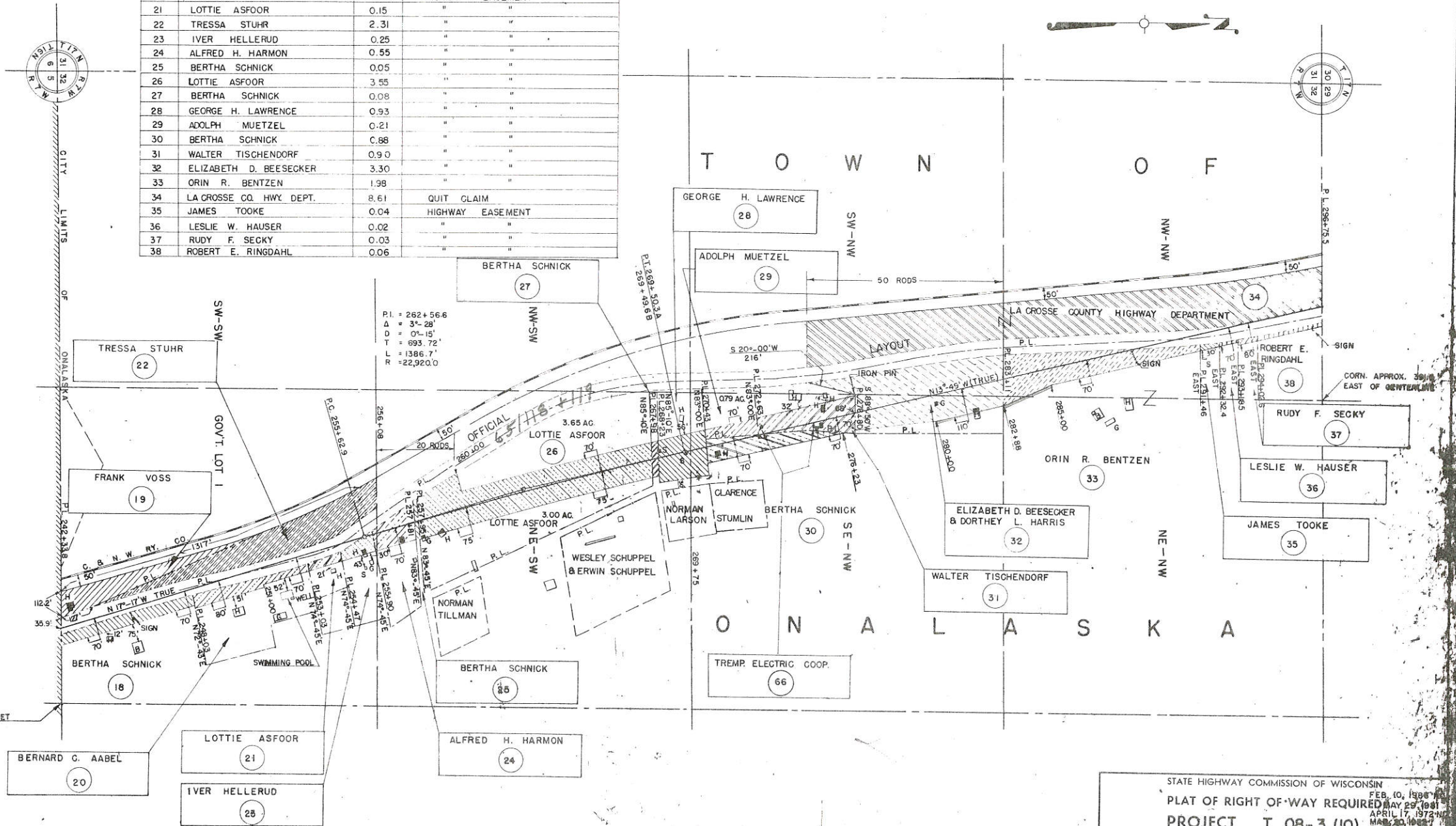

P.I. = 262+56.6  
 Δ = 3'-28"  
 O.D. = 91'-16"  
 T = 693.72'  
 L = 1386.7'  
 R = 22,920.0'

CORNER APPROX. 315.3 FEET EAST OF CENTERLINE

STATE HIGHWAY COMMISSION OF WISCONSIN  
 FEB. 10, 1968  
 PLAT OF RIGHT OF-WAY REQUIRED MAY 29, 1961  
 APRIL 17, 1972  
 PROJECT T 08-3 (10)  
 LA CROSSE - HOLMEN  
 U.S.H. 53  
 LA CROSSE CO.  
 SCALE 1" = 300'  
 JULY 16, 1988 N.C.  
 LENGTH 9 MILES  
 DATE

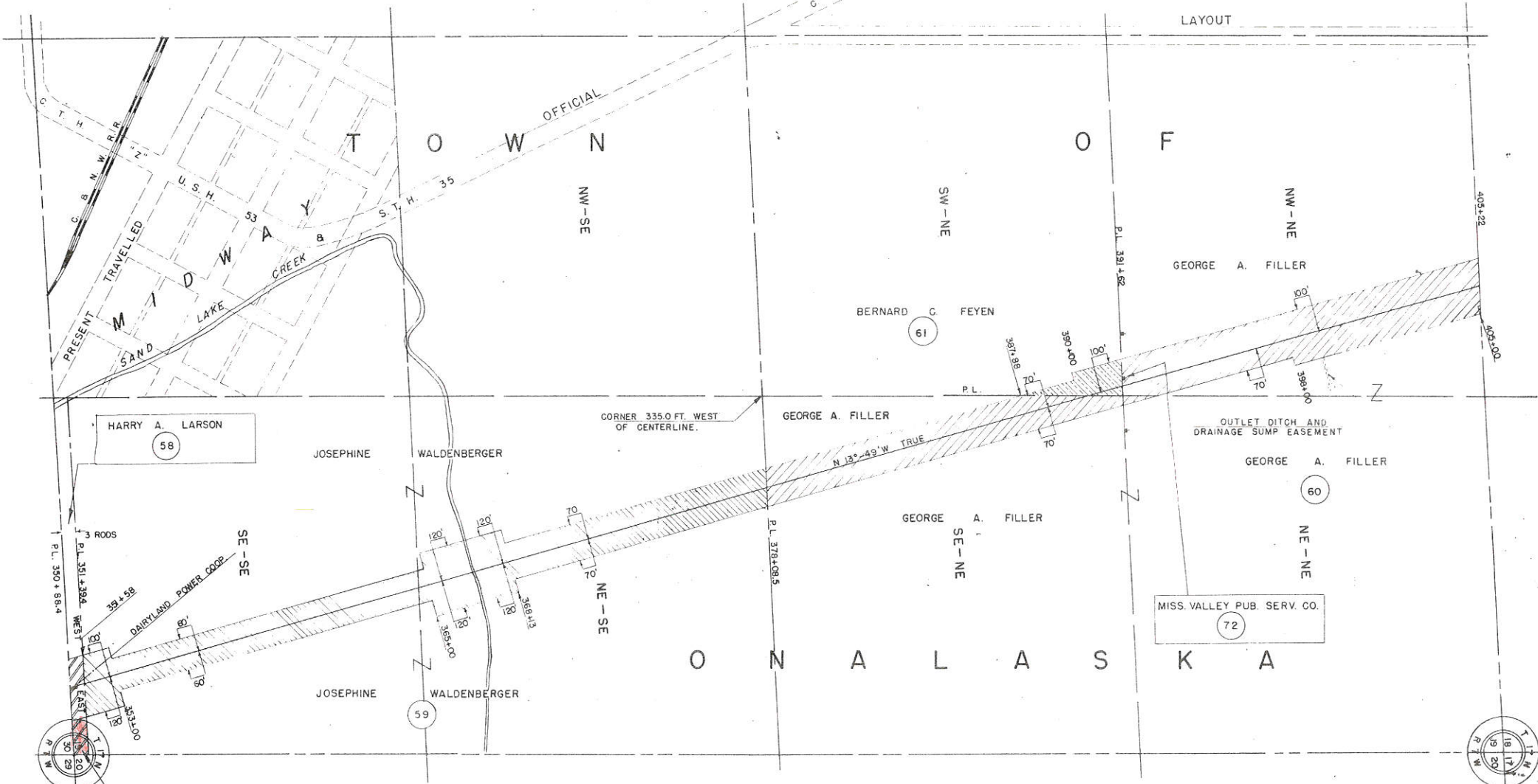

EXCESS PROPERTY SALE NOTE FOR THIS PARCEL SHOWN ON SHEET NO. 4.5

512/155

NOTE: ACQUIRE EASEMENTS FOR HIGHWAY PURPOSES EXCEPT AS OTHERWISE NOTED

SCHEDULE OF LANDS AND INTERESTS REQUIRED			
PAR.	OWNER	ACRES	INTEREST REQUIRED
58	HARRY A. LARSON	0.39	HIGHWAY EASEMENT
59	JOSEPHINE WALDENBERGER	9.04	" "
60	GEORGE A. FILLER	15.02	HWY. EASE., OUTLET & DRAIN. SUMP. EASE.
61	BERNARD C. FEYEN	0.56	HIGHWAY EASEMENT
72	MISS. VALLEY PUB. SERVICE CO.	—	POLE EASEMENT RELEASE

STATE HIGHWAY COMMISSION OF WISCONSIN  
 MAY 28, 1961  
 PLAT OF RIGHT OF WAY REQUIRED  
 APRIL 17, 1972  
 PROJECT T 08-3,(10)  
 LA CROSSE - HOLMEN  
 U.S. H. 53 LA CROSSE COUNTY  
 SCALE  
 JULY 18, 1988 N.C.  
 FEB. 10, 1986 N.C.  
 LENGTH = MILES

CURNER APPROX 847.8 FEET WEST OF CENTER LINE

STA 123+50 END PROJ. U 08-3(32)  
 BEGIN PROJ. U G 510(7)

STA 124+50  
 BEGIN RELOC. ORDER  
 PROJ. T08-3(10)

RELEASE OF DAMAGE CLAIMS ON ALL CONVEYANCES OBTAINED BETWEEN THESE LIMITS FOR HIGHWAY OVERHEAD

CITY OF ONALASKA

CITY OF LA CROSSE

0.26 ACRES DECLARED AS EXCESS PROPERTY BY THE COMMISSION JUNE 12, 1962. SALE APPROVED BY THE GOVERNOR JUNE 13, 1962. SOLD BY PRIVATE SALE TO T.H. PERTZSCH BY O.C.D. DATED OCT 28, 1963. NO DIRECT ACCESS.

STA 145+35.1  
 ENC. RELOC. ORDER  
 PROJ. T08-3(10)

STA 126+00  
 BEGIN PROJ. U G 510(6)

WESLEY M DENNY  
 73

RUSSELL J HAMRE  
 75

ERNEST A BAUER JR  
 77  
 P.I. = 145+01.5  
 Δ = 55-18'  
 D = 2-30'  
 T = 1200.8'  
 L = 2212.0'  
 R = 2292.0'

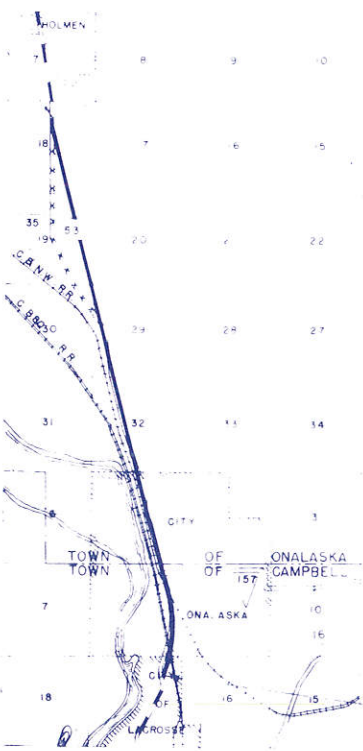

LOCATION SKETCH



NOTE: ACQUIRE EASEMENTS FOR HIGHWAY PURPOSES EXCEPT AS OTHERWISE NOTED

PAR.	OWNER	ACRES	INTEREST REQUIRED
72	WESLEY M. DENNY	3.34	HIGHWAY EASEMENT
74	ROY SIVANICH	1.30	" "
75	RUSSELL J. HAMRE	0.27	" "
76	GUY W. REED	0.47	" "
77	ERNEST A. BAUER JR.	0.84	" "
78	ERNEST A. BAUER SR.	0.23	" "
79	JACOB HANGARTNER	2.10	" "
80	ERNEST A. BAUER JR.	0.50	FEE SIMPLE
81	ONALASKA PICKLE AND CANNING COMPANY	3.18	HIGHWAY EASEMENT
72	MISS. VALLEY PUB. SERVICE CO.	-	POLE EASEMENT RELEASE



STATE HIGHWAY COMMISSION OF WISCONSIN  
 FEB. 10, 1986 N.C.  
 PLAT OF RIGHT OF WAY REQUIRED  
 MAY 29, 1981 N.C.  
**PROJECT T08-3(10) 0305-2-55**  
**LA CROSSE - HOLMEN ROAD**  
 U.S.H. 53 LA CROSSE COUNTY  
 SCALE 0 50 100 200 FT  
 APRIL 17, 1972  
 MAR. 20, 1973  
 OCT. 17, 1973  
 JULY 23, 1975  
 DATED MAY 29, 1981

NOTE: ACQUIRE EASEMENTS FOR HIGHWAY PURPOSES EXCEPT AS OTHERWISE NOTED

**SCHEDULE OF LANDS AND INTERESTS REQUIRED**

PAR	OWNER	ACRES	INTEREST REQUIRED
84	ONALASKA PICKLE & CANNING CO		HIGHWAY EASEMENT
81	PAUL FIDKA	0.28	FEE SIMPLE
83	ELLSWORTH WALLER	0.02	HIGHWAY EASEMENT
84	VIRGIL V RUSSELL	3	FEE SIMPLE
95	RAYMOND BOBST	0.02	HIGHWAY EASEMENT
86	LAWRENCE A SAGE	0.04	
87	EMMETT J MYERS	0.07	
88	WILLIAM LEMKE	0.09	
89	VAN B WILLISIN	3.59	FEE SIMPLE
90	IRWIN H PERTZSCH ET AL	0.76	HIGHWAY EASEMENT
91	CLAIR RUSSELL	0.27	FEE SIMPLE

32.1	83	23.10	WIS 5N	4.1	39
------	----	-------	--------	-----	----

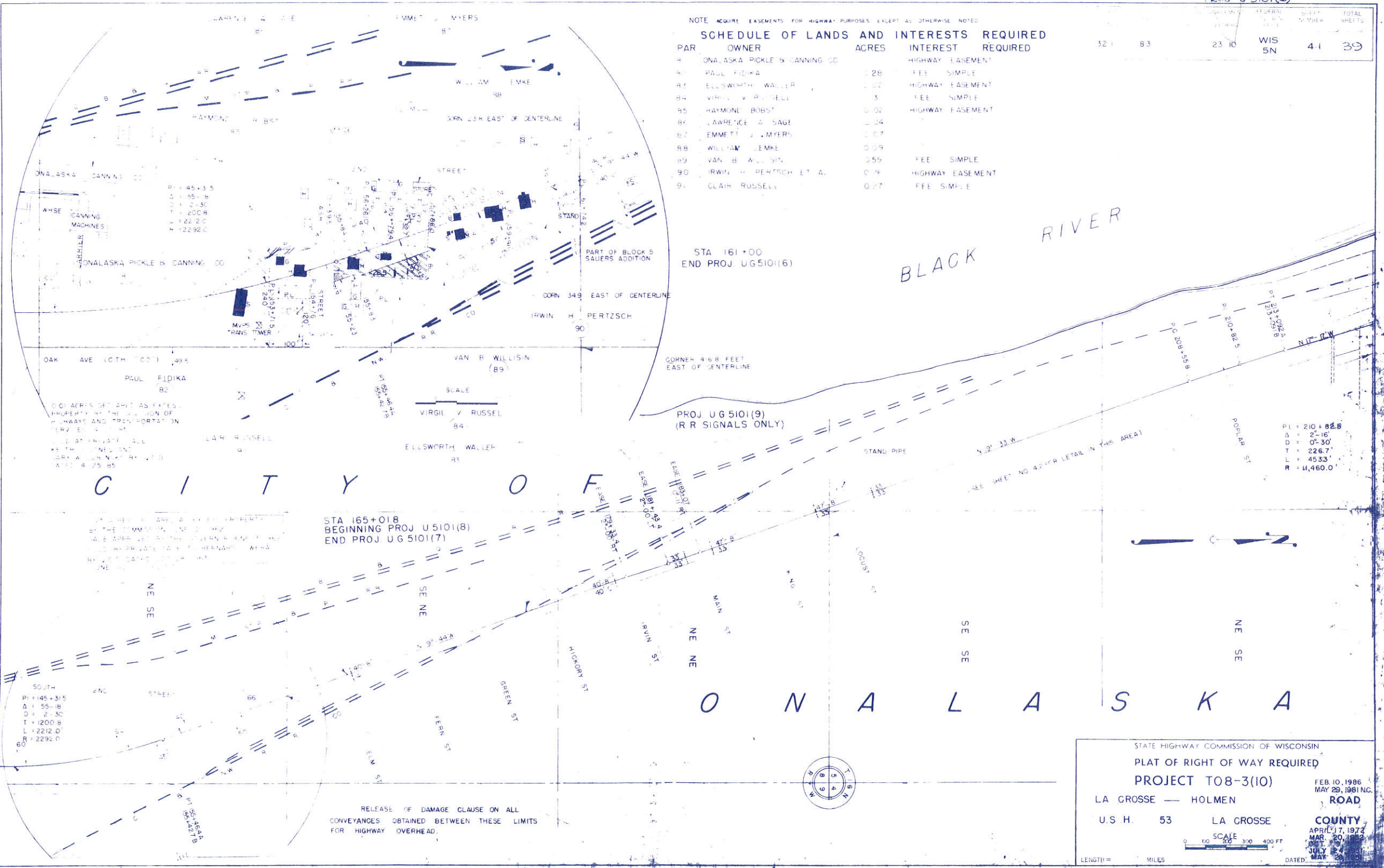

RELEASE OF DAMAGE CLAUSE ON ALL CONVEYANCES OBTAINED BETWEEN THESE LIMITS FOR HIGHWAY OVERHEAD.

STATE HIGHWAY COMMISSION OF WISCONSIN  
**PLAT OF RIGHT OF WAY REQUIRED**  
**PROJECT T08-3(10)**  
 LA GROSSE — HOLMEN ROAD  
 U.S.H. 53 LA GROSSE COUNTY  
 SCALE 1" = 400 FT  
 FEB. 10, 1986  
 APRIL 17, 1972  
 MAY 29, 1981 NC  
 APRIL 20, 1972  
 JULY 2, 1972  
 MAY 2, 1972  
 DATED: MAY 2, 1972

STATE	PROJECT	LA CROSSE COUNTY	FEDERAL DIVISION	SHEET NUMBER	TOTAL SHEETS
321	8.3	2310	WIS. 5N	42	74

0.08 ACRES DECLARED AS EXCESS PROPERTY BY THE COMMISSION JUNE 12, 1962 SALE APPROVED BY THE GOVERNOR JUNE 13, 1962 SOLD BY PRIVATE SALE TO WALLACE STRITTMATER BY C.C.D. DATED AUGUST 20, 1962

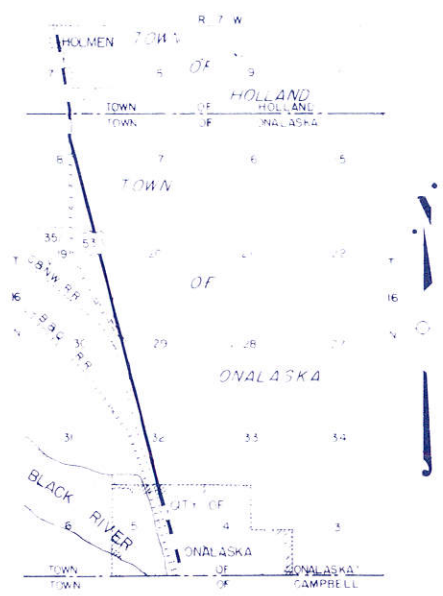

LOCATION SKETCH  
SCALE 1/2 MILE

NOTE: ACQUIRE EASEMENTS FOR HIGHWAY PURPOSES EXCEPT AS OTHERWISE NOTED.

PAR	OWNER	ACRES	INTEREST REQUIRED
1	CITY OF ONALASKA	5.72	HIGHWAY EASEMENT
2	NORMA E. GRAY	0.76	"
3	H. L. PARTRIDGE	0.04	"
4	TILLMAN REALTY CO	0.40	"

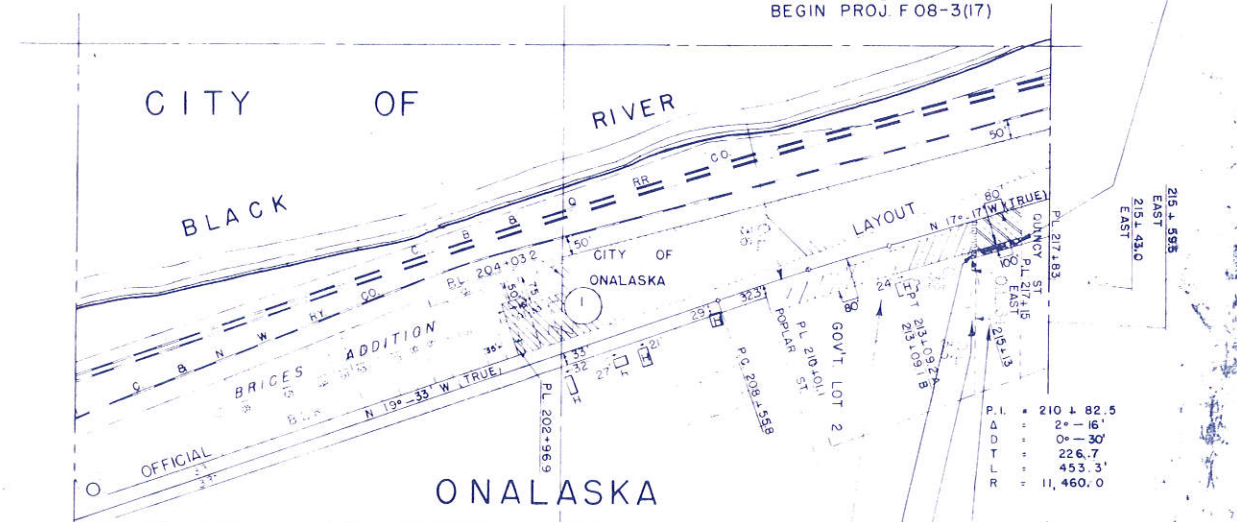

0.01 ACRES DECLARED AS EXCESS PROPERTY BY THE COMMISSION JUNE 12, 1962 SALE APPROVED BY THE GOVERNOR JUNE 13, 1962 SOLD BY PRIVATE SALE TO NORMA E. GRAY BY C.C.D. DATED AUGUST 20, 1962

P.I. = 210 + 82.5  
 Δ = 2 + 16'  
 O = 30'  
 T = 226.7'  
 L = 453.3'  
 R = 11,460.0'



STATE HIGHWAY COMMISSION OF WISCONSIN  
 MAY 29, 1981 N.C.  
 PLAT OF RIGHT OF WAY REQUIRED  
 PROJECT T 08-3 (10)  
 LA CROSSE - HOLMEN ROAD  
 U.S. H. 53  
 LA CROSSE COUNTY  
 SCALE 1" = 100 FT.  
 FEB. 10, 1986 N.C.  
 LENGTH = MILES

SECTION	TOWNSHIP	RANGE	COUNTY	SHEET NUMBER	TOTAL SHEETS
32 1	8 3	23 10	WIS SN	43	74

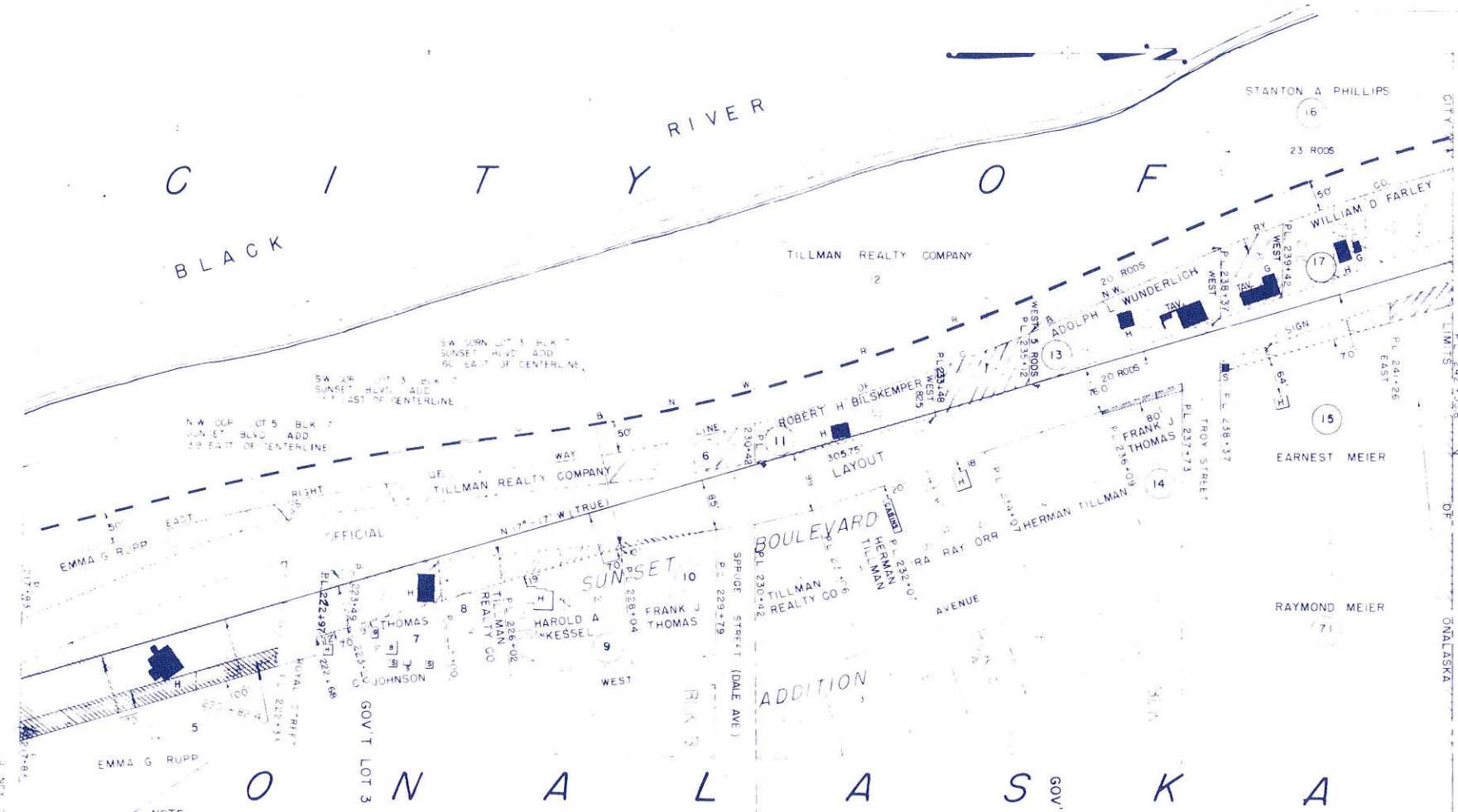

S ¼ CORNER OF SEC. 32, T17N, R7W, MARKED BY 3" IRON PIPE WITH BRONZE CAP APPROX. 315.3 FT EAST OF CENTERLINE

0.20 ACRES OF LARSEN ESTATE PROPERTY BY WILLIAM W. LARSEN, JUNE 2, 1942, AND EASEMENTS BY THE GOVERNOR JUNE 7, 1962, SOLD BY PRIVATE SALE TO DONALD D. OLSON BY DEED DATED AUGUST 17, 1962

0.1 ACRES DECLARED AS EXCESS PROPERTY BY THE COMMISSION JUNE 12, 1962, SAID ACRES WERE BY THE GOVERNOR JUNE 7, 1962, SOLD BY PRIVATE SALE TO CARL E. GEIGENFURTER BY DEED DATED AUGUST 20, 1962

NOTE: ACQUIRE EASEMENTS FOR HIGHWAY PURPOSES EXCEPT AS OTHERWISE NOTED  
**SCHEDULE OF LANDS AND INTERESTS REQUIRED**

PAR	OWNER	ACRES	INTEREST REQUIRED
5	EMMA G. RUPP	2.06	HIGHWAY EASEMENT
6	TILLMAN REALTY COMPANY	0.80	FEE SIMPLE
7	THOMAS C. JOHNSON	0.31	HIGHWAY EASEMENT
8	TILLMAN REALTY CO.	0.14	"
9	HAROLD A. KESSEL	0.12	"
10	FRANK J. THOMAS	0.02	"
11	ROBERT H. BILSKEMPER	0.50	FEE SIMPLE
12	TILLMAN REALTY COMPANY	0.28	"
13	ADOLPH L. WUNDERLICH ET AL.	1.00	"
14	FRANK J. THOMAS	0.03	HIGHWAY EASEMENT
15	EARNEST MEIER	0.21	"
16	STANTON A. PHILLIPS	0.25	FEE SIMPLE
17	WILLIAM D. FARLEY	0.80	"
69	WALLACE SEVERSON	0.12	HIGHWAY EASEMENT
71	RAYMOND MEIER	0.09	"



STATE HIGHWAY COMMISSION OF WISCONSIN  
 MAY 29, 1981 N.C.  
**PLAT OF RIGHT OF WAY REQUIRED**  
 PROJECT T 08-3 (10)  
 LA CROSSE — HOLMEN ROAD  
 U.S.H. 53 LA CROSSE COUNTY

APRIL 17, 1972  
 MAR. 20, 1952  
 OCT. 9, 1951  
 JULY 24, 1951

SCALE 1" = 200 FT  
 FEB. 10, 1986 N.C.  
 LENGTH IN FEET  
 DATED FEB. 10, 1986



SCHEDULE OF LANDS AND INTERESTS REQUIRED

PAR	OWNER	ACRES	INTEREST REQUIRED
18	BERTHA SCHNICK	0.67	HIGHWAY EASEMENT
19	FRANK VOSS	1.25	FEE SIMPLE
20	BERNARD C. AABEL	0.50	HIGHWAY EASEMENT
21	LOTTIE ASFOOR	0.15	"
22	TRESSA STUHR	2.31	"
23	IVER HELLERUD	0.25	"
24	ALFRED H. HARMON	0.55	"
25	BERTHA SCHNICK	0.05	"
26	LOTTIE ASFOOR	3.55	"
27	BERTHA SCHNICK	0.08	"
28	GEORGE H. LAWRENCE	0.93	"
29	ADOLPH MUETZEL	0.21	"
30	BERTHA SCHNICK	0.86	"
31	WALTER TISCHENDORF	0.97	"
32	ELIZABETH D. BEESECKER	3.37	"
33	ORIN R. BENTZEN	.98	"
34	LA CROSSE CO. HWY DEPT.	4.41	QUIT CLAIM
35	JAMES TOOKE	0.04	HIGHWAY EASEMENT
36	LESLIE W. HAUSER	0.02	"
37	RUDY F. SECKY	1.03	"
38	ROBERT E. RINGDAHL	0.06	"

SECTION	TOWNSHIP	RANGE	ACRES	SECTION NUMBER	TOTAL SHEETS
32	1	8	23.10	WIS 5N 44	74

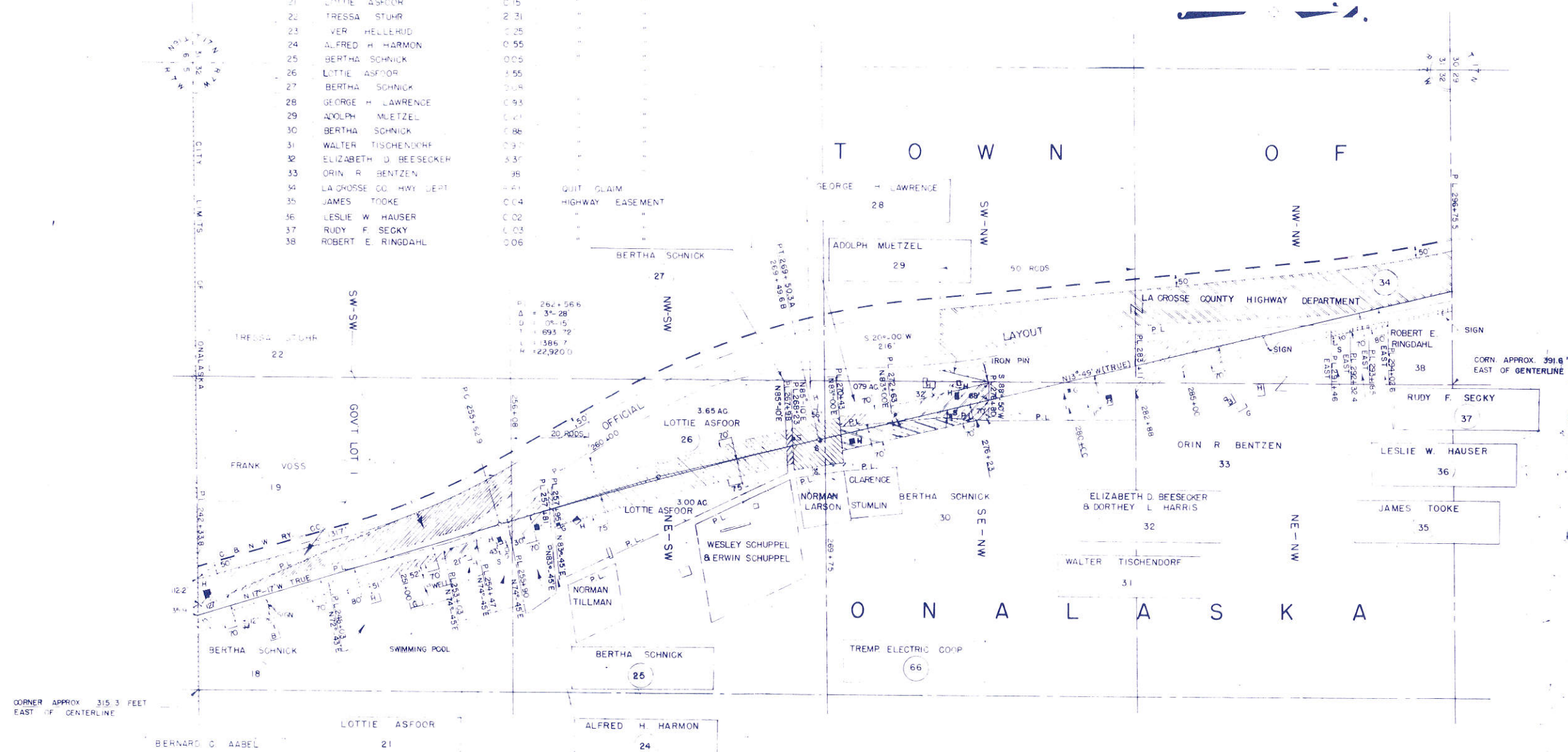

CORNER APPROX 315.3 FEET EAST OF CENTERLINE

CORN. APPROX. 391.6 EAST OF CENTERLINE

STATE HIGHWAY COMMISSION OF WISCONSIN  
 FEB. 10, 1986 NC  
 APRIL 23, 1981  
 APRIL 17, 1972 NC  
 MAR. 20, 1952  
 OCT. 9, 1951  
 JULY 24, 1950

**PROJECT T 08-3 (10)**  
 LA CROSSE - HOLMEN ROAD

U.S.H. 53 LA CROSSE COUNTY

SCALE  
 0 100 200 300 400 FT.  
 LENGTH = MILES

MAY 28, 1951  
 APRIL 9, 1951  
 MAR. 12, 1951  
 DATED FEB. 10, 1986

T O W N O F

O N A L A S K A

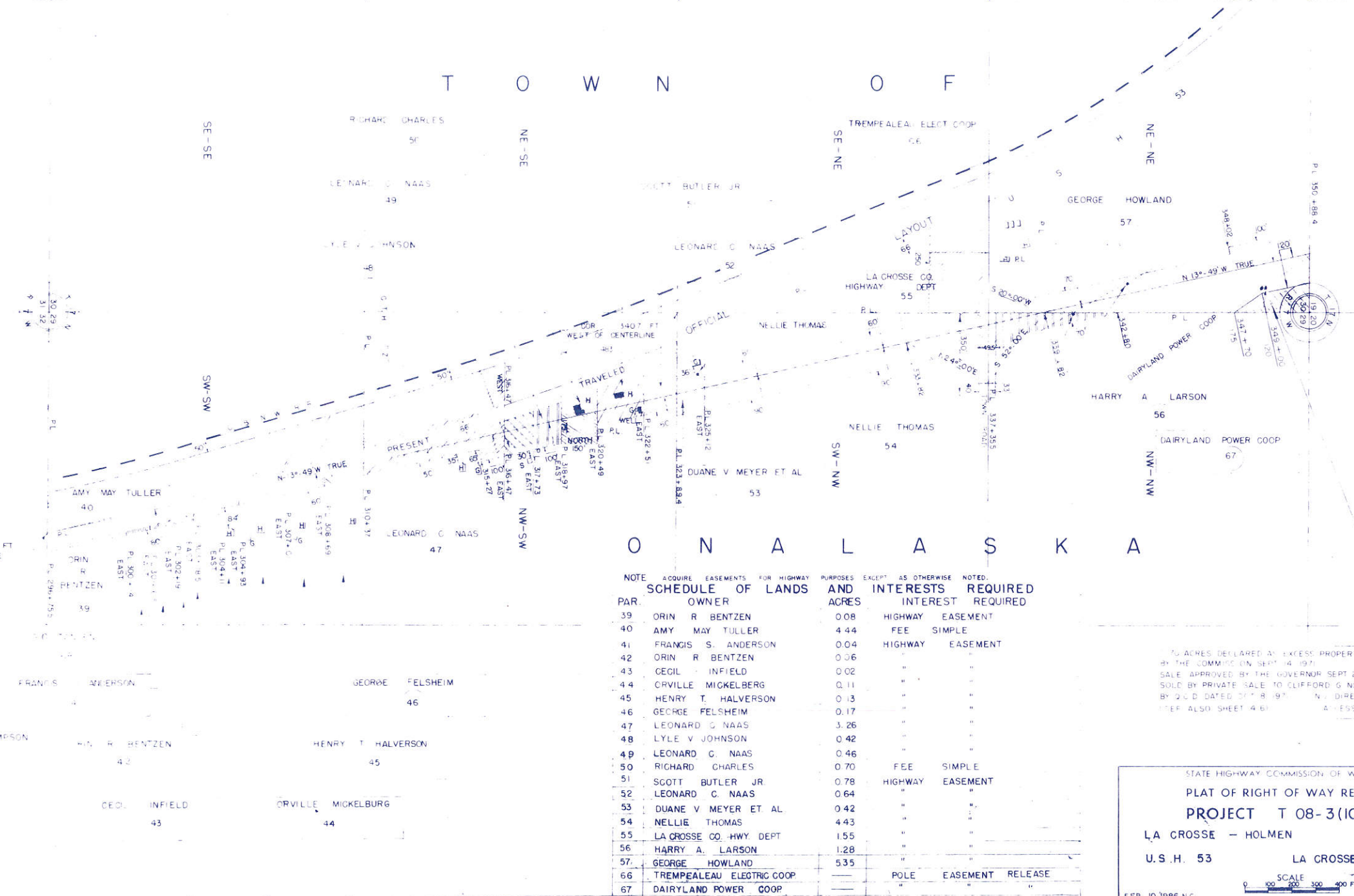

COR. APPROX 3916 FT EAST OF CENTERLINE

NOTE: ACQUIRE EASEMENTS FOR HIGHWAY PURPOSES EXCEPT AS OTHERWISE NOTED.

PAR.	OWNER	ACRES	INTEREST REQUIRED
39	ORIN R BENTZEN	0.08	HIGHWAY EASEMENT
40	AMY MAY TULLER	4.44	FEE SIMPLE
41	FRANCIS S. ANDERSON	0.04	HIGHWAY EASEMENT
42	ORIN R BENTZEN	0.36	"
43	CECIL INFIELD	0.02	"
44	ORVILLE MICKELBERG	0.11	"
45	HENRY T. HALVERSON	0.13	"
46	GEORGE FELSHEIM	0.17	"
47	LEONARD G. NAAS	3.26	"
48	LYLE V JOHNSON	0.42	"
49	LEONARD G. NAAS	0.46	"
50	RICHARD CHARLES	0.70	FEE SIMPLE
51	SCOTT BUTLER JR.	0.78	HIGHWAY EASEMENT
52	LEONARD G. NAAS	0.64	"
53	DUANE V MEYER ET AL	0.42	"
54	NELLIE THOMAS	4.43	"
55	LA CROSSE CO. HWY. DEPT	1.55	"
56	HARRY A. LARSON	1.28	"
57	GEORGE HOWLAND	5.35	"
66	TREMPEALEAU ELECTRIC COOP		POLE EASEMENT RELEASE
67	DAIRYLAND POWER COOP		"
68	G.C. STANDEN	0.04	HIGHWAY EASEMENT

7.6 ACRES DECLARED AS EXCESS PROPERTY BY THE COMMISSION ON SEPT. 14, 1971. SALE APPROVED BY THE GOVERNOR SEPT. 29, 1971. SOLD BY PRIVATE SALE TO CLIFF FORD G. NEWMAN BY Q.C.D. DATED OCT. 8, 1971. N.E. DIRECT REFER ALSO SHEET 461. ADDRESS

STATE HIGHWAY COMMISSION OF WISCONSIN  
 MAY 29, 1981 N.C.  
**PLAT OF RIGHT OF WAY REQUIRED**  
 APRIL 17, 1972  
**PROJECT T 08-3 (10)**  
 MAR. 20, 1952  
 OCT. 9, 1951  
 JULY 24, 1951  
**LA CROSSE - HOLMEN ROAD**  
 U.S.H. 53  
 LA CROSSE COUNTY  
 MAY 28, 1951  
 APRIL 23, 1951  
 APRIL 9, 1951  
 MAR. 14, 1951  
 FEB. 10, 1986 N.C. LENGTH = MILES DATED FEB. 24, 1981



SECTION	TOWNSHIP	RANGE	COUNTY	SHEET NUMBER	TOTAL SHEETS
321	83	2310	WIS-5N	46	74

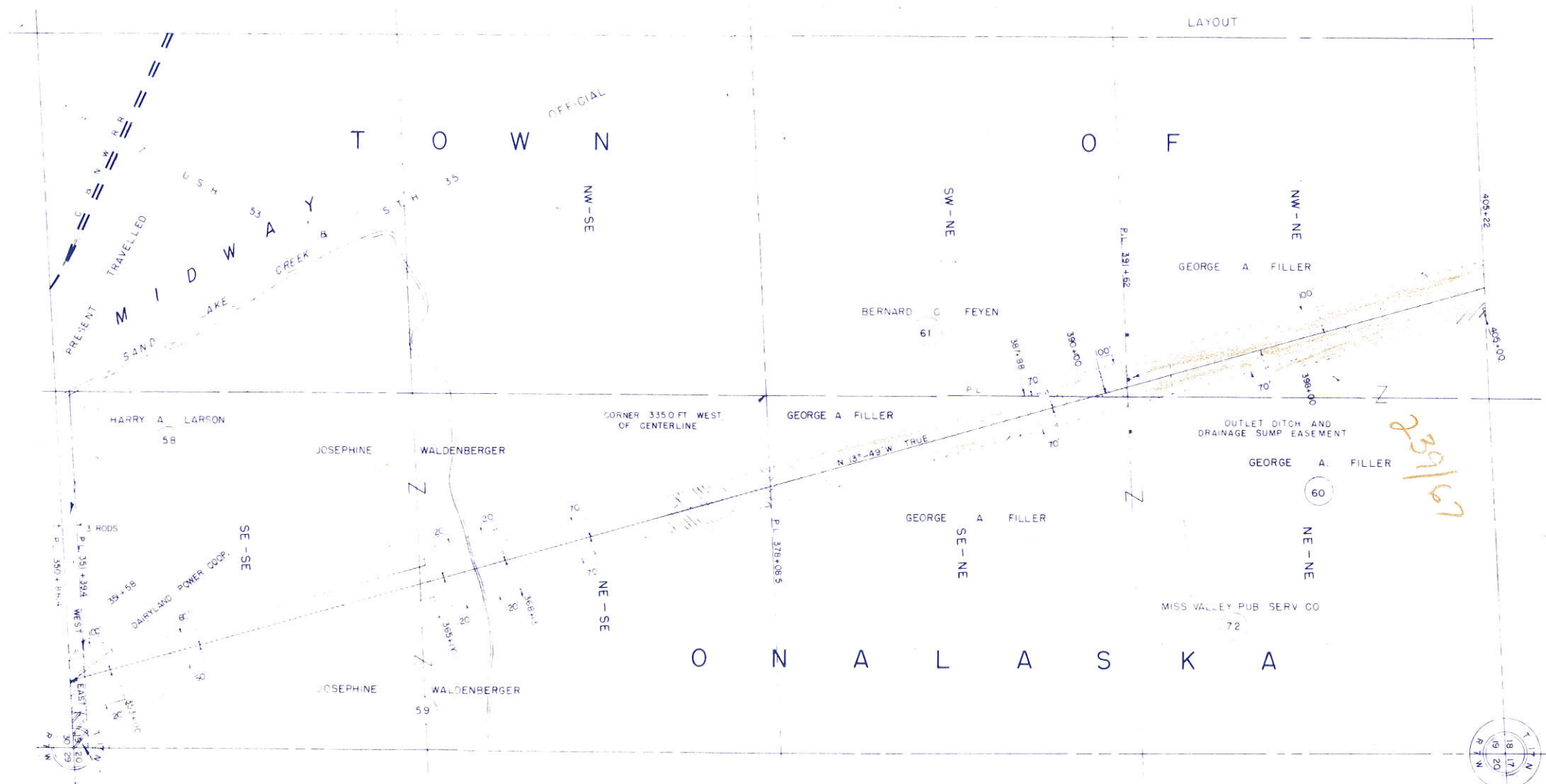

EXCESS PRIORITY SALE NOTE FOR THIS PARCEL  
 (SEE PLAN SHEET NO. 4 E)

NOTE: SECURE EASEMENT FOR HIGHWAY PURPOSES EXCEPT AS OTHERWISE NOTED

PAR.	OWNER	ACRES	INTEREST	REQUIRED
58	HARRY A. LARSON	0.39	HIGHWAY	EASEMENT
59	JOSEPHINE WALDENBERGER	9.04	"	"
60	GEORGE A. FILLER	15.02	HWY EASE, OUTLET & DRAIN SUMP EASE	"
61	BERNARD C. FEYEN	0.56	HIGHWAY	EASEMENT
72	MISS VALLEY PUB SERVICE CO		POLE EASEMENT	RELEASE

STATE HIGHWAY COMMISSION OF WISCONSIN  
 MAY 29, 1981 N.C.  
**PLAT OF RIGHT OF WAY REQUIRED**  
**PROJECT T 08-3 (10)**  
 LA CROSSE - HOLMEN ROAD  
 U.S.H. 53 LA CROSSE COUNTY

APRIL 17, 1972  
 MAR 20, 1952  
 OCT 9, 1951  
 JULY 24, 1951

SCALE  
 0 100 200 300 400 FT  
 LENGTH = MILES

FEB 10, 1986 N.C.  
 DATED FEB 24, 1981

PROJECT NUMBER	SHEET NUMBER	TOTAL SHEETS
321	83	74

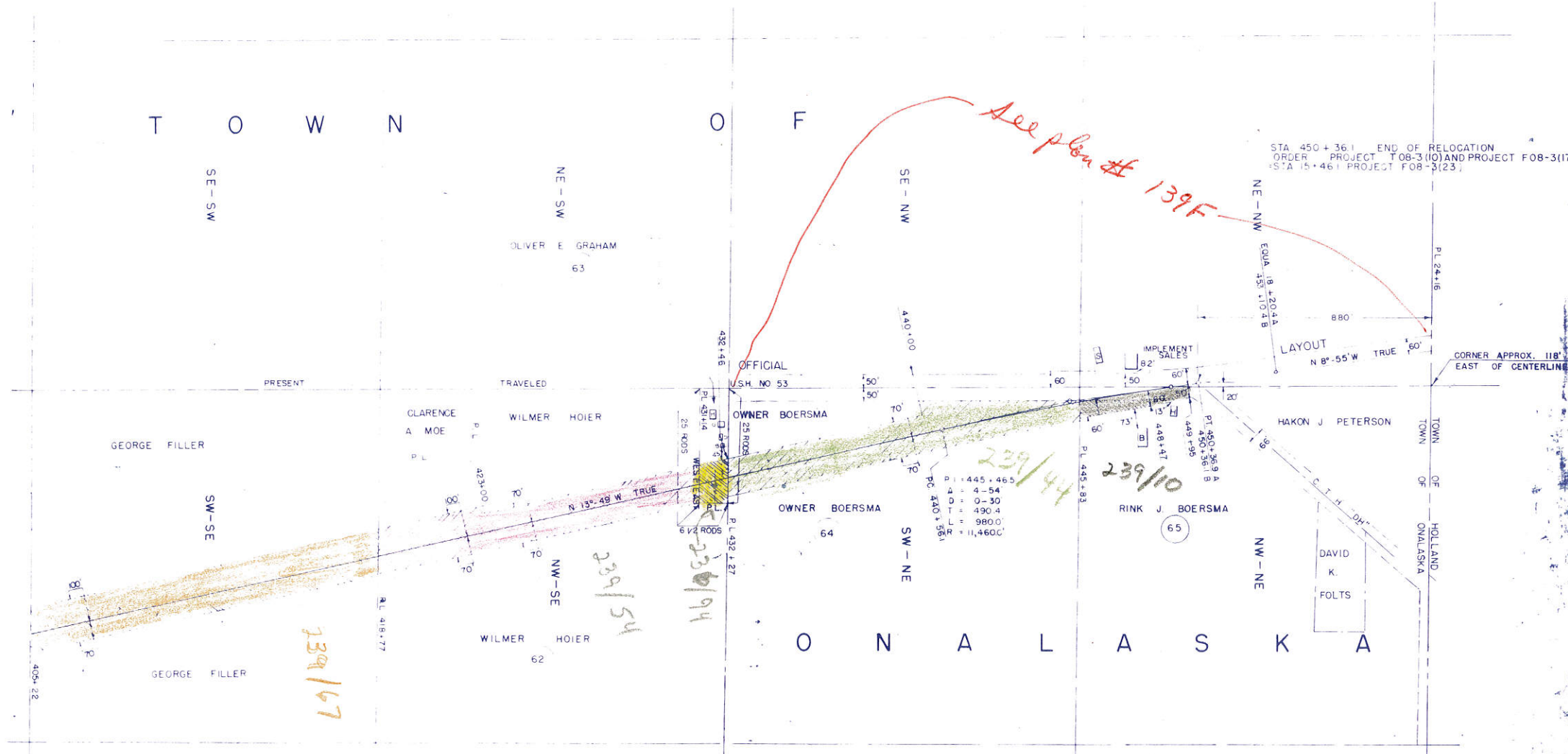

NOTE: ACQUIRE EASEMENTS FOR HIGHWAY PURPOSES EXCEPT AS OTHERWISE NOTED.

PAR.	OWNER	ACRES	INTEREST	REQUIRED
62	WILMER HOIER	4.27	HIGHWAY	EASEMENT
63	OLIVER E. GRAHAM	0.42	"	"
64	OWNER BOERSMA	4.24	"	"
65	RINK J. BOERSMA	0.35	"	"

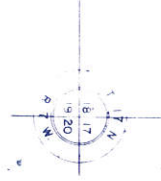

STATE HIGHWAY COMMISSION OF WISCONSIN  
 PLAT OF RIGHT OF WAY REQUIRED  
 PROJECT T 08-3(10)  
 LA CROSSE — HOLMEN ROAD

U.S.H. 53 LA CROSSE COUNTY

SCALE 1" = 100'

FEB. 10, 1986 N.C.

MAY 29, 1981 N.C.  
 APRIL 17, 1972 N.C.  
 MAR. 20, 1971 N.C.  
 JULY 2, 1951 N.C.

COUNTY AND HIGHWAY	ROUTE AND SECTION	CLASS AND AGREEMENT	FEDERAL	FEDERAL DIVISION OFFICE	SHEET NUMBER	TOTAL SHEETS
	32.1 8.3		23.10	WIS. 5N	4.1	39

NOTE: ACQUIRE EASEMENTS FOR HIGHWAY PURPOSES EXCEPT AS OTHERWISE NOTED

SCHEDULE OF LANDS AND INTERESTS REQUIRED			
PAR.	OWNER	ACRES	INTEREST REQUIRED
81	ONALASKA PICKLE & CANNING CO.		HIGHWAY EASEMENT
82	PAUL FIDIKA	0.28	FEE SIMPLE
83	ELLSWORTH WALLER	0.02	HIGHWAY EASEMENT
84	VIRGIL V RUSSELL	0.31	FEE SIMPLE
85	RAYMOND BOBST	0.02	HIGHWAY EASEMENT
86	LAWRENCE A. SAGE	0.04	" "
87	EMMETT J. MYERS	0.07	" "
88	WILLIAM LEMKE	0.09	" "
89	VAN B. WILLISIN	0.59	FEE SIMPLE
90	IRWIN H. PERTSCH ET AL	0.26	HIGHWAY EASEMENT
91	CLAIR RUSSELL	0.27	FEE SIMPLE

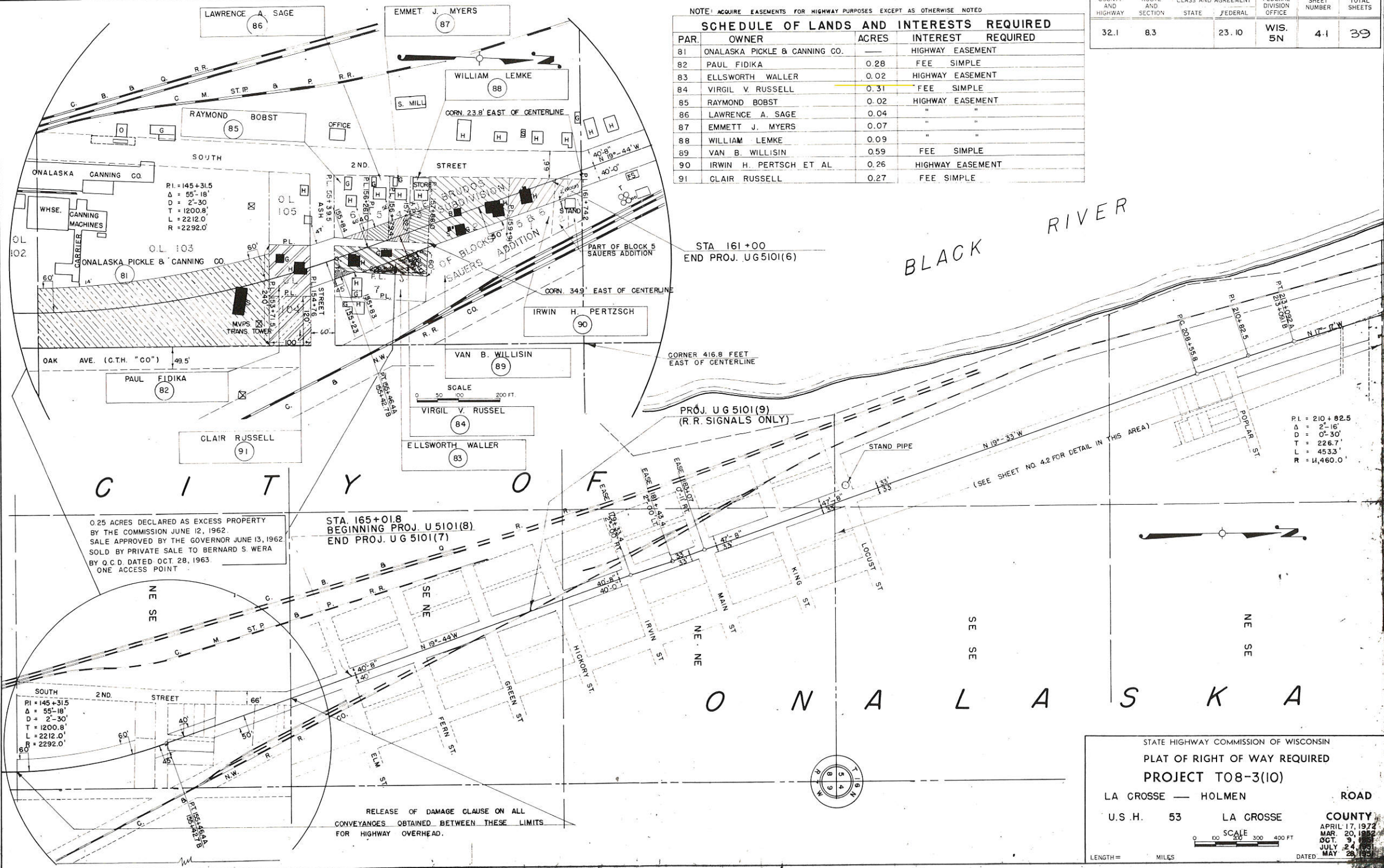

C I T Y O F O N A L A S K A

0.25 ACRES DECLARED AS EXCESS PROPERTY BY THE COMMISSION JUNE 12, 1962. SALE APPROVED BY THE GOVERNOR JUNE 13, 1962. SOLD BY PRIVATE SALE TO BERNARD S. WERA BY O.C.D. DATED OCT. 28, 1963. ONE ACCESS POINT

STA. 165+01.8  
BEGINNING PROJ. U 5101(8)  
END PROJ. UG 5101(7)

PROJ. UG 5101(9)  
(R.R. SIGNALS ONLY)

(SEE SHEET NO. 4.2 FOR DETAIL IN THIS AREA)

RELEASE OF DAMAGE CLAUSE ON ALL CONVEYANCES OBTAINED BETWEEN THESE LIMITS FOR HIGHWAY OVERHEAD.

STATE HIGHWAY COMMISSION OF WISCONSIN  
**PLAT OF RIGHT OF WAY REQUIRED**  
**PROJECT T08-3(10)**  
 LA CROSSE — HOLMEN ROAD  
 U.S.H. 53 LA CROSSE COUNTY  
 SCALE 0 100 200 300 400 FT  
 APRIL 17, 1972  
 MAR. 20, 1962  
 OCT. 9, 1962  
 JULY 24, 1963  
 MAY 28, 1964  
 LENGTH= MILES DATED

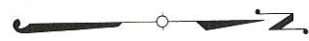

CORNER APPROX. 847.8 FEET WEST OF CENTERLINE

STA. 123+50 END PROJ. U 08-3(32)  
BEGIN PROJ. U G 5101(7)

STA. 124+50  
BEGIN RELOC. ORDER  
PROJ. T08-3(10)

RELEASE OF DAMAGE CLAUSE ON ALL CONVEYANCES OBTAINED BETWEEN THESE LIMITS FOR HIGHWAY OVERHEAD

STA. 450+36.1  
END RELOC. ORDER  
PROJ. T08-3(10)

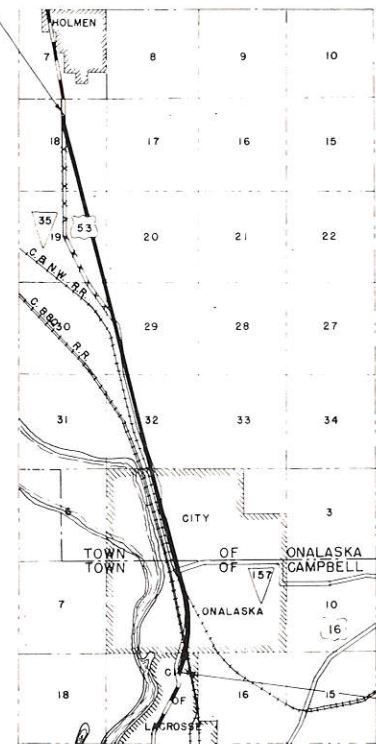

LOCATION SKETCH

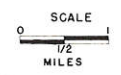

STA. 126+00  
BEGIN PROJ. U G 5101(6)

WESLEY M. DENNY (73)

CITY OF ONALASKA  
LA CROSSE

RUSSELL J. HAMRE (75)

GUY W. REED (76)

ERNEST A. BAUER JR. (77)

STA. 140+17.92  
PROJ. U G 5101(10)

STA. 140+50

OAK AVE. (C.T.H. "60")

ERNEST A. BAUER SR. (78)

ERNEST A. BAUER JR. (80)

MISS. VALLEY PUB. SERVICE CO. (72)

NOTE: ACQUIRE EASEMENTS FOR HIGHWAY PURPOSES EXCEPT AS OTHERWISE NOTED

PAR.	OWNER	ACRES	INTEREST REQUIRED
73	WESLEY M. DENNY 239/185	3.34	HIGHWAY EASEMENT
74	ROY SIVANICH 239/152	1.30	" "
75	RUSSELL J. HAMRE 239/184	0.27	" "
76	GUY W. REED	0.47	" "
77	ERNEST A. BAUER JR.	0.84	" "
78	ERNEST A. BAUER SR.	0.23	" "
79	JACOB HANGARTNER	2.10	" "
80	ERNEST A. BAUER JR.	0.50	FEE SIMPLE
81	ONALASKA PICKLE AND CANNING COMPANY	3.18	HIGHWAY EASEMENT
72	MISS. VALLEY PUB. SERVICE CO.	-	POLE EASEMENT RELEASE

STATE HIGHWAY COMMISSION OF WISCONSIN  
PLAT OF RIGHT OF WAY REQUIRED  
PROJECT T08-3(10)/0305-2-55  
LA CROSSE-HOLMEN ROAD  
U.S.H. 53  
LA CROSSE COUNTY  
SCALE 1/2 MILES  
LENGTH = 6.170 MILES  
APRIL 17, 1972  
MAR. 20, 1952  
OCT. 5, 1951  
JULY 24, 1951  
DATED MAY 23, 1951

COUNTY AND HIGHWAY	ROUTE AND SECTION	CLASS AND AGREEMENT STATE FEDERAL	FEDERAL DIVISION OFFICE	SHEET NUMBER	TOTAL SHEETS
32.1	8.3	23.10	WIS. 5N	4.2	74

0.08 ACRES DECLARED AS EXCESS PROPERTY BY THE COMMISSION JUNE 12, 1962. SALE APPROVED BY THE GOVERNOR JUNE 13, 1962. SOLD BY PRIVATE SALE TO WALLACE STRITTMATER BY Q.C.D. DATED AUGUST 20, 1962.

V575 P878

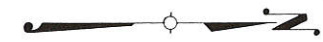

STA. 210+01.1  
END PROJ. U 5101(8)  
BEGIN PROJ. F 08-3(17)

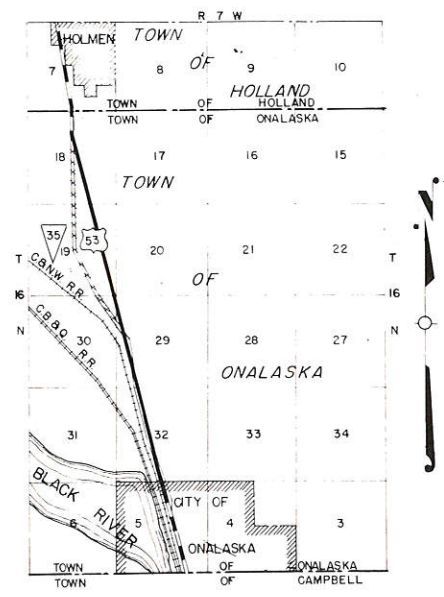

LOCATION SKETCH  
SCALE 0 1/2 1 MILE

NOTE: ACQUIRE EASEMENTS FOR HIGHWAY PURPOSES EXCEPT AS OTHERWISE NOTED.

SCHEDULE OF LANDS AND INTERESTS REQUIRED			
PAR.	OWNER	ACRES	INTEREST REQUIRED
1	CITY OF ONALASKA	5.72	HIGHWAY EASEMENT
2	NORMA E. GRAY	0.76	" "
3	H. L. PARTRIDGE	0.04	" "
4	TILLMAN REALTY CO.	0.40	" "

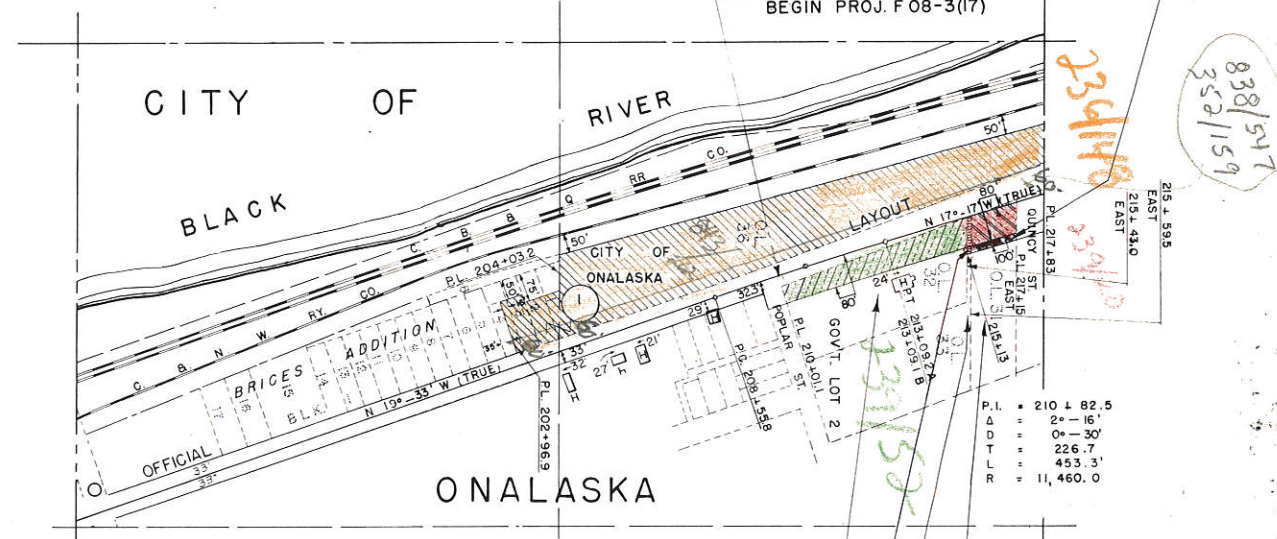

0.01 ACRES DECLARED AS EXCESS PROPERTY BY THE COMMISSION JUNE 12, 1962. SALE APPROVED BY THE GOVERNOR JUNE 13, 1962. SOLD BY PRIVATE SALE TO NORMA E. GRAY BY Q.C.D. DATED AUGUST 20, 1962.

NORMA E. GRAY  
2

H. L. PARTRIDGE  
3

TILLMAN REALTY CO.  
4

P.I. = 210 + 82.5  
Δ = 2° - 16'  
D = 0° - 30'  
T = 226.7  
L = 453.3'  
R = 11,460.0

838/517  
352/159

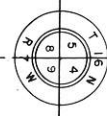

STATE HIGHWAY COMMISSION OF WISCONSIN  
PLAT OF RIGHT OF WAY REQUIRED  
PROJECT T 08-3 (10)  
LA CROSSE - HOLMEN ROAD  
U.S.H. 53 LA CROSSE COUNTY  
SCALE 1" = 100 FT.  
DATED FEB. 24, 1972

APRIL 17, 1972  
MAR. 20, 1952  
OCT. 9, 1951  
JULY 24, 1951  
MAY 28, 1951  
APRIL 23, 1951  
APRIL 9, 1951  
MAR. 14, 1951

COUNTY AND HIGHWAY	ROUTE AND SECTION	CLASS AND AGREEMENT STATE FEDERAL	FEDERAL DIVISION OFFICE	SHEET NUMBER	TOTAL SHEETS
32.1	8.3	23.10	WIS. 5N	43	74

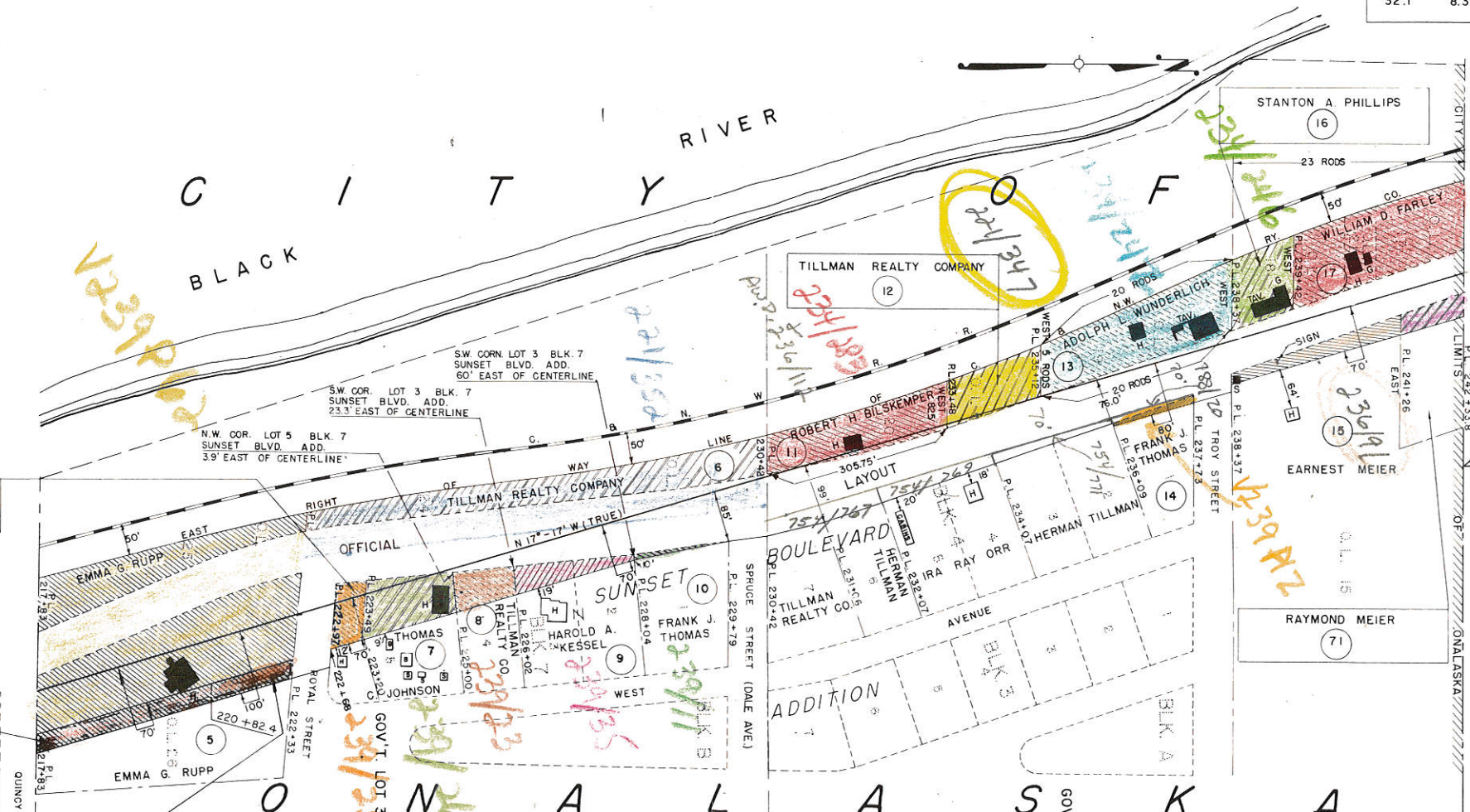

V352 P193  
 0.20 ACRES DECLARED AS EXCESS PROPERTY BY THE COMMISSION JUNE 12, 1962. SALE APPROVED BY THE GOVERNOR JUNE 13, 1962. SOLD BY PRIVATE SALE TO DORAL D. OLSON BY O.C.D. DATED AUGUST 20, 1962.

V352 P631  
 0.10 ACRES DECLARED AS EXCESS PROPERTY BY THE COMMISSION JUNE 12, 1962. SALE APPROVED BY THE GOVERNOR JUNE 13, 1962. SOLD BY PRIVATE SALE TO CARL E. GEGENFURTER BY O.C.D. DATED AUGUST 20, 1962.

NOTE: ACQUIRE EASEMENTS FOR HIGHWAY PURPOSES EXCEPT AS OTHERWISE NOTED.

PAR.	OWNER	ACRES	INTEREST REQUIRED
5	EMMA G. RUPP	2.06	HIGHWAY EASEMENT
6	TILLMAN REALTY COMPANY	0.80	FEE SIMPLE
7	THOMAS C. JOHNSON	0.31	HIGHWAY EASEMENT
8	TILLMAN REALTY CO.	0.14	"
9	HAROLD A. KESSEL	0.12	"
10	FRANK J. THOMAS	0.02	"
11	ROBERT H. BILSKEMPER	0.50	FEE SIMPLE
12	TILLMAN REALTY COMPANY	0.28	"
13	ADOLPH L. WUNDERLICH ET AL.	1.00	"
14	FRANK J. THOMAS	0.03	HIGHWAY EASEMENT
15	EARNEST MEIER	0.21	"
16	STANTON A. PHILLIPS	0.25	FEE SIMPLE
17	WILLIAM D. FARLEY	0.80	"
69	WALLACE SEVERSON	0.12	HIGHWAY EASEMENT
71	RAYMOND MEIER	0.09	"

STATE HIGHWAY COMMISSION OF WISCONSIN  
 PLAT OF RIGHT OF WAY REQUIRED  
**PROJECT T 08-3 (10)**  
 LA CROSSE - HOLMEN ROAD  
 U.S.H. 53, LA CROSSE COUNTY

APRIL 17, 1972  
 MAR 20, 1952  
 OCT 9, 1951  
 JULY 24, 1951  
 ROAD

MAY 28, 1951  
 APRIL 23, 1951  
 APRIL 9, 1951  
 MAR 14, 1951  
 DATED FEB 14, 1951

SCALE 0 50 100 200 FT.  
 LENGTH= MILES



NOTE: ACQUIRE EASEMENTS FOR HIGHWAY PURPOSES EXCEPT AS OTHERWISE NOTED

SCHEDULE OF LANDS AND INTERESTS REQUIRED			
PAR.	OWNER	ACRES	INTEREST REQUIRED
18	BERTHA SCHNICK	0.67	HIGHWAY EASEMENT
19	FRANK VOSS	1.25	FEE SIMPLE
20	BERNARD C. AABEL	0.50	HIGHWAY EASEMENT
21	LOTTIE ASFOOR	0.15	" "
22	TRESSA STUHR	3.29	" "
23	IVER HELLERUD	0.25	" "
24	ALFRED H. HARMON	0.55	" "
25	BERTHA SCHNICK	0.05	" "
26	LOTTIE ASFOOR	3.55	" "
27	BERTHA SCHNICK	0.08	" "
28	GEORGE H. LAWRENCE	0.93	" "
29	ADOLPH MUETZEL	0.21	" "
30	BERTHA SCHNICK	0.88	" "
31	WALTER TISCHENDORF	0.90	" "
32	ELIZABETH D. BEESECKER	3.30	" "
33	ORIN R. BENTZEN	1.98	" "
34	LA CROSSE CO. HWY. DEPT.	8.61	QUIT CLAIM
35	JAMES TOOKE	0.04	HIGHWAY EASEMENT
36	LESLIE W. HAUSER	0.02	" "
37	RUDY F. SECKY	0.03	" "
38	ROBERT E. RINGDAHL	0.06	" "

COUNTY AND HIGHWAY	ROUTE AND SECTION	CLASS AND AGREEMENT	FEDERAL	FEDERAL DIVISION OFFICE	SHEET NUMBER	TOTAL SHEETS
32.1	8.3	23.10	WIS.	5N	4.4	74

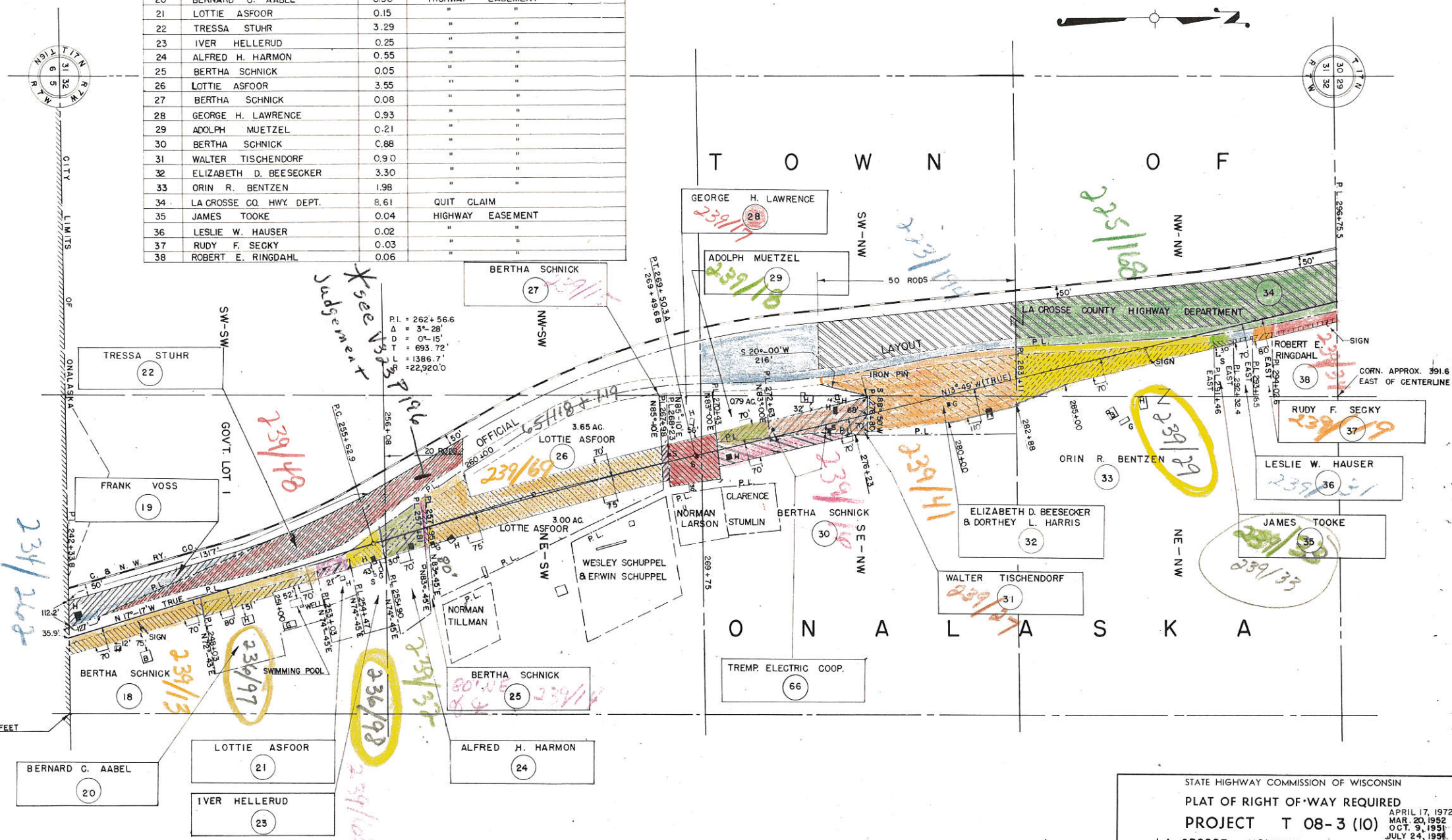

CORNER APPROX. 315.3 FEET EAST OF CENTERLINE

STATE HIGHWAY COMMISSION OF WISCONSIN  
 PLAT OF RIGHT OF-WAY REQUIRED  
 PROJECT T 08-3 (10)  
 LA CROSSE - HOLMEN ROAD  
 U.S.H. 53  
 LA CROSSE COUNTY  
 SCALE 1" = 400 FT.  
 LENGTH = 1 MILES  
 APRIL 17, 1972 NO.  
 MAR. 20, 1952  
 OCT. 9, 1951  
 JULY 24, 1951  
 MAY 28, 1951  
 APRIL 23, 1951  
 APRIL 9, 1951  
 MAR. 16, 1951  
 DATED FEB. 14, 1951

COUNTY AND HIGHWAY	ROUTE AND SECTION	CLASS AND AGREEMENT	FEDERAL	FEDERAL DIVISION OFFICE	SHEET NUMBER	TOTAL SHEETS
32.1	8.3	23.10		WIS. 5N	4.5	74

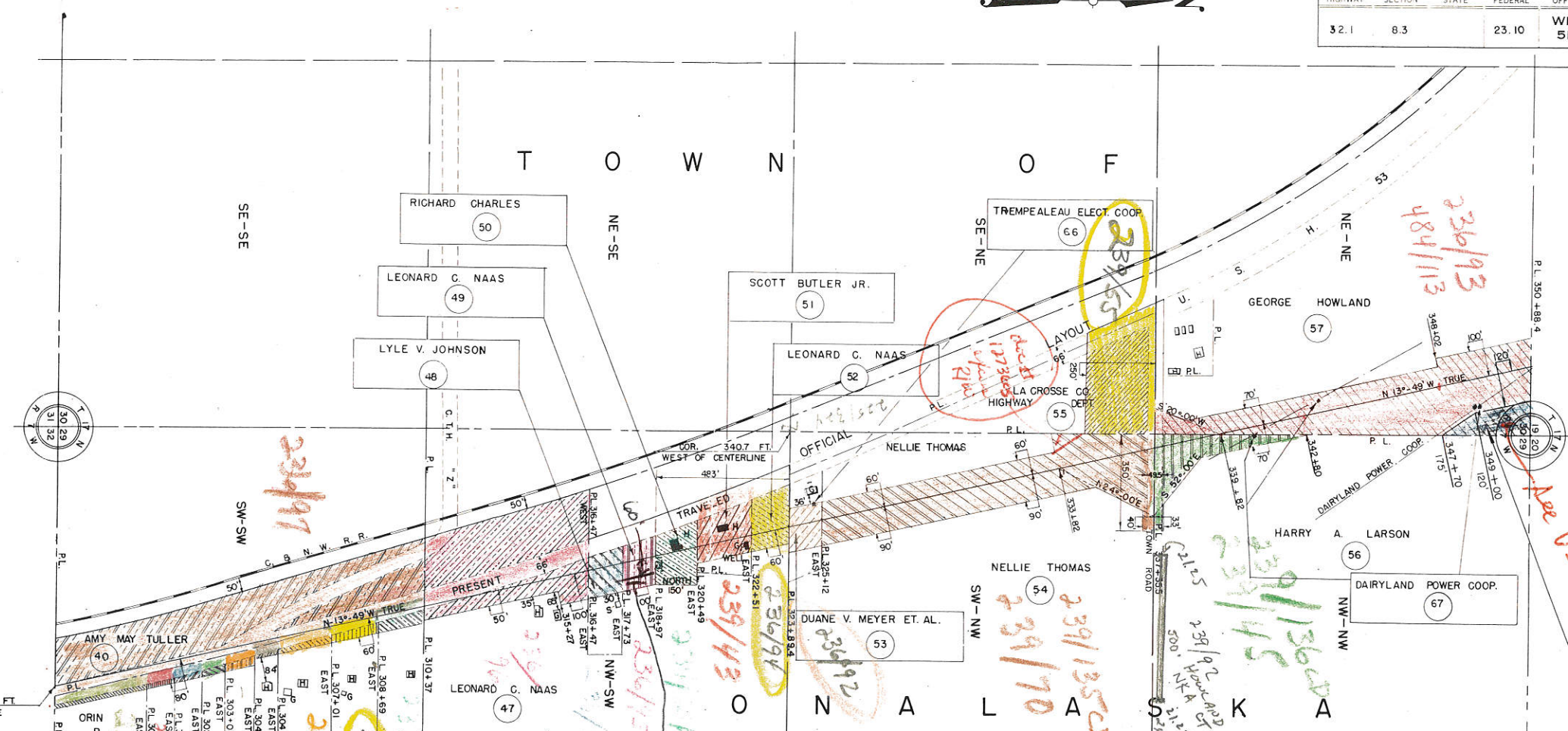

COR. APPROX. 391.6 FT EAST OF CENTERLINE

NOTE: ACQUIRE EASEMENTS FOR HIGHWAY PURPOSES EXCEPT AS OTHERWISE NOTED.

PAR.	OWNER	ACRES	INTEREST REQUIRED
39	ORIN R. BENTZEN	0.08	HIGHWAY EASEMENT
40	AMY MAY TULLER	4.44	FEE SIMPLE
41	FRANCIS S. ANDERSON	0.04	HIGHWAY EASEMENT
42	ORIN R. BENTZEN	0.06	"
43	CECIL INFELD	0.02	"
44	ORVILLE MICKELBERG	0.11	"
45	HENRY T. HALVERSON	0.13	"
46	GEORGE FELSHEIM	0.17	"
47	LEONARD C. NAAS	3.26	"
48	LYLE V. JOHNSON	0.42	"
49	LEONARD C. NAAS	0.46	"
50	RICHARD CHARLES	0.70	FEE SIMPLE
51	SCOTT BUTLER JR.	0.78	HIGHWAY EASEMENT
52	LEONARD C. NAAS	0.64	"
53	DUANE V. MEYER ET. AL.	0.42	"
54	NELLIE THOMAS	4.43	"
55	LA CROSSE CO. HWY. DEPT.	1.55	"
56	HARRY A. LARSON	1.28	"
57	GEORGE HOWLAND	5.35	"
66	TREMPEALEAU ELECTRIC COOP.		POLE EASEMENT RELEASE
67	DAIRYLAND POWER COOP.		"
68	G.C. STANDEN	0.04	HIGHWAY EASEMENT

0.70 ACRES DECLARED AS EXCESS PROPERTY BY THE COMMISSION SEPT. 14, 1971. SALE APPROVED BY THE GOVERNOR SEPT. 29, 1971. SOLD BY PRIVATE SALE TO CLIFFORD G. NEWMAN BY Q.C.D. DATED OCT. 8, 1971. NO DIRECT ACCESS (SEE ALSO SHEET 4.6)

STATE HIGHWAY COMMISSION OF WISCONSIN  
 PLAT OF RIGHT OF WAY REQUIRED  
 PROJECT T 08-3(10)  
 LA CROSSE - HOLMEN ROAD  
 U.S.H. 53 LA CROSSE COUNTY  
 SCALE 1" = 400 FT.  
 LENGTH = \_\_\_\_\_ MILES DATED FEB. 24, 1971

APRIL 17, 1972  
 MAR. 20, 1952  
 OCT. 9, 1951  
 JULY 24, 1951  
 MAY 28, 1951  
 APRIL 23, 1951  
 APRIL 9, 1951  
 MAR. 14, 1951  
 FEB. 24, 1951

70	RAYMOND THOMPSON	0.05	HIGHWAY EASEMENT
----	------------------	------	------------------

COUNTY AND HIGHWAY	ROUTE AND SECTION	CLASS AND AGREEMENT STATE FEDERAL	FEDERAL DIVISION OFFICE	SHEET NUMBER	TOTAL SHEETS
32.1	8.3		WIS. 5N	4.6	74

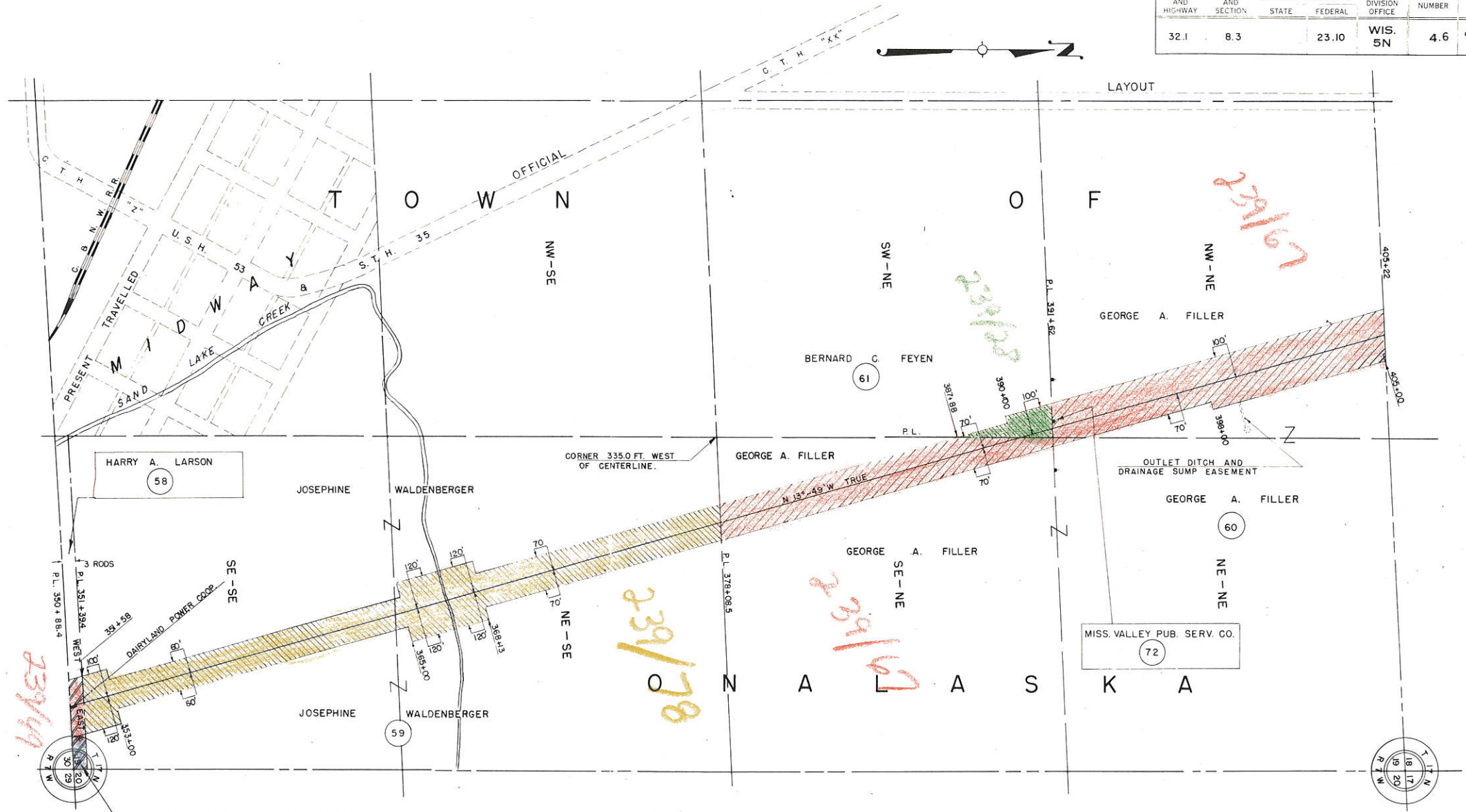

*239/78*  
*see US 12 P 155*  
*extension R/O*  
*Abell Beach*

EXCESS PROPERTY SALE NOTE FOR THIS PARCEL SHOWN ON SHEET NO 4 5

NOTE: ACQUIRE EASEMENTS FOR HIGHWAY PURPOSES EXCEPT AS OTHERWISE NOTED

PAR.	OWNER	ACRES	INTEREST REQUIRED
58	HARRY A. LARSON	0.39	HIGHWAY EASEMENT
59	JOSEPHINE WALDENBERGER	9.04	"
60	GEORGE A. FILLER	15.02	HWY. EASE., OUTLET & DRAIN. SUMP. EASE.
61	BERNARD C. FEYEN	0.56	HIGHWAY EASEMENT
72	MISS. VALLEY PUB. SERVICE CO.		POLE EASEMENT RELEASE

STATE HIGHWAY COMMISSION OF WISCONSIN  
**PLAT OF RIGHT OF WAY REQUIRED**  
**PROJECT T 08-3 (10)**  
 LA CROSSE - HOLMEN ROAD  
 U.S. H. 53 LA CROSSE COUNTY

APRIL 17, 1972  
 MAR 20, 1952  
 OCT. 9, 1951  
 JULY 24, 1951  
 MAY 28, 1951  
 APRIL 23, 1951  
 APRIL 9, 1951  
 MAR 14, 1951  
 DATED FEB. 24, 1951

SCALE 0 100 200 300 400 FT.  
 LENGTH = MILES

COUNTY AND HIGHWAY	ROUTE AND SECTION	CLASS AND AGREEMENT STATE FEDERAL	FEDERAL DIVISION OFFICE	SHEET NUMBER	TOTAL SHEETS
32.1	8 3	23.10	WIS. 5N	4.7	74

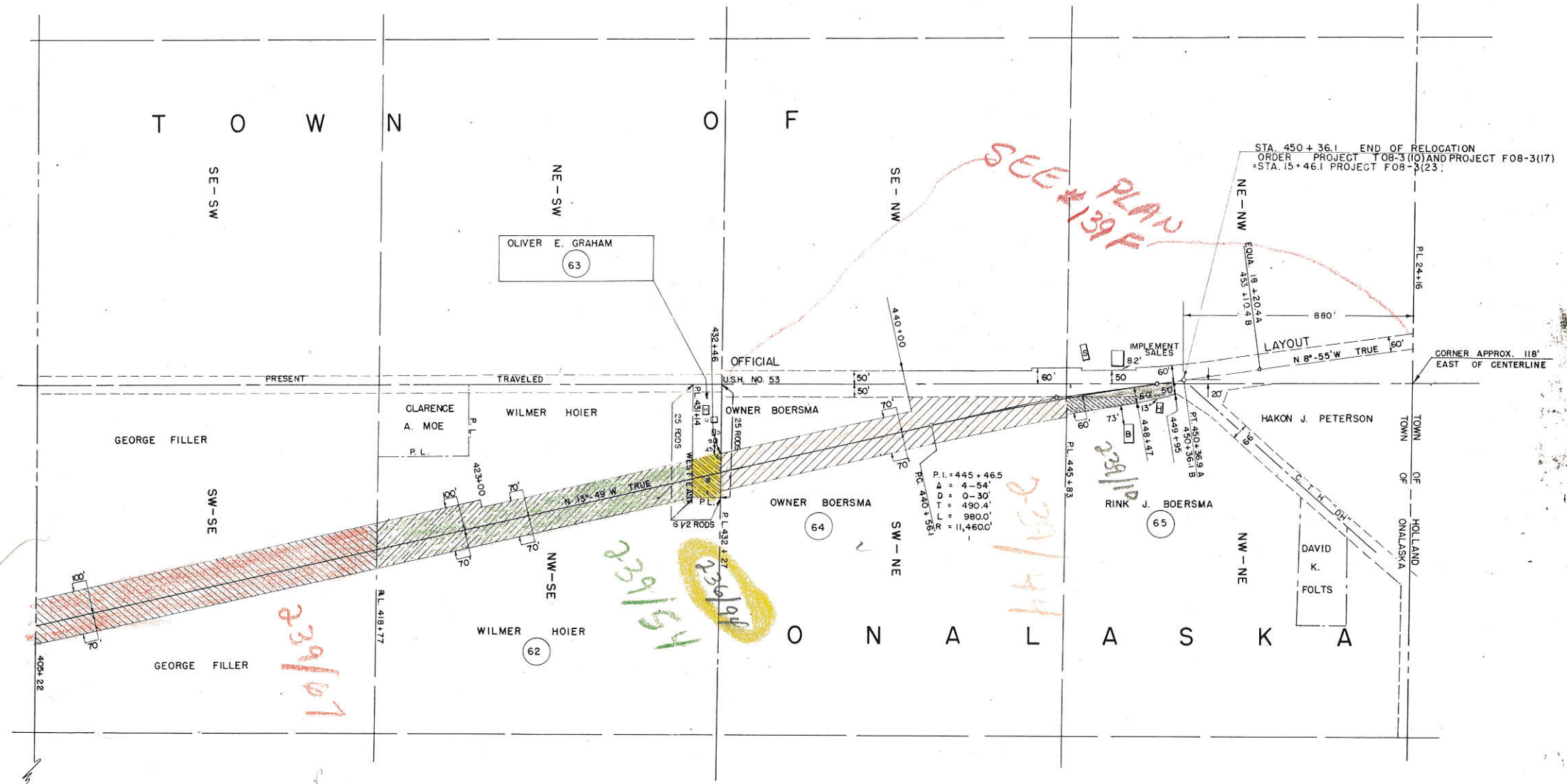

NOTE: ACQUIRE EASEMENTS FOR HIGHWAY PURPOSES EXCEPT AS OTHERWISE NOTED

SCHEDULE OF LANDS AND INTERESTS REQUIRED				
PAR.	OWNER	ACRES	INTEREST	REQUIRED
62	WILMER HOIER	4.27	HIGHWAY	EASEMENT
63	OLIVER E. GRAHAM	0.42	"	"
64	OWNER BOERSMA	4.24	"	"
65	RINK J. BOERSMA	0.35	"	"

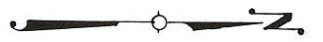
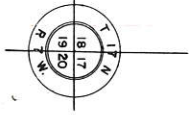

STATE HIGHWAY COMMISSION OF WISCONSIN  
**PLAT OF RIGHT OF WAY REQUIRED**  
**PROJECT T 08-3(10)**  
 LA CROSSE - HOLMEN ROAD  
 U.S.H. 53 LA CROSSE COUNTY

APRIL 17, 1972 NC  
 MAR 20, 1951  
 OCT 9, 1951  
 JULY 24, 1951  
 ROAD

MAY 28, 1951  
 APRIL 23, 1951  
 APRIL 9, 1951  
 MAR 14, 1951  
 MAR 2, 1951

SCALE 1" = 100 FT.  
 LENGTH = MILES