

REVISION DATE	PROJECT I.D.	SHEET NUMBER	TOTAL SHEETS
7-18-69	5121-1-21	4.7	
6-17-70 NC	FEDERAL PROJECT DESIGNATION		
12-17-70 NC	T 0125 (9)		
1-18-71			
PLAT OF RIGHT OF WAY REQUIRED			
S.T.H. 33 LA CROSSE COUNTY			
SCALE 1" = 200 FT			
DATE 3-28-69			
CONST. PROJECT			

NOTE: BEARINGS SHOWN ON THIS PLAT ARE THE TRUE BEARINGS OF EACH TANGENT TO THE NEAREST MINUTE.

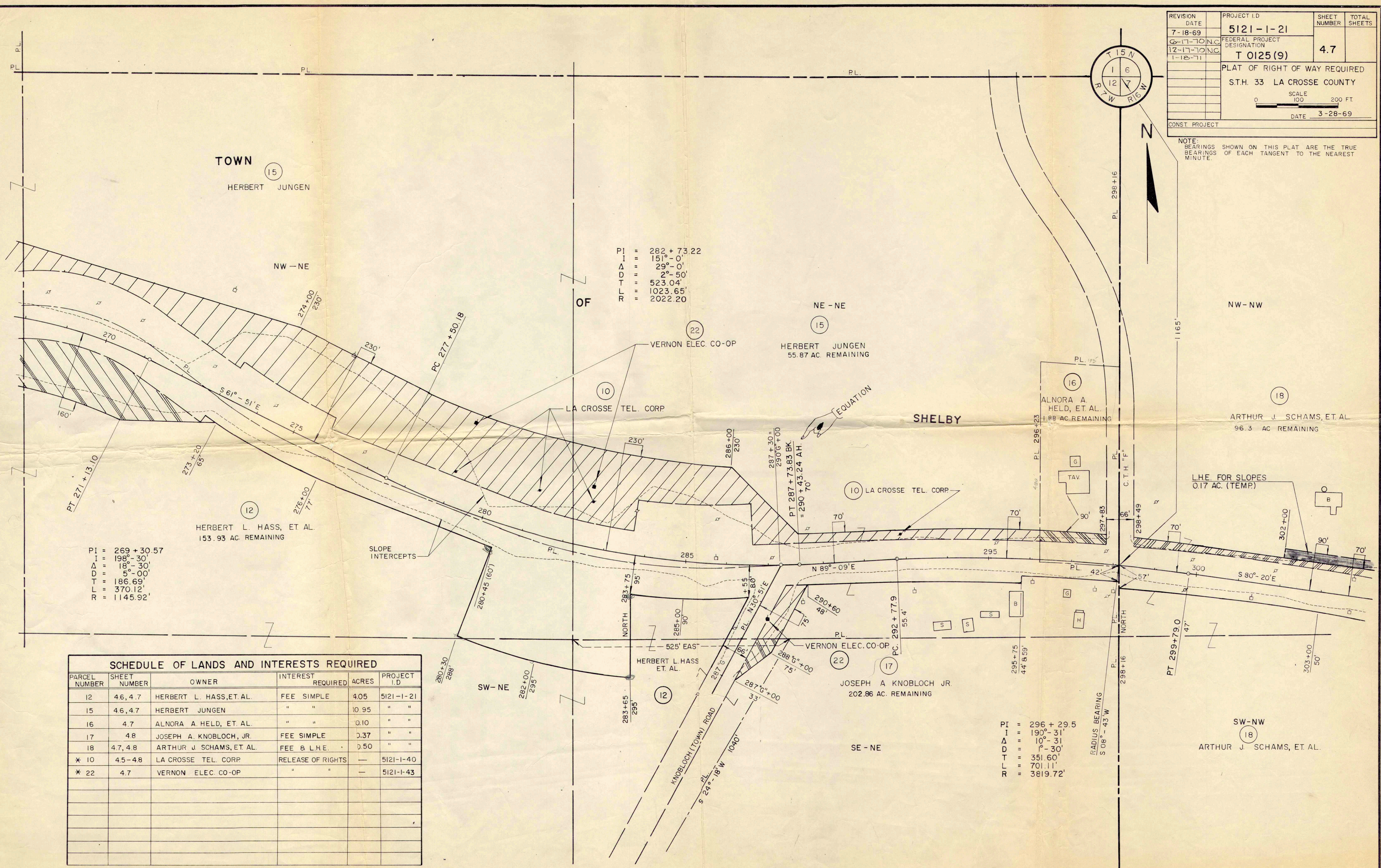

PI = 282 + 73.22
 I = 151°-0'
 Δ = 29°-0'
 D = 2°-50'
 T = 523.04'
 L = 1023.65'
 R = 2022.20

PI = 269 + 30.57
 I = 198°-30'
 Δ = 18°-30'
 D = 5°-00'
 T = 186.69'
 L = 370.12'
 R = 1145.92'

PI = 296 + 29.5
 I = 190°-31'
 Δ = 10°-31'
 D = 1°-30'
 T = 351.60'
 L = 701.11'
 R = 3819.72'

SCHEDULE OF LANDS AND INTERESTS REQUIRED					
PARCEL NUMBER	SHEET NUMBER	OWNER	INTEREST REQUIRED	ACRES	PROJECT I.D.
12	4.6, 4.7	HERBERT L. HASS, ET AL.	FEE SIMPLE	4.05	5121-1-21
15	4.6, 4.7	HERBERT JUNGEN	" "	10.95	" "
16	4.7	ALNORA A. HELD, ET AL.	" "	0.10	" "
17	4.8	JOSEPH A. KNOBLOCH, JR.	FEE SIMPLE	0.37	" "
18	4.7, 4.8	ARTHUR J. SCHAMS, ET AL.	FEE & L.H.E.	0.50	" "
* 10	4.5-4.8	LA CROSSE TEL. CORP.	RELEASE OF RIGHTS	-	5121-1-40
* 22	4.7	VERNON ELEC. CO-OP	" "	-	5121-1-43

* TO BE ACQUIRED IN THE NAME OF THE STATE OF WISCONSIN

SCHEDULE OF LANDS AND INTERESTS REQUIRED					
PARCEL NUMBER	SHEET NUMBER	OWNER	INTEREST REQUIRED	ACRES	PROJECT I.D.
17	4, 4.8	JOSEPH A. KNOBLOCH, JR	FEE SIMPLE	0.37	5121-1-21
18	" "	ARTHUR J. SCHAMS, ET AL.	FEE & LHE	0.50	"
19	4.8	ARTHUR J. SCHAMS	" "	0.10	"
20	"	REUBEN C. KNOBLOCH	FEE SIMPLE	1.67	"
* 10	4, 4.8	LA CROSSE TEL. CORP.	RELEASE OF RIGHTS	—	5121-1-40

* TO BE ACQUIRED IN THE NAME OF THE STATE OF WISCONSIN

REVISION DATE	PROJECT I.D.	SHEET NUMBER	TOTAL SHEETS
7-18-69	5121-1-21	4.8	
6-17-70	FEDERAL PROJECT DESIGNATION		
12-17-70 NC	T 0125 (9)		
1-18-71	PLAT OF RIGHT OF WAY REQUIRED		
	S.T.H. 33 LA CROSSE COUNTY		
	SCALE 100 200 FT		
	DATE 3-28-69		
CONST. PROJECT			

NOTE:
BEARINGS SHOWN ON THIS PLAT ARE THE TRUE BEARINGS OF EACH TANGENT TO THE NEAREST MINUTE.

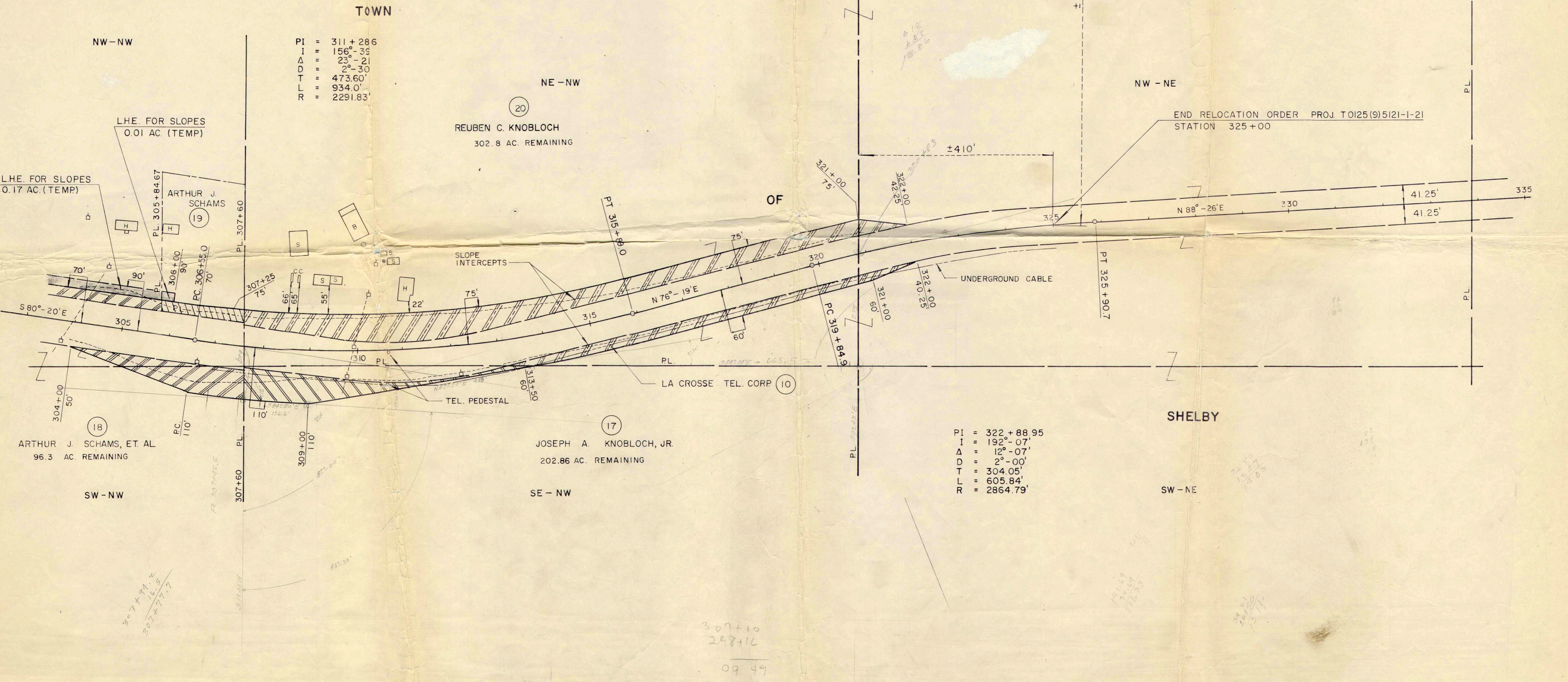
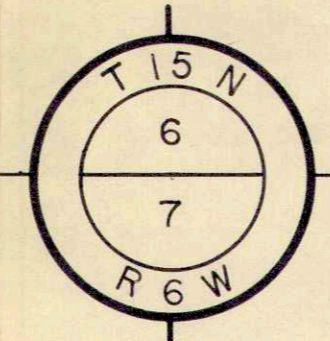

PI = 311 + 286
I = 156° - 39'
A = 23° - 21'
D = 2° - 30'
T = 473.60'
L = 934.0'
R = 2291.83'

PI = 322 + 88.95
I = 192° - 07'
A = 12° - 07'
D = 2° - 00'
T = 304.05'
L = 605.84'
R = 2864.79'

307+60
298+16
09 49

Index of Sheets

Sheet No. 1 TITLE
 Sheet No. 2 SCHEDULE OF LANDS AND INTERESTS REQUIRED
 Sheet No. 3-4.8 PLAN AND PARCEL SHEETS

STATE OF WISCONSIN
 DEPARTMENT OF TRANSPORTATION
 DIVISION OF HIGHWAYS

32.2 - 125.0 - 21.9

Sheet Number	Total Sheets
4	

PLAT OF RIGHT OF WAY REQUIRED FOR
LA CROSSE - ST. JOSEPH ROAD
 S.T.H. 33
 LA CROSSE COUNTY

PROJECT IDENTIFICATION NUMBER	FEDERAL PROJECT DESIGNATION
5121-1-21	T 0125(9)

* THIS PROJECT INCLUDES I.D. 5120-04-21 (ON SHEET 4.7)

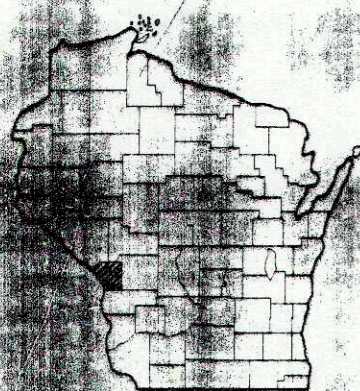

BEGIN RELOCATION ORDER PROJ. T 0125(9)/5121-1-21
 STA. 156+20.7 = STA. 156+20.7 PROJ. T 0125(9)
 10 FEET NORTH OF THE CENTER OF SEC. 10, T 15 N, R 7 W.

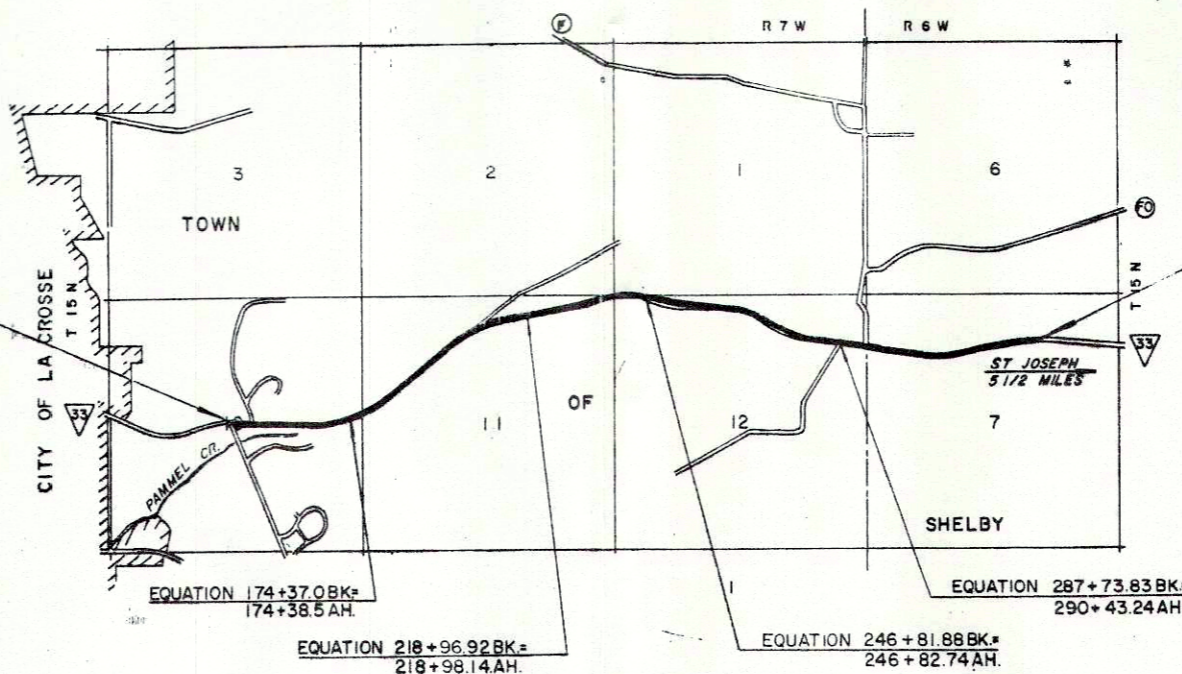

END RELOCATION ORDER PROJ. T 0125(9)/5121-1-21
 STA. 325+00
 ±1020 FEET SOUTH AND ±410 FEET EAST OF THE NORTH 1/4 CORNER
 OF SEC. 7, T 15 N, R 6 W

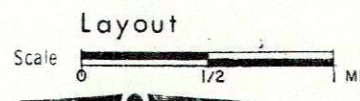

Total Net Length of Centerline = 3.145 Mi.

REVISION DATE	DESCRIPTION	APPROVED
7-18-69	M.C.	
9-17-70	N.C.	
12-17-70	N.C.	
1-18-71	N.C.	
5-25-98	N.C.	

Date: 8-20-69	<i>[Signature]</i> District Engineer
Recommended for Approval:	
Date:	
Approved:	
Date:	
	Director, Bureau of Right of Way
U.S. DEPARTMENT OF TRANSPORTATION FEDERAL HIGHWAY ADMINISTRATION BUREAU OF PUBLIC ROADS WISCONSIN DIVISION	
Approved:	
Date:	
	Division Engineer

5121-01-21

CONVENTIONAL SIGNS

STATE LINE	-----	* HIGHWAY HIGHWAY SEPARATION		CEMETERY		Cem.
COUNTY LINE	-----	HIGHWAY OVERPASS		FOUNDATION		Fdn.
TOWNSHIP AND RANGE LINES	-----	* RAIL LINE OVERPASS		GAS PUMP ISLAND		Gas Pump
SECTION LINE	-----	ALL OTHER BRIDGES		BUILDING		type
QUARTER LINE	-----	STREAM OR RIVER		IRON PIN		I. P.
SIXTEENTH LINE	-----	LAKE		POWER POLE		
NEW CENTERLINE	-----	CATTLE PASS		TELEPHONE POLE		
NEW RAW LINE	-----	RELOCATED STREAM OR RIVER		RAIL LINE TRANSMISSION TOWER AND LINE		
PROPERTY LINE	-----	* TRAVELED WAY (Shown only in area of Frontage Roads, Interchanges or Dual Lanes)		UNDERGROUND CABLE MARKER		
CORPORATE LIMITS	-----	WELL		WELL		
SLOPE INTERCEPTS	-----	STONE MONUMENT		SEPTIC TANK		
LOT, TIE AND OTHER MINOR DASHED LINES	-----	WINDMILL				
UNDERGROUND FACILITY (POWER, TELEPHONE, TELEGRAPH, GAS, ETC.)	-----					
NO ACCESS	-----					
* LIMITED HIGHWAY EASEMENT (Shading omitted on Aerial Half-tones)	-----					

STANDARD ABBREVIATIONS

ABANDON	ABND.	DEGREE OF CURVE	D	PRIVATE DRIVE	P. D.
ABSTRACT	ABS.	ESTATE	EST.	PROJECT	PROJ.
ACCESS POINT	A. P.	EXISTING	EX.	PROPERTY LINE	P. L.
ACRES	AC.	EXTERNAL DISTANCE	E.	QUIT CLAIM DEED	Q. C. D.
ADDITION	ADD.	FIELD ENTRANCE	F. E.	RADIUS	R.
AGRICULTURAL	AGRI.	FOOT (FEET)	FT.	RAILROAD	R. R.
AHEAD	AH.	FOUNDATION	FDN.	RAILWAY	RY.
AND OTHERS	ET AL	FRAME	FR	REFERENCE LINE	R L
AND WIFE	ET UX	GARAGE	G.	RELOCATED	REL
APARTMENT	APT.	GOVERNMENT	GOV'T	REQUIRED	REQ'D.
ASSUMED	(A)	HIGHWAY	HWY.	RESIDENTIAL	RES.
AUXILIARY REFERENCE LINE	A. R. L.	HOTEL	HO.	RIGHT	RT.
AVENUE	AVE.	HOUSE	H.	RIGHT OF WAY	R/W
BACK	BK.	INCORPORATED	INC.	ROAD	RD.
BARN	B	INTERSTATE HIGHWAY	I. H.	SCALED	(S)
BLOCK	BLK.	IRON PIN	I. P.	SECTION	SEC.
BOULEVARD	BLVD.	ISLAND	IS.	SEPTIC TANK	SEP.
BUILDINGS	BLDGS.	LEFT	LT.	SERVICE STATION	S. S.
CEMETERY	CEM.	LENGTH OF CURVE	L.	SHED	S.
CENTERLINE	¢	LESSEE	LSE.	SOUTHEAST	S. E.
CENTRAL ANGLE OR DELTA	Δ	LESSOR	LSR.	SOUTHWEST	S. W.
CHANNEL	CH.	LIMITED HIGHWAY EASEMENT	L. H. E.	STATE TRUNK HIGHWAY	S. T. H.
CHANNEL CHANGE	CH. CH.	MILE	MI.	STATION	STA.
CHICKEN HOUSE	C. H.	MILK HOUSE	M. H.	STORE	ST.
COMMERCIAL	COMM.	MONUMENT	MON.	STREET	ST.
COMPANY	CO.	NORTHEAST	N. E.	TANGENT LENGTH OF CURVE	t.
COMPUTED	(C)	NORTHWEST	N. W.	TAVERN	TAV.
CORN CRIB	C. C.	OUTLOT	O. L.	TRANSIT LINE	T
CORNER	COR.	PARALLEL	PLL.	UNITED STATES HIGHWAY	U. S. H.
CORPORATION	CORP.	POINT OF COMPOUND CURVE	P. C. C.	WAREHOUSE	WH.
COUNTY TRUNK HIGHWAY	C. T. H.	POINT OF CURVATURE	P. C.	WELL	W.
CREEK	CR.	POINT OF INTERSECTION	P. I.		
CULVERT	CULV. OR C.	POINT OF TANGENCY	P. T.		
DEED	(D)				

SCHEDULE OF LANDS AND INTERESTS REQUIRED

PARCEL NUMBER	SHEET NUMBER	OWNER	INTEREST REQUIRED	ACRES	OPERATIONS PROJECT I. D.
1	4.3	CARROL J. WEIGEL	FEE SIMPLE	0.02	5121-1-21
2	4.3	WEDGEWOOD DEVELOPMENT COMPANY INCORPORATED	FEE & L.H.E.	0.05	5121-1-21
4	4.3	EDWARD C. STRY	FEE & L.H.E.	0.08	5121-1-21
5	4.3	SAM B. KATZ	FEE SIMPLE	0.20	5121-1-21
6	4.3	CARL HASS	FEE SIMPLE	0.47	5121-1-21
7	4.4-4.5	JOHN C. HELVIG	FEE & L.H.E.	0.28	5121-1-21
* 8	4.5	NORTHERN NATURAL GAS CO.	RELEASE OF RIGHTS		5121-1-41
9	4.5	GEORGE B. MURPHY JR.	FEE & L. H. E.	1.76	5121-1-21
* 10	4.5-4.8	LA CROSSE TELEPHONE CORP.	RELEASE OF RIGHTS		5121-1-40
11	4.5	FINN POSAAS	FEE SIMPLE	2.62	5121-1-21
12	4.6-4.7	HERBERT L. HASS, ET AL.	FEE SIMPLE	4.05	5121-1-21
13	4.6	RUDOLPH SCHMIDT, ET. AL	FEE SIMPLE	1.03	5121-1-21
14	4.6	CASPER SCHMIDT	FEE SIMPLE	1.43	5121-1-21
15	4.6-4.7	HERBERT JUNGEN	FEE SIMPLE	10.95	5121-1-21
16	4.7	ALNORA A. HELD, ET. AL.	FEE SIMPLE	0.10	5121-1-21
17	4.8	JOSEPH A. KNOBLOCH JR.	FEE SIMPLE	0.37	5121-1-21
18	4.7-4.8	ARTHUR J. SCHAMS, ET. AL	FEE & L.H.E.	0.50	5121-1-21
19	4.8	ARTHUR J. SCHAMS	FEE & L.H.E.	0.10	5121-1-21
20	4.8	REUBEN C. KNOBLOCH	FEE SIMPLE	1.67	5121-1-21
* 22	4.7	VERNON ELEC. CO-OP	RELEASE OF RIGHTS		5121-1-43
* 23	4.5	NORTHERN STATES POWER CO.	"		5121-1-42
24(2)	"	WILLIAM E. KNOBLOCH	L. H. E.		5121-1-21
25(2)	"	DAVID A. HAMMES	"		5121-1-21
26(4)	4.4	ANNA SHEDESKY	"		5121-1-21
27(4)	"	ALBERT SHEDESKY	"		5121-1-21
* TO BE ACQUIRED IN THE NAME OF THE STATE OF WISCONSIN					
* 98	4.7	WILBUR KNOBLOCH, ET. AL.	FEE	0.08	5120-4-21
* 99	"	GERALD G. & SHIRLEY E. FANCHER	"	0.35	"
* 96	"	CENTURY TELEPHONE OF WIS.	RELEASE OF RTS.		5120-4-40
* 97	"	VERNON ELECTRIC COOPERATIVE	"		5120-4-21

REVISION DATE	PROJECT NO.	SHEET NUMBER	TOTAL SHEETS
7-18-69	5121-1-21	41	
6-17-70	FEDERAL PROJECT DESIGNATION		
12-17-70	5121-1-21		
1-16-71	5121-1-21		
6-28-71			
ST. H. 33 LA CROSSE COUNTY			
3-28-69			
CONST. PROJECT			

REVISION DATE	PROJECT NO.	SHEET NUMBER	TOTAL SHEETS
7-18-69	5121-1-21	42	
9-17-70	FEDERAL PROJECT DESIGNATION		
12-17-70	T 0125(9)		
1-15-71			
6-25-98 N.C.			
LAYOUT SHOWING PROPERTY BOUNDARIES & ACREAGE			
S.T.H. 33 LA CROSSE CO.			
NOT TO SCALE DATE 3-28-69			
CONST. PROJECT			

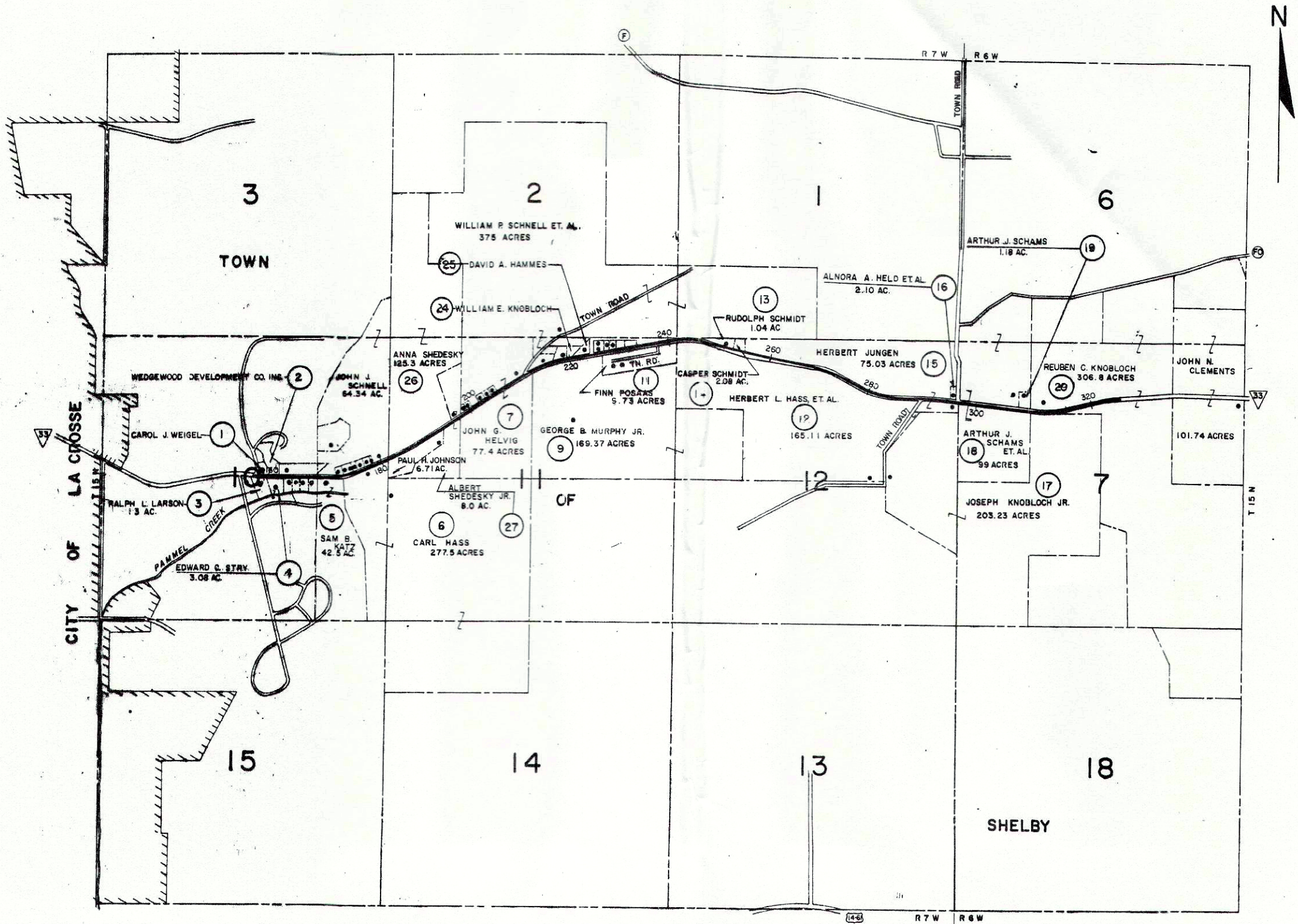

NOTE:
ACREAGE SHOWN ON ABUTTING PROPERTIES
INCLUDES AREA IN EXISTING HIGHWAY
RIGHT OF WAY.

LEGEND
• BUILDINGS

BEGIN RELOCATION ORDER PROJ. T 0125(9)/5121-1-21
 STA. 156+20.7 = 156+20.7 PROJ. T 0125(5)

SCHEDULE OF LANDS AND INTERESTS REQUIRED					
PARCEL NUMBER	SHEET NUMBER	OWNER	INTEREST REQUIRED	ACRES	PROJECT I.D.
1	4.3	CARROL J. WEIGEL	FEE SIMPLE	0.02	5121-1-21
2	"	WEDGEWOOD DEVELOPMENT COMPANY, INC.	FEE & L.H.E.	0.05	"
3	"	RALPH L. LARSON	FEE & L.H.E.	0.04	"
4	"	EDWARD C. STRY	"	0.08	"
5	"	SAM B. KATZ	FEE SIMPLE	0.20	"
6	"	CARL HASS	"	0.47	"

REVISION DATE	PROJECT I.D.	SHEET NUMBER	TOTAL SHEETS
7-18-69	5121-1-21	4.3	
0-17-70	FEDERAL PROJECT DESIGNATION		
12-17-70 N.C.	T 0125 (9)		
1-18-71 N.C.	PLAT OF RIGHT OF WAY REQUIRED		
6-25-98 N.C.	S.T.H. "33" LA CROSSE COUNTY		
	SCALE 1" = 200 FT		
	DATE 3-28-69		
CONST. PROJECT			

NOTE: BEARINGS SHOWN ON THIS PLAT ARE THE TRUE BEARINGS OF EACH TANGENT TO THE NEAREST MINUTE.

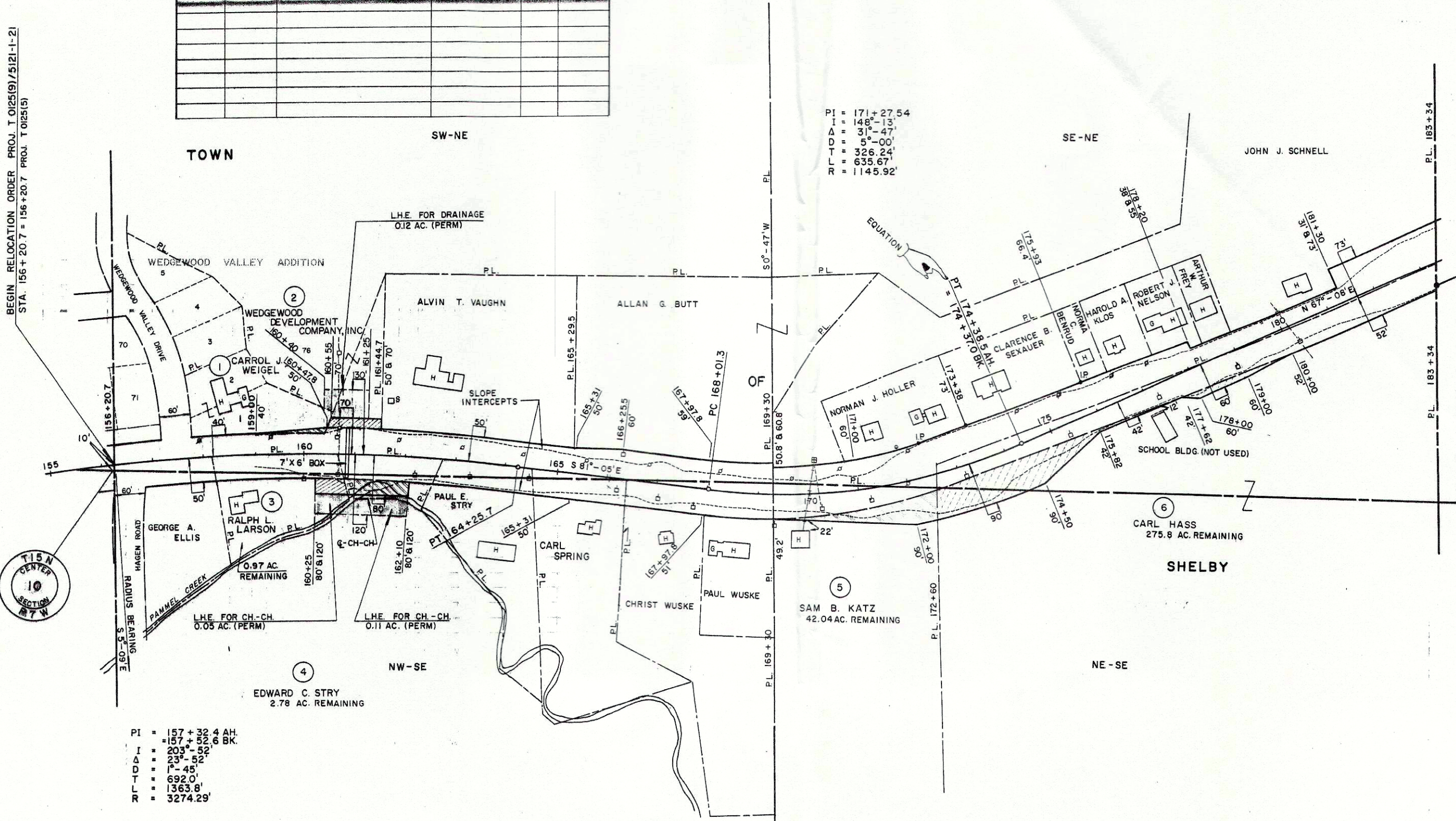

PI = 171+27.54
 I = 148°-13'
 Δ = 31°-47'
 D = 5°-00'
 T = 326.24'
 L = 635.67'
 R = 1145.92'

PI = 157+32.4 AH.
 I = 157+52.6 BK.
 Δ = 23°-52'
 D = 1°-45'
 T = 692.0'
 L = 1363.8'
 R = 3274.29'

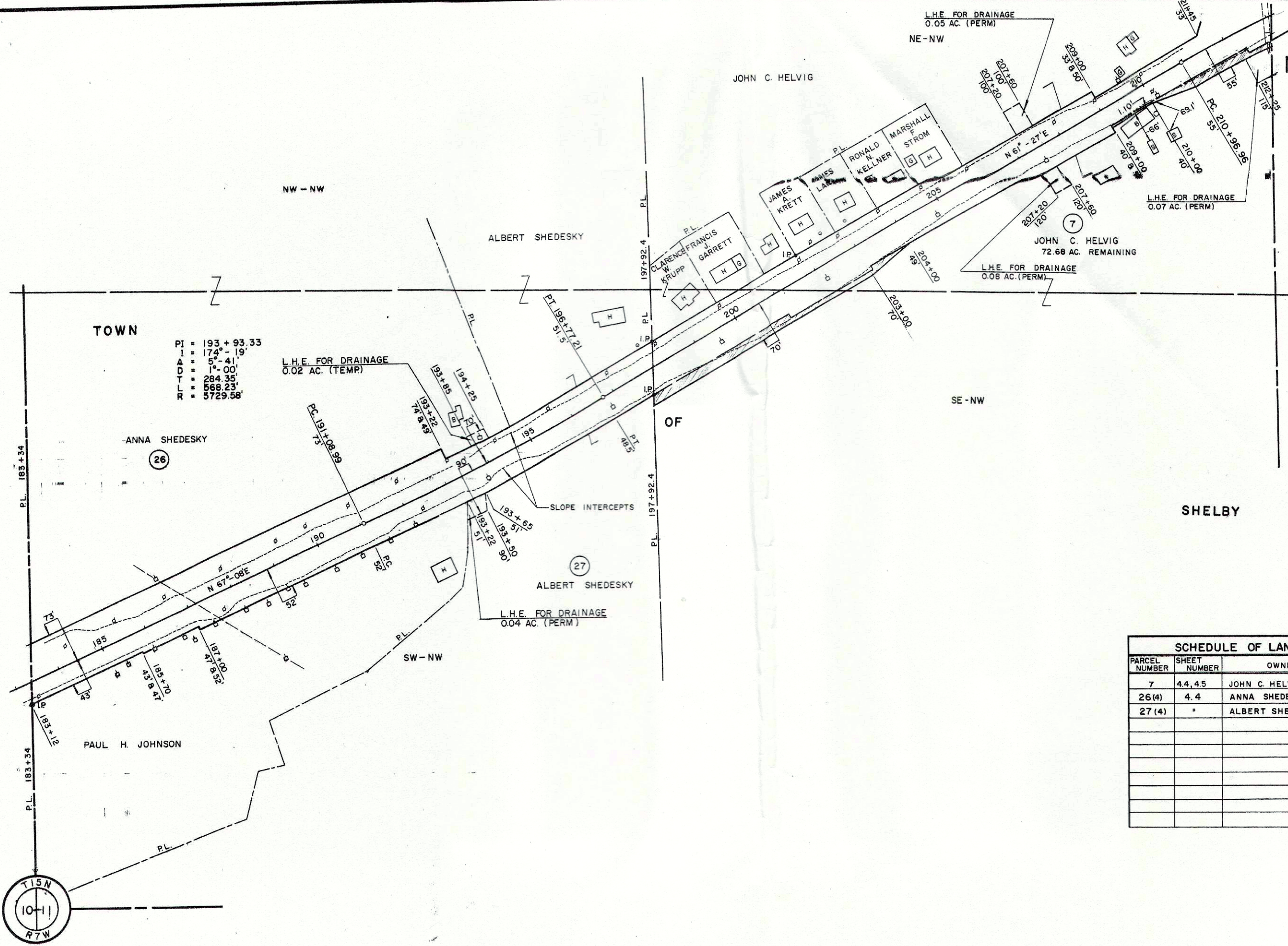

REVISION DATE	PROJECT I.D.	SHEET NUMBER	TOTAL SHEETS
7-18-69	5121-1-21	4.4	4.4
9-17-70 N.C.	FEDERAL PROJECT DESIGNATION		
17-17-70	T 0125(9)		
1-18-71 N.C.	PLAT OF RIGHT OF WAY REQUIRED		
6-25-98 N.C.	S.T.H. "33" LA CROSSE COUNTY		
	SCALE	200 FT.	
	DATE	3-28-69	
CONST. PROJECT			

NOTE: BEARINGS SHOWN ON THIS PLAT ARE THE TRUE BEARING OF EACH TANGENT TO THE NEAREST MINUTE.

SCHEDULE OF LANDS AND INTERESTS REQUIRED					
PARCEL NUMBER	SHEET NUMBER	OWNER	INTEREST REQUIRED	ACRES	PROJECT I.D.
7	4.4, 4.5	JOHN C. HELVIG	FEE & L.H.E.	0.28	5121-1-21
26(4)	4.4	ANNA SHEDESKY	L. H. E.	—	"
27(4)	"	ALBERT SHEDESKY	"	—	"

REVISION DATE	PROJECT ID	SHEET NUMBER	TOTAL SHEET
7-18-69	5121-1-21	4.5	
9-17-70 N.C.	FEDERAL PROJECT DESIGNATION		
12-17-70 N.C.	T 0125(9)		
1-18-71 N.C.	PLAT OF RIGHT OF WAY REQUIRED		
6-25-98 N.C.	S.T.H. #33 LA CROSSE COUNTY		
	SCALE 1" = 200 FT		
	DATE 3-28-69		

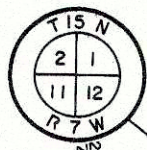

NOTE: BEARINGS SHOWN ON THIS PLAT ARE THE TRUE BEARINGS OF EACH TANGENT TO THE NEAREST MINUTE.

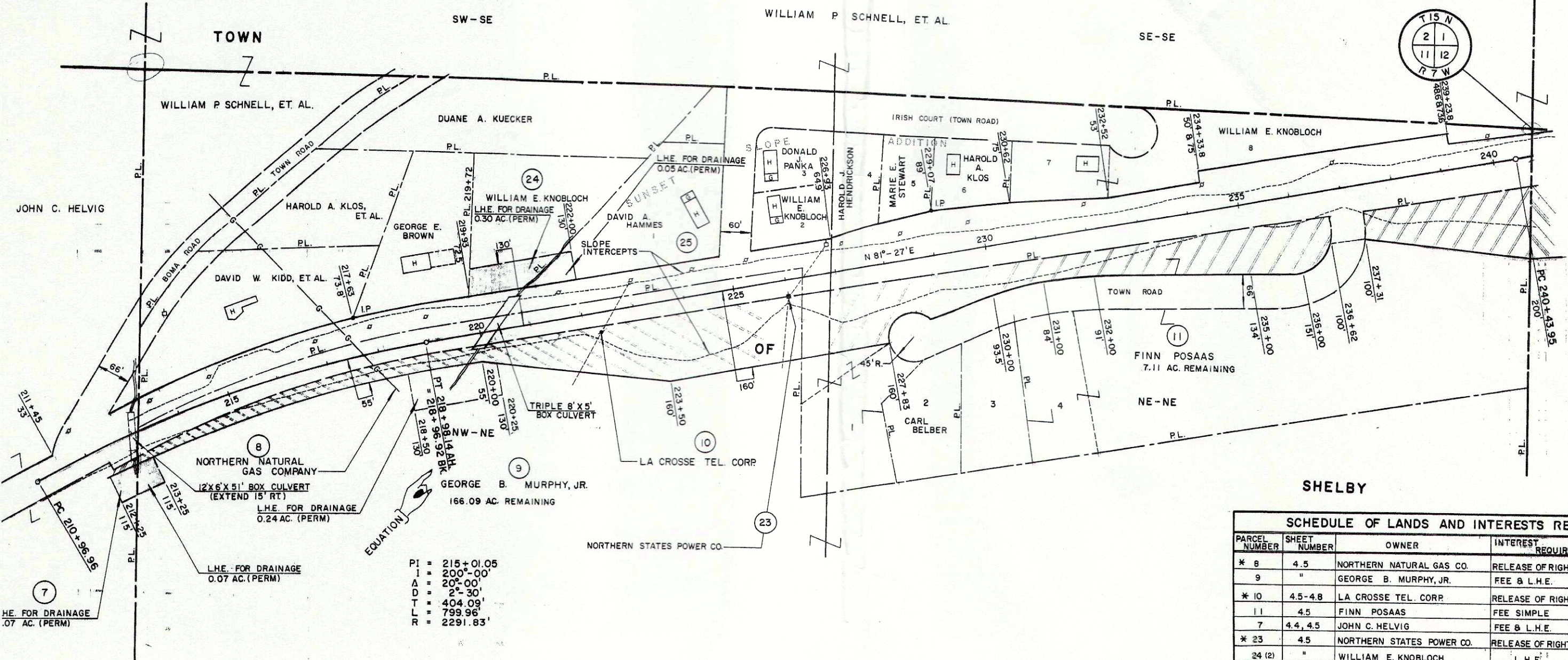

PI = 215+01.05
 I = 200°-00'
 A = 20°-00'
 D = 2'-30"
 L = 404.09'
 T = 799.96'
 R = 2291.83'

SCHEDULE OF LANDS AND INTERESTS REQUIRED

PARCEL NUMBER	SHEET NUMBER	OWNER	INTEREST REQUIRED	ACRES	PROJECT ID
* 8	4.5	NORTHERN NATURAL GAS CO.	RELEASE OF RIGHTS	—	5121-1-41
9	"	GEORGE B. MURPHY, JR.	FEE & L.H.E.	1.76	5121-1-21
* 10	4.5-4.8	LA CROSSE TEL. CORP.	RELEASE OF RIGHTS	—	5121-1-40
11	4.5	FINN POSAAS	FEE SIMPLE	2.62	5121-1-21
7	4.4, 4.5	JOHN C. HELVIG	FEE & L.H.E.	0.28	"
* 23	4.5	NORTHERN STATES POWER CO.	RELEASE OF RIGHTS	—	5121-1-42
24 (2)	"	WILLIAM E. KNOBLOCH	L.H.E.	—	5121-1-21
25 (2)	"	DAVID A. HAMMES	"	—	"

* TO BE ACQUIRED IN THE NAME OF THE STATE OF WISCONSIN

REVISION DATE	PROJECT I.D.	SHEET NUMBER	TOTAL SHEETS
7-18-69	5121-1-21	4.6	
6-17-70	FEDERAL PROJECT DESIGNATION		
12-17-70	T 0125(9)		
1-18-71			
6-25-98	PLAT OF RIGHT OF WAY REQUIRED		
	S.T.H. 33 LA CROSSE COUNTY		
	SCALE		
	0 100 200 FT.		
	DATE		
	3-28-69		
CONST. PROJECT			

NOTE: BEARINGS SHOWN ON THIS PLAT ARE THE TRUE BEARINGS OF EACH TANGENT TO THE NEAREST MINUTE.

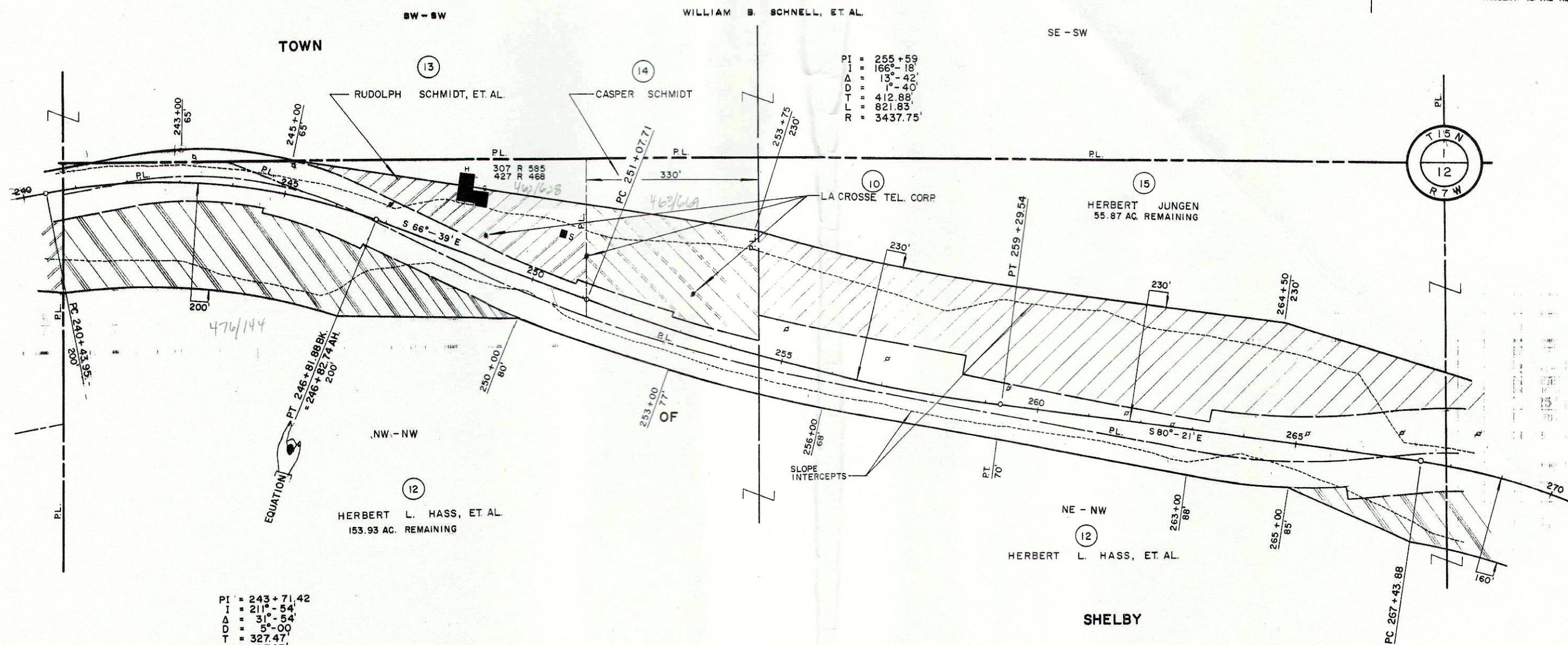

PI = 255 + 59
I = 166° - 18'
Δ = 13° - 42'
D = 1° - 40'
T = 412.88'
L = 821.83'
R = 3437.75'

PI = 243 + 71.42
I = 211° - 54'
Δ = 31° - 54'
D = 5° - 00'
T = 327.47'
L = 637.93'
R = 1145.92'

SCHEDULE OF LANDS AND INTERESTS REQUIRED					
PARCEL NUMBER	SHEET NUMBER	OWNER	INTEREST REQUIRED	ACRES	PROJECT I.D.
12	4.6, 4.7	HERBERT L. HASS, ET. AL.	FEE SIMPLE	4.05	5121-1-21
13	4.6	RUDOLPH SCHMIDT, ET. AL.	" "	1.03	"
14	"	CASPER SCHMIDT	" "	1.43	"
15	4.6, 4.7	HERBERT JUNGEN	" "	10.95	"
* 10	4.5 - 4.8	LA CROSSE TEL. CORP	RELEASE OF RIGHTS	-	5121-1-40

* TO BE ACQUIRED IN THE NAME OF THE STATE OF WISCONSIN

REVISION DATE	PROJECT I.D.	SHEET NUMBER	TOTAL SHEETS
7-18-69	5121-1-21	4.7	
6-17-70 N.C.	FEDERAL PROJECT DESIGNATION		
12-17-70 N.C.	T 0125(9)		
1-18-71	PLAT OF RIGHT OF WAY REQUIRED		
6-25-98	S.T.H. 33 LA CROSSE COUNTY		
	SCALE 100 200 FT		
	DATE 3-28-69		
CONST. PROJECT			

NOTE: BEARINGS SHOWN ON THIS PLAT ARE THE TRUE BEARINGS OF EACH TANGENT TO THE NEAREST MINUTE.
 THIS SHEET ALSO INCLUDES PROJECT I.D. 5120-04-21.

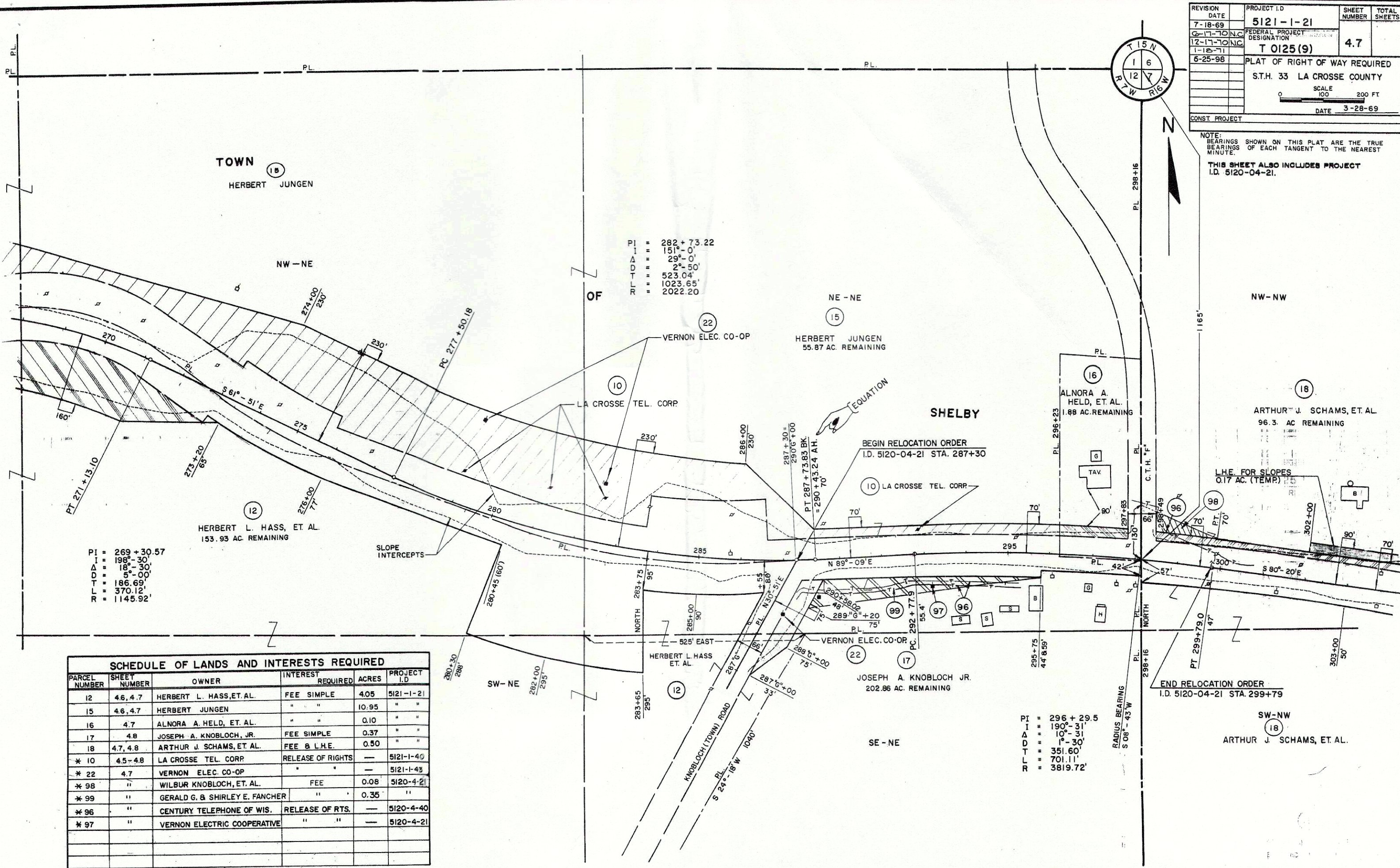

PI = 282 + 73.22
 I = 151° - 0'
 Δ = 29° - 0'
 D = 2° - 50'
 T = 523.04'
 L = 1023.65'
 R = 2022.20'

PI = 269 + 30.57
 I = 198° - 30'
 Δ = 18° - 30'
 D = 5° - 00'
 T = 186.69'
 L = 370.12'
 R = 1145.92'

PI = 296 + 29.5
 I = 190° - 31'
 Δ = 10° - 31'
 D = 1° - 30'
 T = 351.60'
 L = 701.11'
 R = 3819.72'

SCHEDULE OF LANDS AND INTERESTS REQUIRED					
PARCEL NUMBER	SHEET NUMBER	OWNER	INTEREST REQUIRED	ACRES	PROJECT I.D.
12	4.6, 4.7	HERBERT L. HASS, ET AL.	FEE SIMPLE	4.05	5121-1-21
15	4.6, 4.7	HERBERT JUNGEN	"	10.95	"
16	4.7	ALNORA A. HELD, ET AL.	"	0.10	"
17	4.8	JOSEPH A. KNOBLOCH, JR.	FEE SIMPLE	0.37	"
18	4.7, 4.8	ARTHUR J. SCHAMS, ET AL.	FEE & L.H.E.	0.50	"
* 10	4.5-4.8	LA CROSSE TEL. CORP.	RELEASE OF RIGHTS	—	5121-1-40
* 22	4.7	VERNON ELEC. CO-OP	"	"	5121-1-43
* 98	"	WILBUR KNOBLOCH, ET AL.	FEE	0.08	5120-4-21
* 99	"	GERALD G. & SHIRLEY E. FANCHER	"	0.35	"
* 96	"	CENTURY TELEPHONE OF WIS.	RELEASE OF RTS.	—	5120-4-40
* 97	"	VERNON ELECTRIC COOPERATIVE	"	"	5120-4-21

* TO BE ACQUIRED IN THE NAME OF THE STATE OF WISCONSIN

SCHEDULE OF LANDS AND INTERESTS REQUIRED					
PARCEL NUMBER	SHEET NUMBER	OWNER	INTEREST REQUIRED	ACRES	PROJECT I.D.
17	4.7, 4.8	JOSEPH A. KNOBLOCH, JR	FEE SIMPLE	0.37	5121-1-21
18	" "	ARTHUR J. SCHAMS, ET. AL.	FEE & LHE	0.50	"
19	4.8	ARTHUR J. SCHAMS	" "	0.10	"
20	"	REUBEN C. KNOBLOCH	FEE SIMPLE	1.67	"
* 10	4.5-4.8	LA CROSSE TEL. CORP.	RELEASE OF RIGHTS	—	5121-1-40

* TO BE ACQUIRED IN THE NAME OF THE STATE OF WISCONSIN

REVISION DATE	PROJECT I.D.	SHEET NUMBER	TOTAL SHEETS
7-18-69	5121-1-21	4.8	
9-17-70	FEDERAL PROJECT DESIGNATION		
12-17-70 N.C.	T.0125(9)		
1-18-71			
6-25-98 N.C.	PLAT OF RIGHT OF WAY REQUIRED		
	S.T.H. 33 LA CROSSE COUNTY		
	SCALE 100' = 200 FT.		
	DATE 3-28-69		
CONST. PROJECT			

NOTE:
BEARINGS SHOWN ON THIS PLAT ARE THE TRUE BEARINGS OF EACH TANGENT TO THE NEAREST MINUTE.

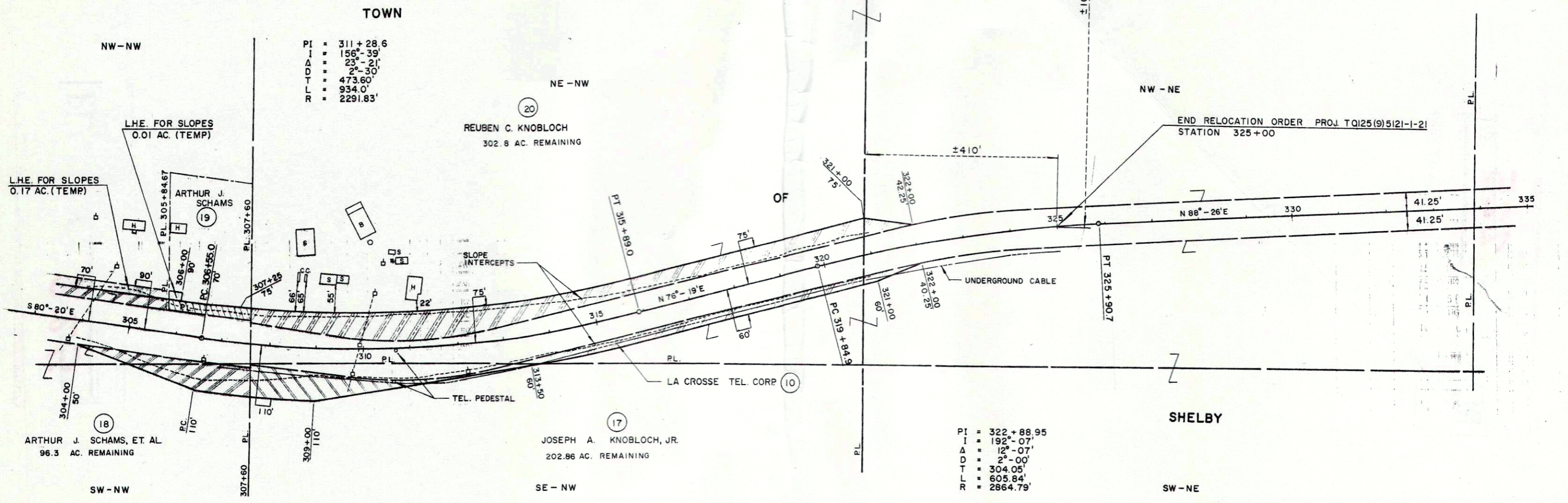

5121-01-21