

STANDARD	ABBREVIATIONS	MAX.
ABANDON	ABND.	MAX.
ABSTRACT	ABS.	(M)
ACCESS POINT	A.P.	MI.
ACRES	AC.	MIN
ADDITION	ADD.	MON.
AHEAD	AH.	MCPL.
AND OTHERS	ET. AL.	NE
AND WIFE	ET. UX.	NW
APARTMENT	APT.	NO.
ASSUMED	(A)	O.L.
AVENUE	AVE.	P
BACK	BK.	PLL.
BARN	B	PAV'T
BASE LINE	BL.	PERM.
BEARING LONG CHORD	B.L.C.	P.C.
BITUMINOUS	BIT.	P.I.
BLOCK	BLK.	P.T.
BOULEVARD	BLVD.	P.C.C.
BRICK	BRK.	P.R.C.
BUILDINGS	BLDGS.	P.O.C.
CATCH BASIN	C.B.	P.O.L.
CEMETERY	CEM.	P.O.S.T.
CENTERLINE	CL	PROJ.
CENTRAL ANGLE	Δ	PL
CHANNEL	CH.	Q.C.D.
CHANNEL CHANGE	CH. CH.	R
COMMERCIAL	COMM.	R.R.
COMPANY	COM	R
COMPUTED	(C)	REQ'D
CONCRETE	CONC.	RES.
CONSTRUCTION	CONST.	REST.
CORNER	COR.	RT.
CORPORATION	CORP.	R/W
COUNTY	CO.	RD.
COUNTY TRUNK HIGHWAY	C.T.H.	RDWY.
CREEK	CR.	SAN.
CULVERT	CULV.	(S)
DEED	(D)	SCH.
DEGREE OF CURVE	D.	SEC
DISPOSAL	DISP.	S.S
DISTRICT	DIST.	SEP.
DRIVE	DR.	SWK.
DRIVEWAY	DWY.	S
ESTATE	EST.	SE
EXISTING	EX.	SW
EXTERNAL DISTANCE	E	SQ.
FACTORY	FACT.	STD.
FEDERAL AID PROJECT	F.A.P.	S.T.H.
FIELD ENTRANCE	F.E.	STA.
FIRE HYDRANT	F.H.	ST.
FOOT (FEET)	FT.	SUBD.
FOUNDATION	FDN.	(S)
GARAGE	G	TAN.
GOVERNMENT	GOV'T.	T
HIGHWAY	HWY.	TAP.
HOUSE	H	TAV.
INCHES	IN.	TEMP.
INCORPORATED	INC.	TL
INTERSECTION ANGLE	I	T.T.
INTERSTATE HIGHWAY	I.H.	USC.&G.S.
IRON PIN	I.P.	U.S.G.S.
ISLAND	IS.	U.S.H.
LEFT	LT.	VDE.
LENGTH OF CURVE	L	VDR.
LESSEE	LSE	VIT.
LESSOR	LSR	V
LIMITED HIGHWAY EASEMENT	L.H.E.	W.H.
MAGNETIC	MAG.	W.T.
MAILING ADDRESS	# 0000	W
MANHOLE	M.H.	W.M.
MANUFACTURING	MFG.	WD.
MAXIMUM	MAX.	
MEASURED	MEAS.	
MILE	MI.	
MINIMUM	MIN	
MONUMENTS	MON.	
MUNICIPAL	MCPL.	
NORTHEAST	NE	
NORTHWEST	NW	
NUMBER	NO.	
OUTLOT	O.L.	
PAGE	P	
PARALLEL	PARALLEL	
PAVEMENT	PAV'T	
PERMANENT	PERM.	
POINT OF CURVATURE	P.C.	
POINT OF INTERSECTION	P.I.	
POINT OF TANGENCY	P.T.	
POINT OF COMPOUND CURVE	P.C.C.	
POINT OF REVERSE CURVE	P.R.C.	
POINT ON CURVE	P.O.C.	
POINT ON LINE	P.O.L.	
POINT ON SEMI-TANGENT	P.O.S.T.	
PROJECT	PROJ.	
PROPERTY LINE	PL	
QUIT CLAIM DEED	Q.C.D.	
RADIUS	R	
RAILROAD	R.R.	
REFERENCE LINE	R	
REQUIRED	REQ'D	
RESIDENTIAL	RES.	
RESTAURANT	REST.	
RIGHT	RT.	
RIGHT OF WAY	R/W	
ROAD	RD.	
ROADWAY	RDWY.	
SANITARY	SAN.	
SCALED	(S)	
SCHOOL	SCH.	
SECTION	SEC	
SERVICE STATION	S.S	
SEPTIC TANK	SEP.	
SIDEWALK	SWK.	
SHED	S	
SOUTHEAST	SE	
SOUTHWEST	SW	
SQUARE	SQ.	
STANDARD	STD.	
STATE TRUNK HIGHWAY	S.T.H.	
STATION	STA.	
STREET	ST.	
SUBDIVISION	SUBD.	
SURVEY	(S)	
TANGENT	TAN.	
TANGENT LENGTH OF CURVE	T	
TAPER	TAP.	
TAVERN	TAV.	
TEMPORARY	TEMP.	
TRANSIT LINE	TL	
TRANSMISSION TOWER	T.T.	
UNITED STATES COAST & GEODETIC SURVEY	USC.&G.S.	
UNITED STATES GEOLOGICAL SURVEY	U.S.G.S.	
UNITED STATES HIGHWAY	U.S.H.	
VENDEE	VDE.	
VENDOR	VDR.	
VITRIFIED	VIT.	
VOLUME	V	
WAREHOUSE	W.H.	
WATER TOWER	W.T.	
WATER	W	
WINDMILL	W.M.	
WOOD	WD.	

STATE OF WISCONSIN
LA CROSSE COUNTY HIGHWAY DEPARTMENT
 PLAT OF RIGHT OF WAY REQUIRED FOR
C.T.H. "E"
U.S.H. 16 - BURNS

END RELOCATION ORDER 7057-1-21

STA. 36+00

N 708,310 (± 200')
 E 1,743,282 (± 200')
 APPROX. 630' NORTH & 1349' WEST OF THE
 EAST 1/4 CORNER OF SECTION 21, T 17 N, R 5 W.

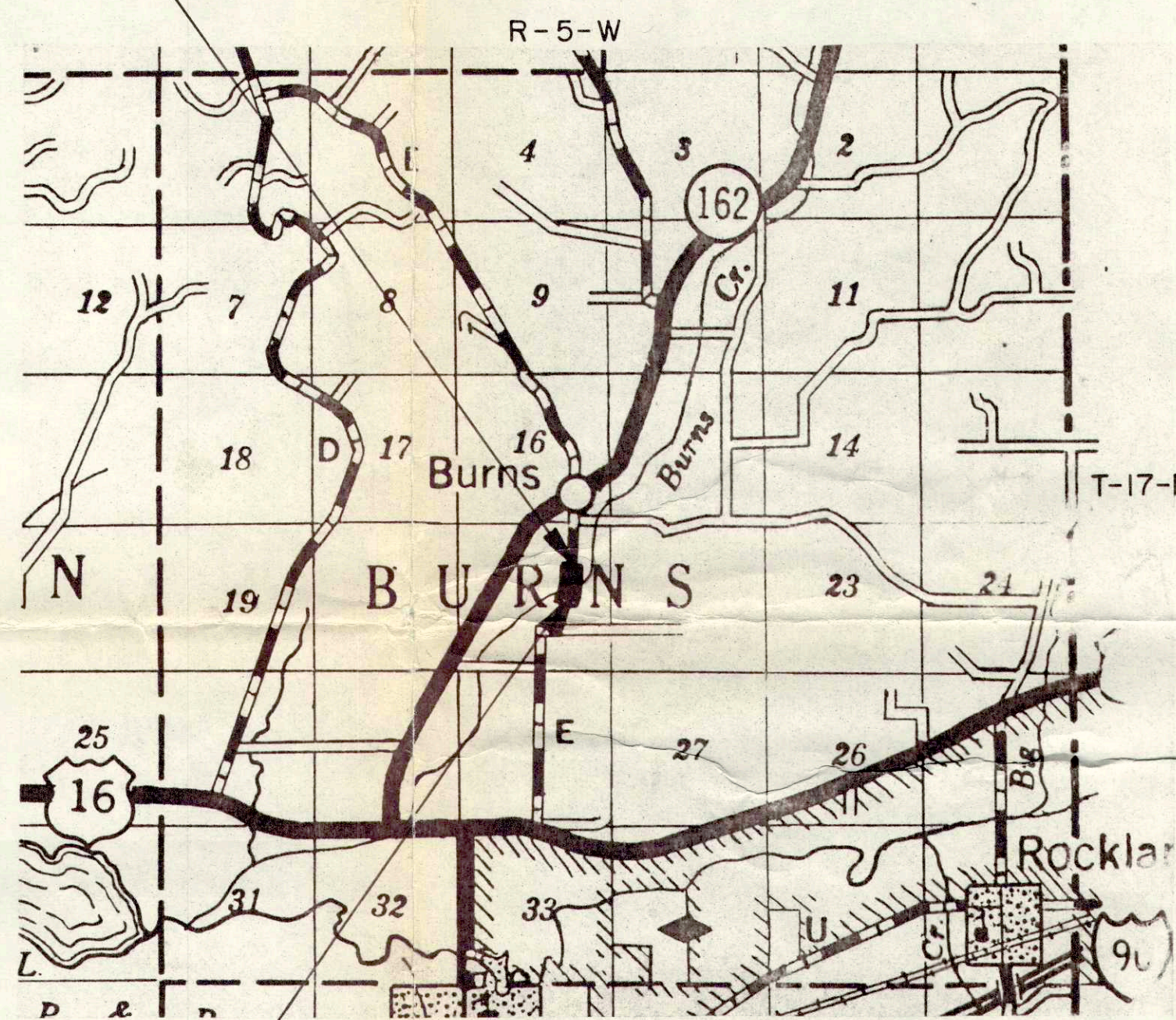

LOCATION SKETCH

SCALE 0 1/2 1

TOTAL NET LENGTH OF CENTERLINE = 0.227 MI. (RURAL)

BEGIN RELOCATION ORDER 7057-1-21

STA. 24+00

N 707,159 (± 200')
 E 1,743,029 (± 200')
 APPROX. 524' SOUTH AND 1604' WEST OF THE
 EAST 1/4 CORNER OF SECTION 21, T 17 N, R 5 W.

PARCEL NO.	SHEET NO.	OWNER
1	4.1	EUGENE & HILDRETH STREETON
2	4.1	NINA H. VANDERZEE
3	4.1	ARNOLD & HELEN NIEDFELDT, (VENDOR) DOUGLAS H. REINHART, (VENDEE) L.C.

CONVENTIONAL SIGNS	SYMBOL	DESCRIPTION
STATE LINE	---	TRAVELED WAY
COUNTY LINE	---	(SHOWN ONLY IN AREA OF FRONTAGE ROADS, INTERCHANGES OR DUAL LANES)
TOWNSHIP AND RANGE LINE	---	
SECTION LINE	---	CEMETERY
QUARTER LINE	---	FOUNDATION
SIXTEENTH LINE	---	GAS PUMP ISLAND
NEW CENTER LINE	---	BUILDING
NEW R/W LINE	---	IRON PIN
OLD R/W LINE	---	POWER POLE
PROPERTY LINE	---	TELEPHONE POLE
CORPORATE LIMITS	---	RAIL LINE
SLOPE INTERCEPTS	---	TRANSMISSION TOWER AND LINE
LOT, TIE AND OTHER MINOR DASHED LINES	---	UNDERGROUND CABLE MARKER
UNDERGROUND FACILITY (POWER, TELEPHONE, TELEGRAPH, GAS, ETC.)	---	WELL
NO ACCESS	---	STONE MONUMENT
LIMITED HIGHWAY EASEMENT	---	SEPTIC TANK
HIGHWAY SEPARATION	---	WINDMILL
HIGHWAY OVERPASS	---	CATTLE PASS
RAIL LINE OVER	---	RELOCATED STREAM OR RIVER
ALL OTHER BR	---	TELEPHONE PEDESTAL OR RISER
STREAM OR RI	---	
LAKE	---	

REVISION DATE	R/W PROJECT NUMBER 7057-1-21	SHEET NUMBER 4.0
FEDERAL PROJECT NUMBER		
PLAT OF RIGHT OF WAY REQUIRED FOR C.T.H. "E"		
LA CROSSE COUNTY		
SCALE		DATE
CONSTRUCTION PROJECT NUMBER		

COORDINATES SHOWN ON THIS PLAT ARE REFERENCED TO THE WISCONSIN COORDINATE SYSTEM, SOUTH ZONE, AND ARE SCALED FROM U.S.G.S. TOPOGRAPHIC MAP, SPARTA, WISCONSIN QUADRANGLE FOR IDENTIFICATION ONLY.

APPROVED FOR
LA CROSSE COUNTY
 DATE Oct 10 1977 COUNTY HIGHWAY COMMISSIONER

Richard Mauch

ORIGINAL PLAT PREPARED BY
OWEN AYRES & ASSOCIATES
 CONSULTING ENGINEERS
 EAU CLAIRE, WISCONSIN
 DATE 6 Oct, 1977

SCHEDULE OF LANDS AND INTERESTS REQUIRED

PARCEL NO.	SHEET NO.	OWNER	INTEREST REQUIRED	L.H.E. ACRES	ACRES REQUIRED			TOTAL REMAINING ACRES	OPERATIONS PROJECT NO.
					NEW R/W REQUIRED	EXISTING R/W	TOTAL R/W REQUIRED		
1	4.1	EUGENE & HILDRETH STREETON	FEE	---	0.25	0.84	1.09	78.91	7057-1-21
2	4.1	NINA H. VANDERZEE	FEE	---	0.13	0.77	0.90	78.85	7057-1-21
3	4.1	ARNOLD & HELEN NIEDFELDT (VENDOR), DOUGLAS H. REINHART, (VENDEE) L.C.	FEE	---	0.07	0.20	0.27	39.08	7057-1-21

REVISION DATE	R/W PROJECT NUMBER 7057-1-21	SHEET NUMBER 4.1
FEDERAL PROJECT NUMBER		
PLAT OF RIGHT OF WAY REQUIRED FOR C.T.H. "E"		
LA CROSSE COUNTY		
SCALE	DATE	
CONSTRUCTION PROJECT NUMBER		

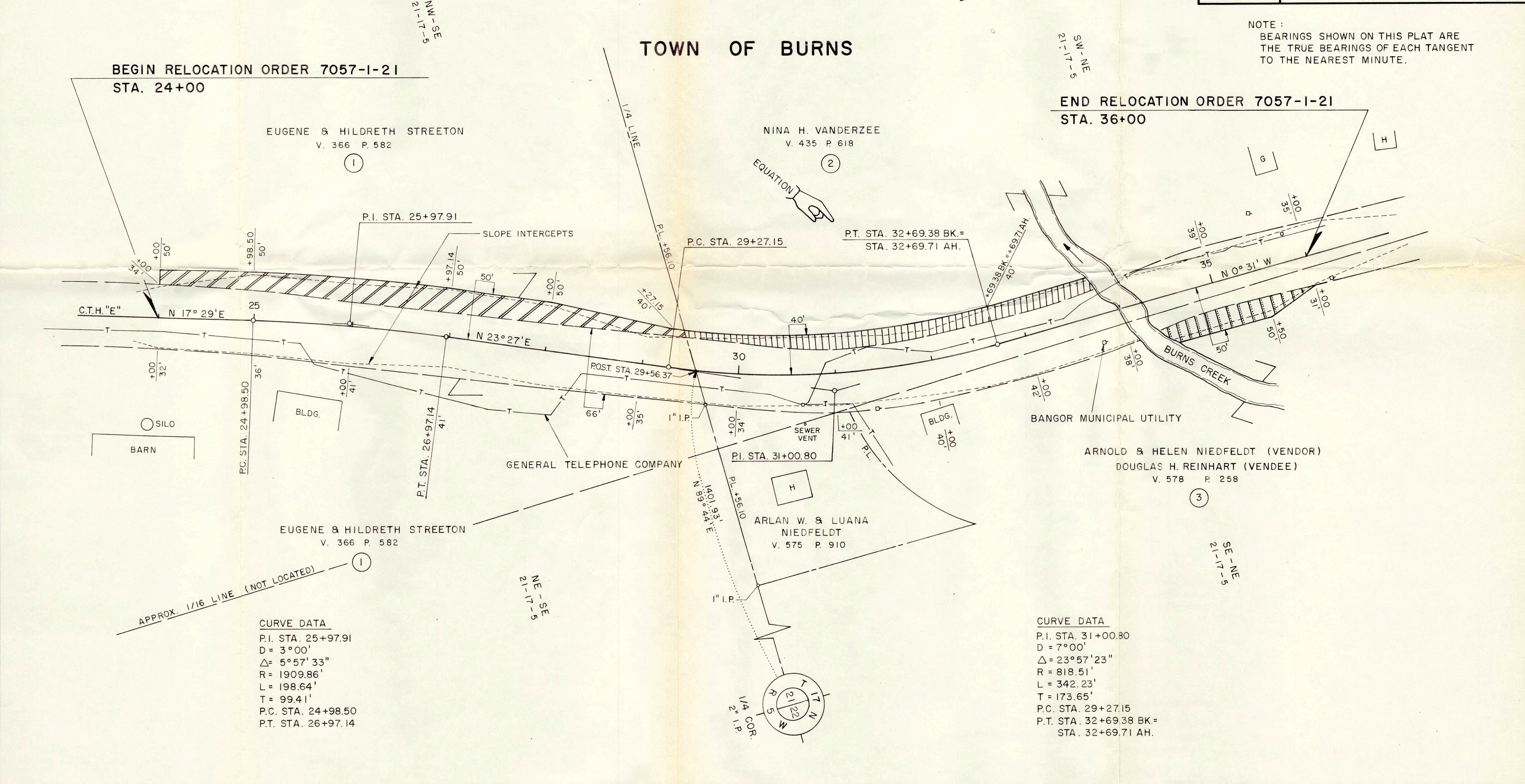

NOTE:
BEARINGS SHOWN ON THIS PLAT ARE THE TRUE BEARINGS OF EACH TANGENT TO THE NEAREST MINUTE.