

PARCEL NUMBER	SHEET NUMBER	OWNER	INTEREST REQUIRED	ACRES REQUIRED	TOTAL REMAINING ACRES	OPERATIONS PROJECT I.D.
1		WILLIAM F. & CHERYL A. JENKINS	FEE	0.049	1.3	5075-1-22
2		LESTER R. & LOIS LAFLEUR	FEE	0.107	57.5	5075-1-22
3		WILLIAM H. & HILDA E. JENKINS	FEE	0.011		5075-1-22

REVISION DATE	R/W PROJECT NUMBER 5075-1-22	SHEET NUMBER
	FEDERAL PROJECT NUMBER	
PLAT OF RIGHT OF WAY REQUIRED FOR U.S.H. 16 - C.T.H. "M" C.T.H. "B"		
LA CROSSE COUNTY, WISCONSIN		DATE
SCALE 0 25 50 100 Ft.		
CONSTRUCTION PROJECT NUMBER 5075-1-72		4

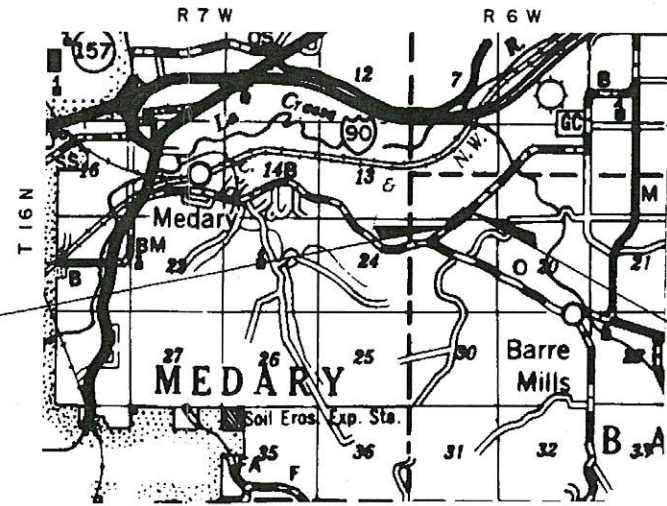

**BEGIN RELOCATION ORDER**  
 PROJECT I.D. 5075-1-22  
 STATION 119+60  
 N. 678,200' (± 200')\*  
 E. 1,699,240' (± 200')\*  
 ± 140' S. AND ± 95' E. OF N. ¼ CORNER  
 S. 19, T. 16 N., R. 6 W

**END RELOCATION ORDER**  
 PROJECT I.D. 5075-1-22  
 STATION 123+25  
 N. 678,450' (± 200')\*  
 E. 1,699,550' (± 200')\*  
 ± 75' N. AND 410' E. OF S. ¼ CORNER  
 S. 18, T. 16 N., R. 6 W.

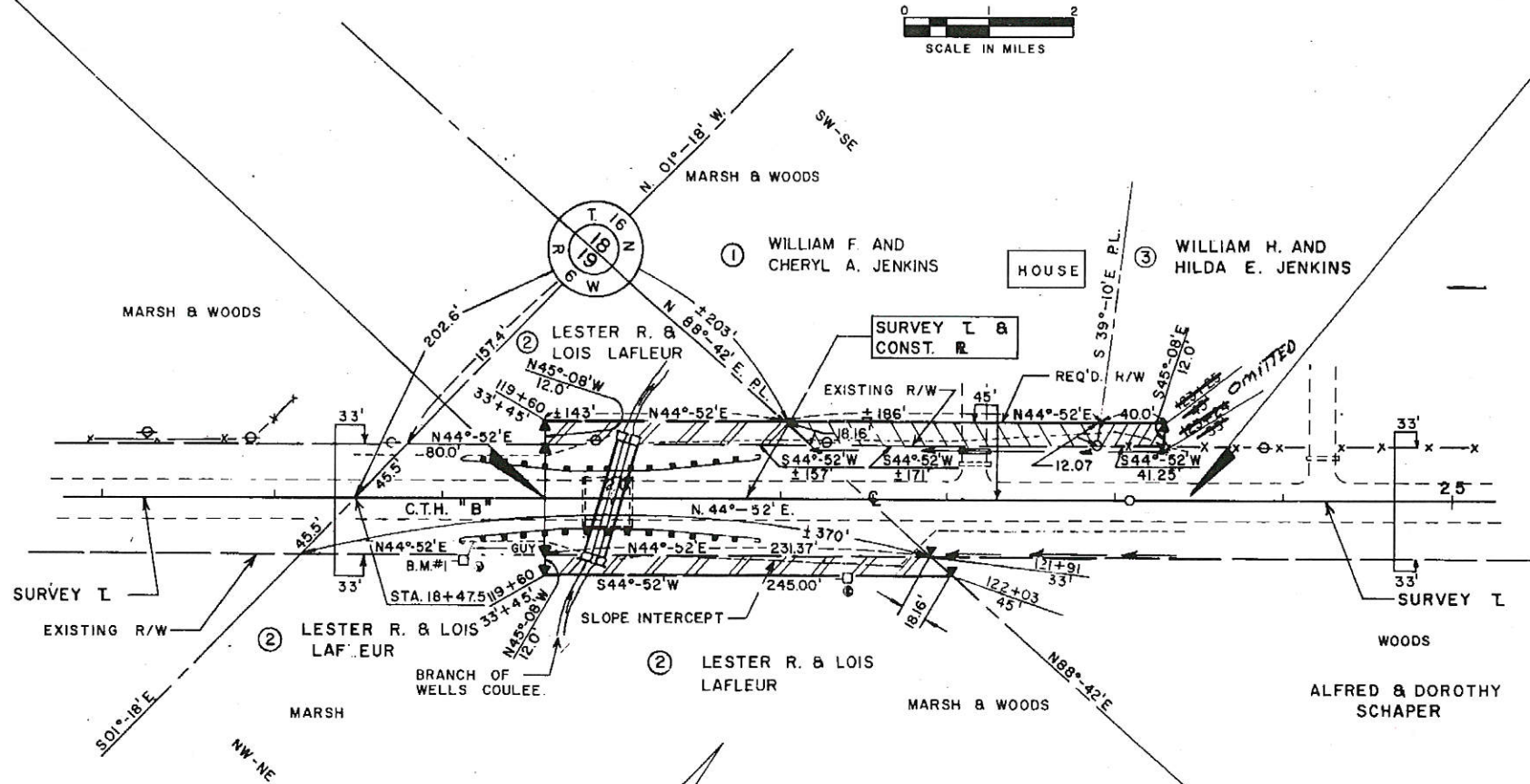

**LEGEND**

- NEW R/W
- - - EXISTING R/W
- · - · - SLOPE INTERCEPT
- POWER POLE
- TELEPHONE POLE
- TRANSIT LINE
- REFERENCE LINE
- R/W RIGHT-OF-WAY (MARKER POST)
- ▼ CHANGE IN R/W
- PROPERTY LINE

BEARINGS SHOWN ARE TRUE BEARINGS TO THE NEAREST MINUTE.  
 ALL COORDINATES SHOWN ON PLAN ARE REFERENCED TO THE WISCONSIN COORDINATE SYSTEM CENTRAL ZONE AND SCALED FROM U.S.G.S. TOPOGRAPHIC MAP, LA CROSSE QUADRANGLE, FOR IDENTIFICATION ONLY.

LA CROSSE CO. HIGHWAY DEPARTMENT

APPROVED *W. P. Nelson* 3-7-72  
 COUNTY HIGHWAY COMMISSIONER

Scale No. 5075-1-72



BENCH MARKS

NO.	STATION	DESCRIPTION	ELEV.
1	19+13	R.R. SPIKE IN POWER POLE	37.0 RT. 672.53
2	21+40	R.R. SPIKE IN POWER POLE	45.0 RT. 673.60

STATE PROJECT NUMBER	SHEET NO.
5075-1-72	5
PLAN AND PROFILE	
U.S.H. 16 - C.T.H. "M"	
C.T.H. "B"	
LA CROSSE COUNTY,	WISCONSIN

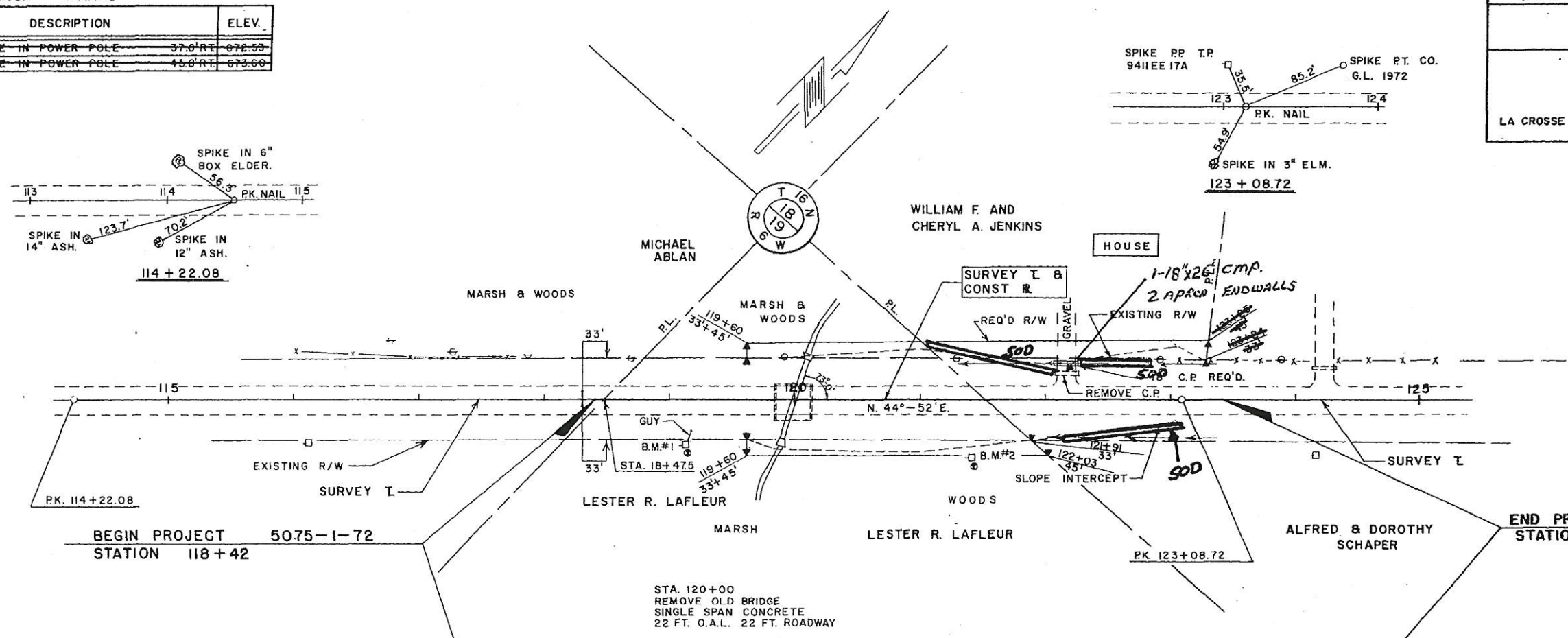
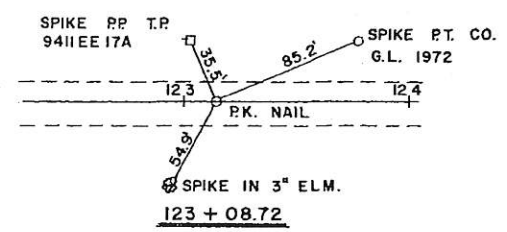
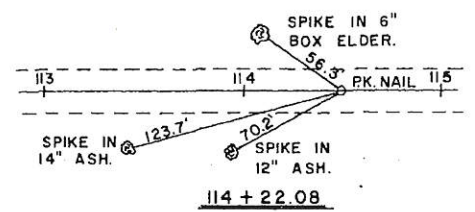

BEGIN PROJECT 5075-1-72  
STATION 118+42

END PROJECT 5075-1-72  
STATION 123+42

STA. 120+00  
REMOVE OLD BRIDGE  
SINGLE SPAN CONCRETE  
22 FT. O.A.L. 22 FT. ROADWAY

NET CENTERLINE LENGTH STA. 118+42 TO STA. 123+42 = 500 LIN. FT. = 0.095 MI.

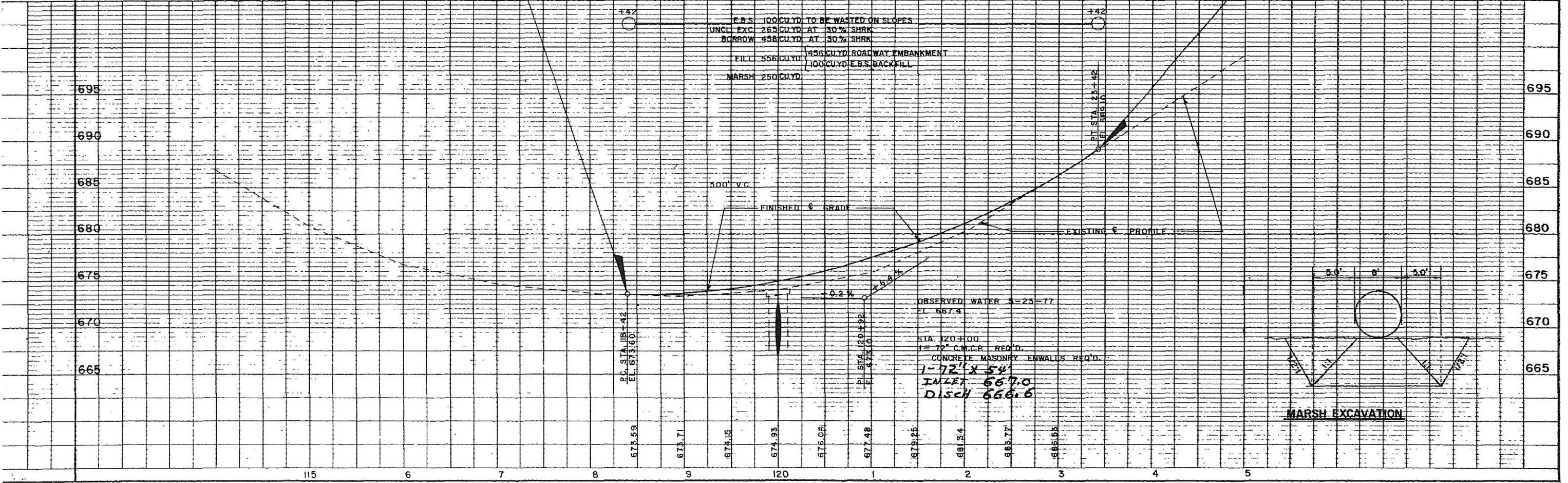



Index of Sheets

Sheet No. 1	Title
Sheet No. 2	Typical Cross Sections
Sheet No. 3	Estimate of Quantities
Sheet No. 3	Miscellaneous Quantities
Sheet No. 4	Right of Way Plat
Sheet No. 5	Plan and Profile
Sheet No. 6 - 6.5	Standard Details
Sheet No. -	Structure Plans
Sheet No. -	Computer Earthwork Data
Sheet No. 9	Cross Sections

TOTAL SHEETS = 12



Design Designation

A.D.T. 1978	=	760
A.D.T. 1998	=	1430
D.H.V. 15%	=	215
D.	=	50-50
T.	=	6% A.D.T.
V.	=	50 M.P.H.

Conventional Signs

County Line	-----	Culverts in Place	-----
Township or Range Line	-----	Culverts Required	-----
Section Line	-----	Drop Inlet	-----
New Right of Way Line	-----	Power Pole	-----
Present Right of Way Line	-----	Telephone or Telegraph Pole	-----
Wire Fence	-----	Right of Way Markers	-----
Corporate or City Limits	-----	Reference Stake for Hubs Only	-----
Property Line	-----	Marsh	-----
Traveled Way or P.E.	-----	Hedge	-----
Railroads	-----	Trees	-----
Base or Survey Line	-----	Ground Elevation	-----
Caution Symbol (combustible fluids under pressure)	-----	Grade Elevation	-----

STATE OF WISCONSIN  
DEPARTMENT OF TRANSPORTATION  
DIVISION OF HIGHWAYS

PLAN AND PROFILE OF PROPOSED  
U.S.H. 16 - C.T.H. "M"  
C.T.H. "B"  
LA CROSSE COUNTY

STATE PROJECT NUMBER  
5075-1-72

Scales  
Plan 1 in = 50 ft  
Profile Hor 1 in = 50 ft Vert 1 in = 5 ft  
Cross Sections Hor 1 in = 5 ft Vert 1 in = 5 ft

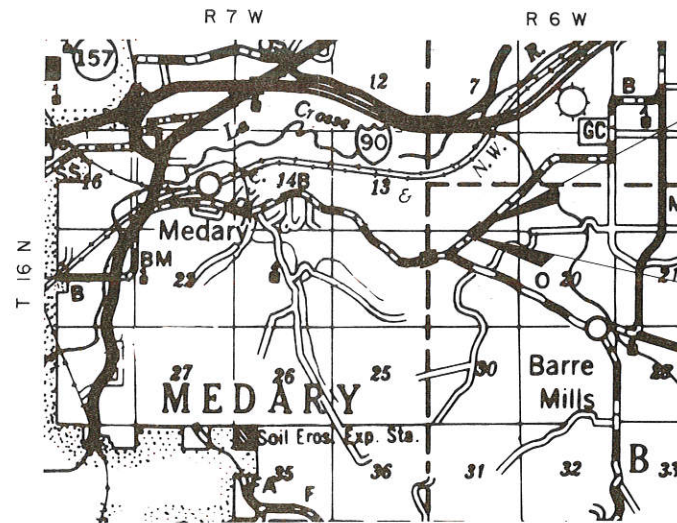

END PROJECT 5075-1-72  
STATION 123 + 42.00

N. 678,450' (± 200')\*  
E. 1,699,550' (± 200')\*  
APPROX. 2700' E. OF S.W. CORNER  
S. 18, T. 16 N., R. 6 W.

BEGIN PROJECT 5075-1-72  
STATION 118 + 42.00

N. 678,120' (± 200')\*  
E. 1,699,160' (± 200')\*  
APPROX. 2310' E. OF N.W. CORNER  
S. 19, T. 16 N., R. 6 W.

\* ALL COORDINATES SHOWN ARE REFERENCED TO THE WISCONSIN COORDINATE SYSTEMS CENTRAL ZONE AND SCALED FROM U.S.G.S. TOPOGRAPHIC MAP, LA CROSSE QUADRANGLE FOR IDENTIFICATION ONLY.

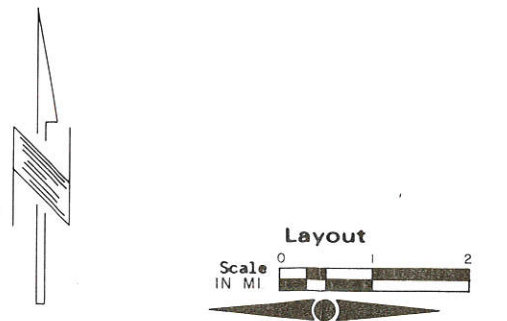

Total Net Length of Centerline = 0.095 Mi.

STATE PROJECT	FEDERAL PROJECT	
	PROJECT	CONTRACT
5075-1-72	SOS 3299(2)	1

Replaces  
P-32-917

APPROVED FOR  
LA CROSSE COUNTY  
BY

DATE \_\_\_\_\_ COUNTY HIGHWAY COMMISSIONER

PLANS PREPARED  
BY  
MEAD & HUNT, INC.  
CONSULTING ENGINEERS  
MADISON, WISCONSIN

STATE OF WISCONSIN  
DEPARTMENT OF TRANSPORTATION  
DIVISION OF HIGHWAYS

Surveys \_\_\_\_\_ District Checker \_\_\_\_\_  
Designer \_\_\_\_\_ C.O. Checker J.R.T.  
District Supervisor \_\_\_\_\_ C.O. Monitor E.D.H.

Approved \_\_\_\_\_  
Date 11/1/78 \_\_\_\_\_ District Engineer

Approved \_\_\_\_\_  
Date 10-26-78 \_\_\_\_\_ Chief Design Engineer

Approved \_\_\_\_\_  
Date 10/26/78 \_\_\_\_\_ Director of Development

U.S. DEPARTMENT OF TRANSPORTATION  
FEDERAL HIGHWAY ADMINISTRATION  
REGION 5 WISCONSIN DIVISION

Approved \_\_\_\_\_  
Date \_\_\_\_\_ Division Engineer

Lax  
Return to County Highway  
Dept.

PARCEL NUMBER	SHEET NUMBER	OWNER	INTEREST	ACRES REQUIRED	TOTAL REMAINING ACRES	OPERATIONS PROJECT I.D.
1		WILLIAM F. & CHERYL A. JENKINS	FEE	0.049	1.3	5075-1-22
2		LESTER R. & LOIS LAFLEUR	FEE	0.107	57.5	5075-1-22
3		WILLIAM H. & HILDA E. JENKINS	FEE	0.011		5075-1-22

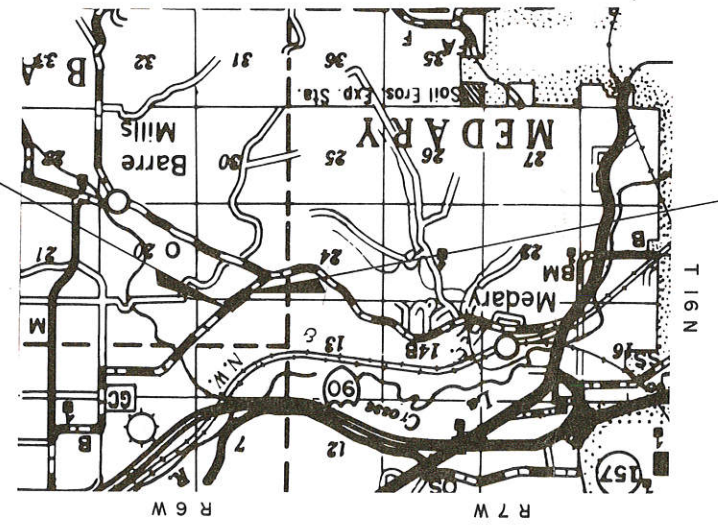

END RELOCATION ORDER  
 PROJECT I.D. 5075-1-22  
 STATION 123+25  
 N 678.450' (± 200')\*  
 E 1,699.550' (± 200')\*  
 ± 75' N. AND 410' E. OF S. & E. CORNER  
 S.18', T.16N., R.6W.

BEGIN RELOCATION ORDER  
 PROJECT I.D. 5075-1-22  
 STATION 119+60  
 N 678.200' (± 200')\*  
 E 1,699.240' (± 200')\*  
 ± 140' S. AND ± 95' E. OF N. & E. CORNER  
 S.19', T.16N., R.6W.



LEGEND

NEW R/W	---
EXISTING R/W	---
SLOPE INTERCEPT	---
POWER POLE	—●—
TELEPHONE POLE	—○—
TRANSIT LINE	—T—
REFERENCE LINE	—R—
RIGHT-OF-WAY (MARKER POST)	—▲—
CHANGE IN R/W	—▲—
PROPERTY LINE	---

BEARINGS SHOWN ARE TRUE BEARINGS  
 TO THE NEAREST MINUTE.  
 ALL COORDINATES SHOWN ON PLAN ARE  
 REFERENCED TO THE WISCONSIN COORDINATE  
 SYSTEM CENTRAL ZONE AND SCALED FROM  
 U.S.G.S. TOPOGRAPHIC MAP, LA CROSSE  
 QUADR-  
 ANGLE, FOR IDENTIFICATION ONLY.

LA CROSSE CO. HIGHWAY DEPARTMENT  
 APPROVED *[Signature]* 3-7-22  
 COUNTY HIGHWAY COMMISSIONER

REVISION	DATE	FEDERAL PROJECT NUMBER
		5075-1-22

R/W PROJECT NUMBER	PLAT OF RIGHT OF WAY REQUIRED FOR
5075-1-22	U.S.H. 16 — C.T.H. "M" C.T.H. "B"

LA CROSSE COUNTY, WISCONSIN  
 SCALE 1" = 100 FT.  
 DATE

CONSTRUCTION PROJECT NUMBER  
 5075-1-72

SHEET NUMBER

BENCH MARKS

NO.	STATION	DESCRIPTION	ELEV.
1	19 + 13	R.R. SPIKE IN POWER POLE	37.0' RT. 672.53
2	21 + 40	R.R. SPIKE IN POWER POLE	45.0' RT. 673.60

STATE PROJECT NUMBER	SHEET NO.
5075-1-72	5

PLAN AND PROFILE  
U.S.H. 16 - C.T.H. "M"  
C.T.H. "B"  
LA CROSSE COUNTY, WISCONSIN

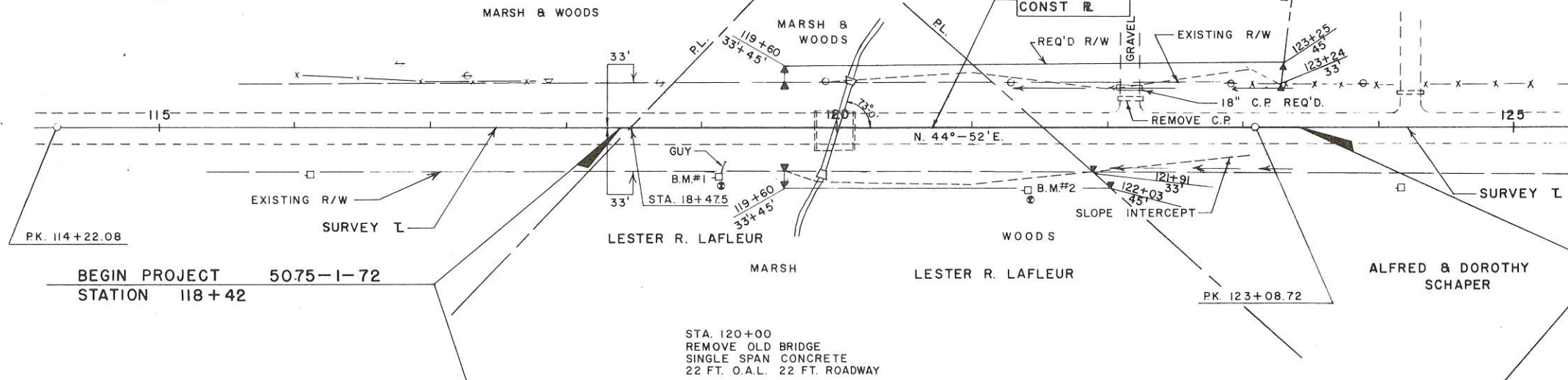
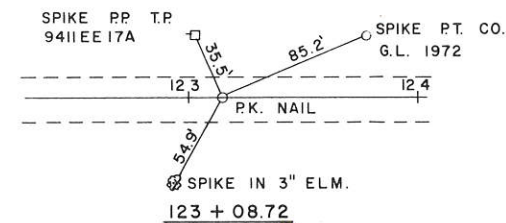
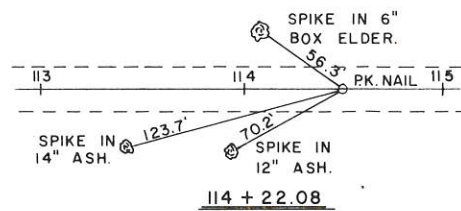

BEGIN PROJECT 5075-1-72  
STATION 118 + 42

END PROJECT 5075-1-72  
STATION 123 + 42

NET CENTERLINE LENGTH STA. 118+42 TO STA. 123+42 = 500 LIN. FT. = 0.095 MI.

- E.B.S. 1000 CU.YD. TO BE WASTED ON SLOPES
- UNCL. EXC. 265 CU.YD. AT 30% SHRK
- BORROW 458 CU.YD. AT 30% SHRK
- FILL 556 CU.YD. 456 CU.YD. ROADWAY EMBANKMENT
- 100 CU.YD. E.B.S. BACKFILL
- MARSH 250 CU.YD.

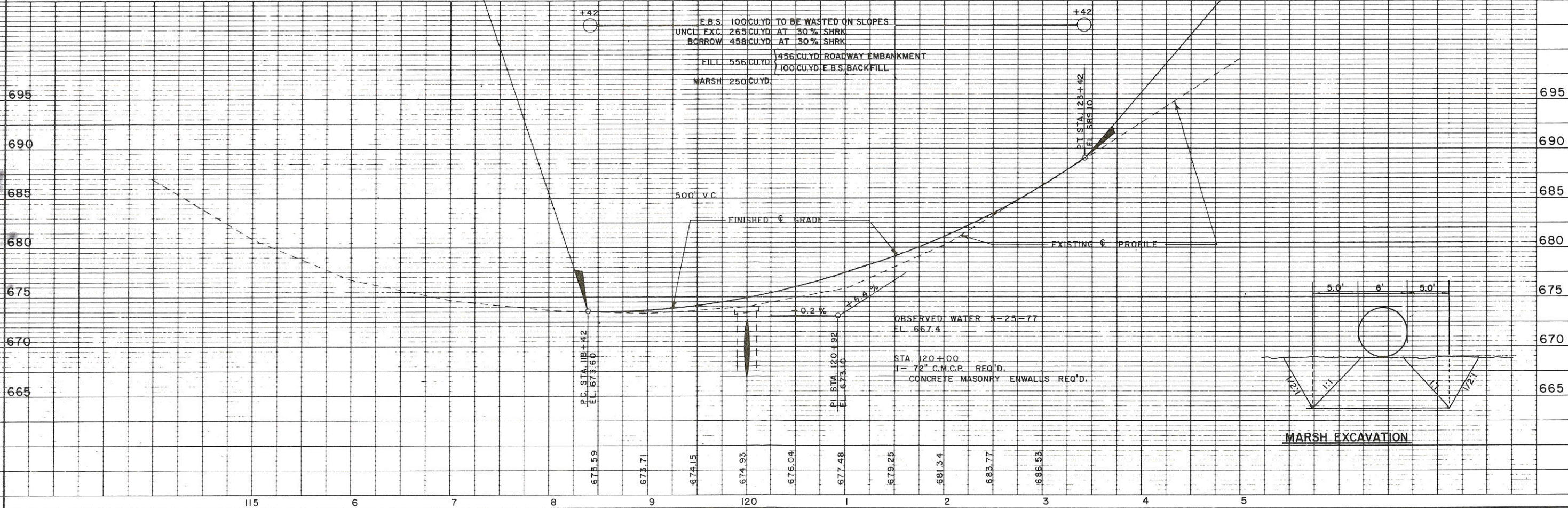

STATION	START	END	WIDTH	DEPTH	AREA	CUBIC YARDS
48+42	56	30				
49+00	60	40	250			
49+80	120	0				
21+00	100	5				
22+00	100	135				
23+00	42	55				
23+42						
<b>SHEET TOTALS</b>	<b>265</b>	<b>260</b>				

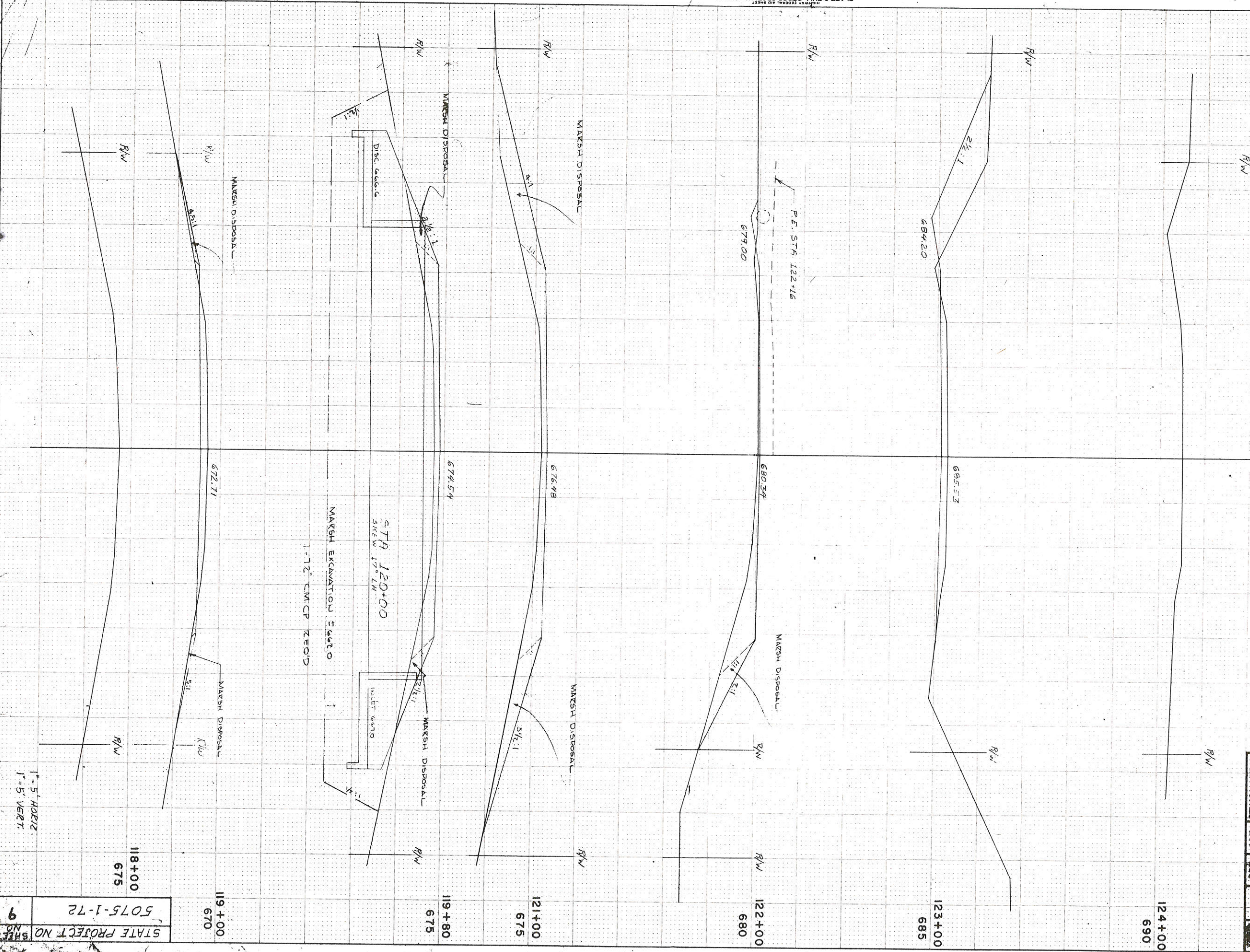

PLATE 3-FULL CROSS SECTION-FULL DOT

1" = 5' HORIZ.  
1" = 5' VERT.

STATE PROJECT NO. 5075-1-72  
SHEET NO. 9

675-690



Plan #

#

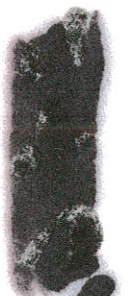

24884

Plan # [REDACTED] 247