

R/W PROJECT NUMBER	7571-02-21	SHEET NUMBER	4.0	TOTAL SHEETS	
FEDERAL PROJECT NUMBER	F 56 (4)				
PLAT OF RIGHT OF WAY REQUIRED FOR					
C.T.H. "M" - GARLAND STREET					
S.T.H. 16 LA CROSSE CO.					
CONSTRUCTION PROJECT NUMBER					
7571-2-71, 7571-1-71				4.0	

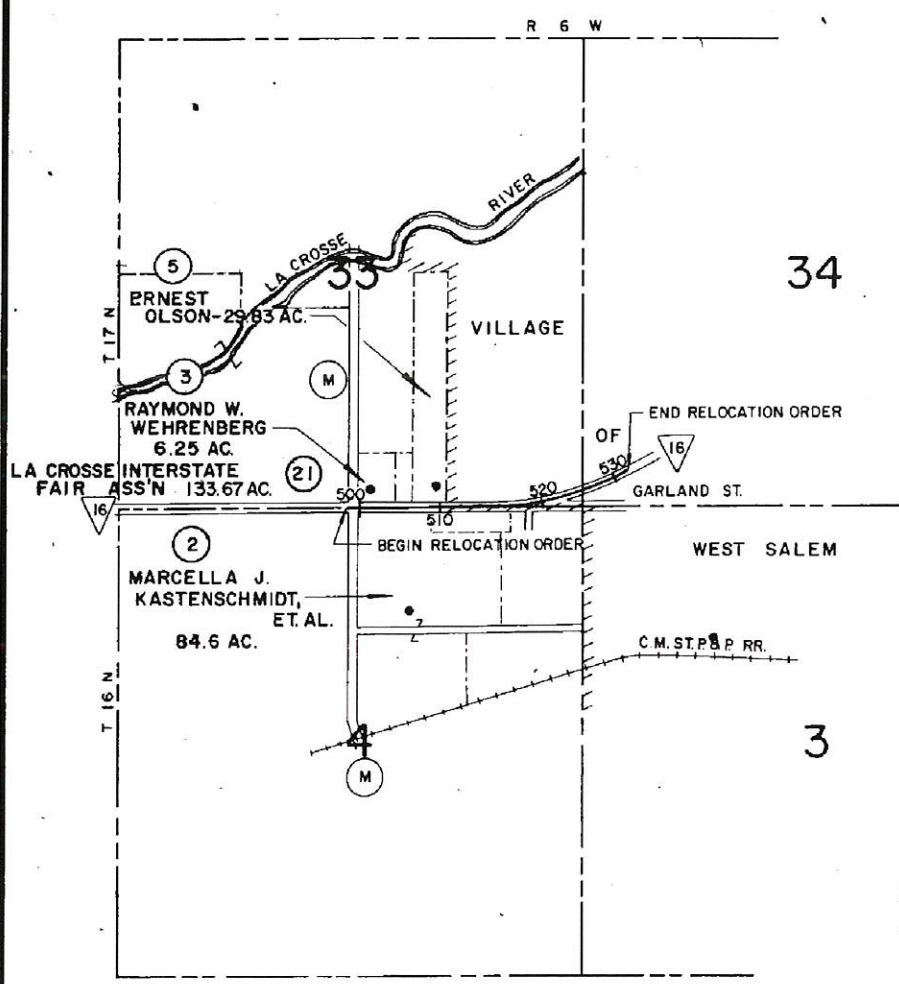

PROPERTY BOUNDARIES AND ACREAGES
NOT TO SCALE

BEGIN RELOCATION ORDER
PROJECT 7571-02-21/F 56 (4)
STATION 498+35
±153 FEET WEST OF THE NORTH ONE-QUARTER
CORNER OF SECTION 4, T 16 N, R 6 W

END RELOCATION ORDER
PROJECT 7571-02-21/F 56 (4)
STATION 532+00
±425 FEET NORTH AND ±470 FEET EAST OF
THE SOUTHWEST CORNER OF SECTION 34,
T 17 N, R 6 W

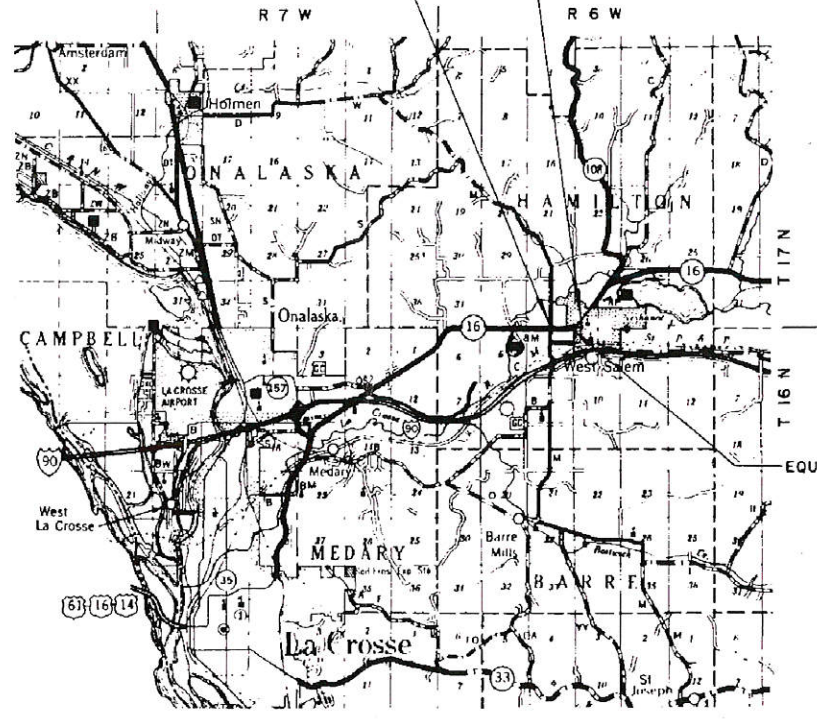

PROJECT LOCATION

SCALE 0 2 4 MILES
TOTAL NET CENTERLINE LENGTH = 0.639 MILES

LEGEND
● BUILDINGS

PARCEL NO.	SHEET NO.	OWNER
1	4.1	GAS-N-GO INC., ET AL
2	4.1	MARCELLA J. KASTENSCHMIDT, ET AL
3	4.1	RAYMOND W. WEHRENBURG
4	4.1	JOHN O. STOVER
5	4.1, 4.2	ERNEST OLSON
6	4.1, 4.2	CHRIST LUTHERAN CHURCH OF WEST SALEM
7	4.2	HAMILTON CEMETERY ASSOCIATION
8	4.2	DOUGLAS WAITE, ET AL
9	4.2	PHILLIP W. SCHMIDT, ET AL
10	4.2	DUANE A. HOFF
11	4.2	ALLEN L. MELVIN
12	4.2	HERBERT A. LONG
13	4.2	LORIN E. LEWIS, ET AL
14	4.2	JAY R. SOLDNER
15	4.2	ARDIS L. NELSON
16	4.2	JERRY MING
17	4.3	JOSEPH E. CULPITT
18	4.3	DONALD W. WILLINGER
19	4.3	VILLAGE OF WEST SALEM
20	4.3	VERNON E. BLOSS
21	4.1	LA CROSSE INTERSTATE FAIR ASS'N
22	4.3	CLARENCE N. HEASTY, ET AL
23	4.3	LA CROSSE TELEPHONE CORPORATION
24	4.2	WISCONSIN GAS COMPANY
02-01	4.1	TONY CERESA

INDEX

REVISION DATE	STATE OF WISCONSIN DEPARTMENT OF TRANSPORTATION
5-20-80	Approved Date 6-11-79 <i>J.R. Kinsey</i> District Transportation Engineer
	Approved Date 6/12/79 <i>D.W. Mulder</i> District Engineer, Bureau of Road & Bridge
	U.S. DEPARTMENT OF TRANSPORTATION FEDERAL HIGHWAY ADMINISTRATION REGION 5 WISCONSIN DIVISION
	Approved

BEARING ORIENTATION
 RIGHT OF WAY PLAT BEARINGS ARE ORIENTED TO THE CENTERLINE OF U.S.H. 16,
 STATION 500 TO 525 DEPARTMENT OF TRANSPORTATION JOB NUMBER 5514, THE
 BEARING BEING N 89°-50'E. THE DIFFERENCE BETWEEN PLAT BEARINGS
 REPRESENT PLANE ANGLES IN DEGREES AND MINUTES TO THE NEAREST
 MINUTE.

REVISION DATE	R/W PROJECT NUMBER	SHEET NUMBER
5-20-80	7571-02-21	4.1
FEDERAL PROJECT NUMBER		
F 56 (4)		
PLAT OF RIGHT OF WAY REQUIRED FOR		
C.T.H. "M" - GARLAND STREET		
S.T.H. 16 LA CROSSE CO.		
SCALE	DATE	
0 50 100 Ft.	6-11-79	
CONSTRUCTION PROJECT NUMBER		
7571-2-71 4.1		

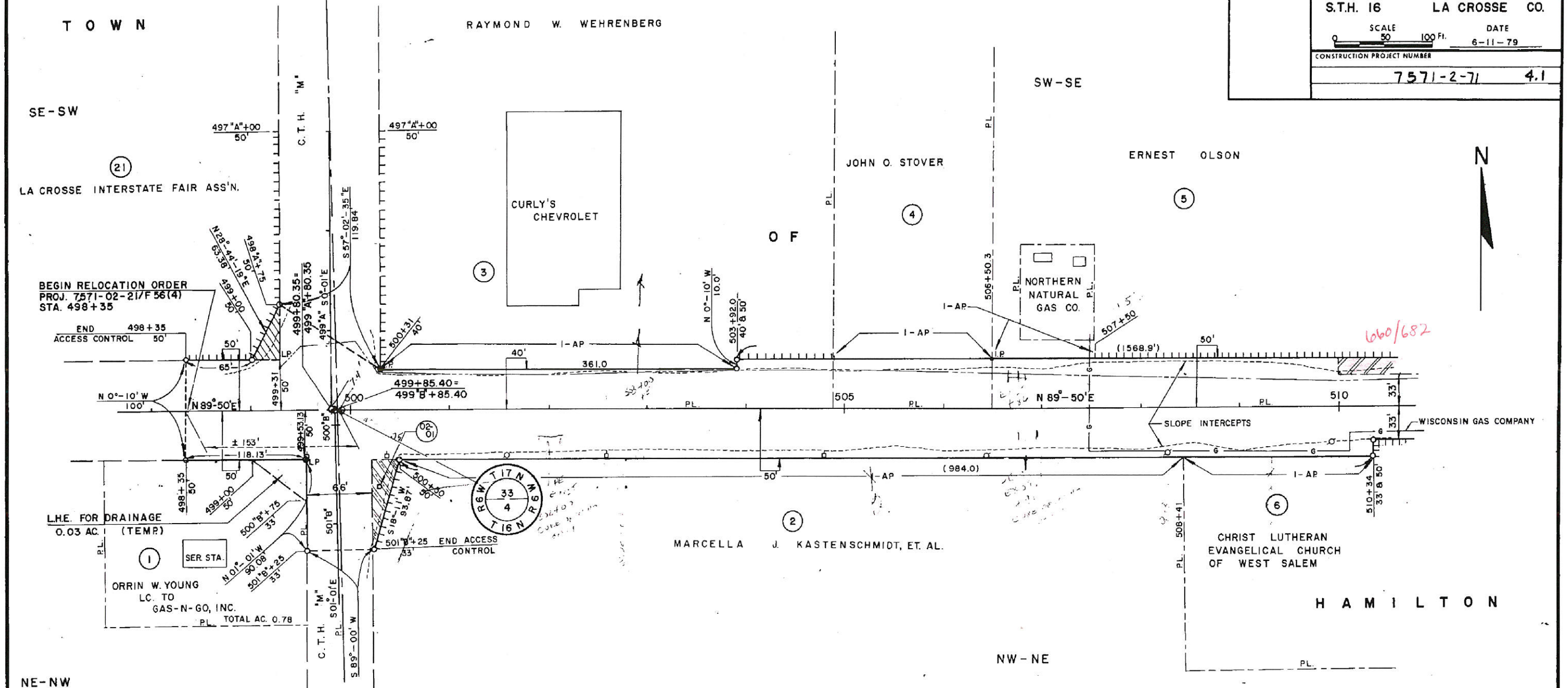

SCHEDULE OF LANDS AND INTERESTS REQUIRED									
PARCEL NUMBER	SHEET NUMBER	OWNER	INTEREST	L.H.E. ACRES	ACRES REQUIRED			TOTAL REMAINING ACRES	OPERATIONS PROJECT I.D.
					NEW	EXIST	TOTAL		
02-01	4.1	TONY CERESA	SIGN ACQUISITION						7571-02-21
21	4.1	LA CROSSE INTERSTATE FAIR ASS'N.	FEE & ACCESS RIGHTS	0.02		0.02	133.65		"

SCHEDULE OF LANDS AND INTERESTS REQUIRED										
PARCEL NUMBER	SHEET NUMBER	OWNER	INTEREST	L.H.E. ACRES	ACRES REQUIRED			TOTAL REMAINING ACRES	OPERATIONS PROJECT I.D.	
					NEW	EXIST	TOTAL			
1	4.1	GAS-N-GO, INC., ET. AL.	L.H.E.	0.03					7571-02-21	
2	4.1	MARCELLA J. KASTENSCHMIDT, ET. AL.	FEE & ACCESS RIGHTS		0.03	1.57	1.60	83.0	"	
3	4.1	RAYMOND W. WEHRENBURG	ACCESS RIGHTS						"	
4	4.1	JOHN O. STOVER	ACCESS RIGHTS						"	
5	4.1, 4.2	ERNEST OLSON	FEE & ACCESS RIGHTS		0.06	0.51	0.57	29.26	"	
6	4.1, 4.2	CHRIST LUTHERAN EVANGELICAL CHURCH OF WEST SALEM	ACCESS RIGHTS						"	

ACCESS CONTROL
 ||||| ACQUISITION
 ●●●●● OTHER THAN ACQUISITION

BEARING ORIENTATION
 RIGHT OF WAY PLAT BEARINGS ARE ORIENTED TO THE CENTERLINE OF USH. 16,
 STATION 500 TO 525 DEPARTMENT OF TRANSPORTATION JOB NUMBER 5514, THE
 BEARING BEING N 89°-50' E. THE DIFFERENCE BETWEEN PLAT BEARINGS
 REPRESENT PLANE ANGLES IN DEGREES AND MINUTES TO THE NEAREST
 MINUTE.

REVISION DATE	R/W PROJECT NUMBER	SHEET NUMBER
5-20-80	7571-02-21	4.2
FEDERAL PROJECT NUMBER		
F 56 (4)		
PLAT OF RIGHT OF WAY REQUIRED FOR		
C.T.H. "M"- GARLAND STREET		
S.T.H. 16 LA CROSSE CO.		
SCALE		DATE
0 50 100 Ft.		6-11-79
CONSTRUCTION PROJECT NUMBER		
7571-2-71, 7571-1-71 4.2		

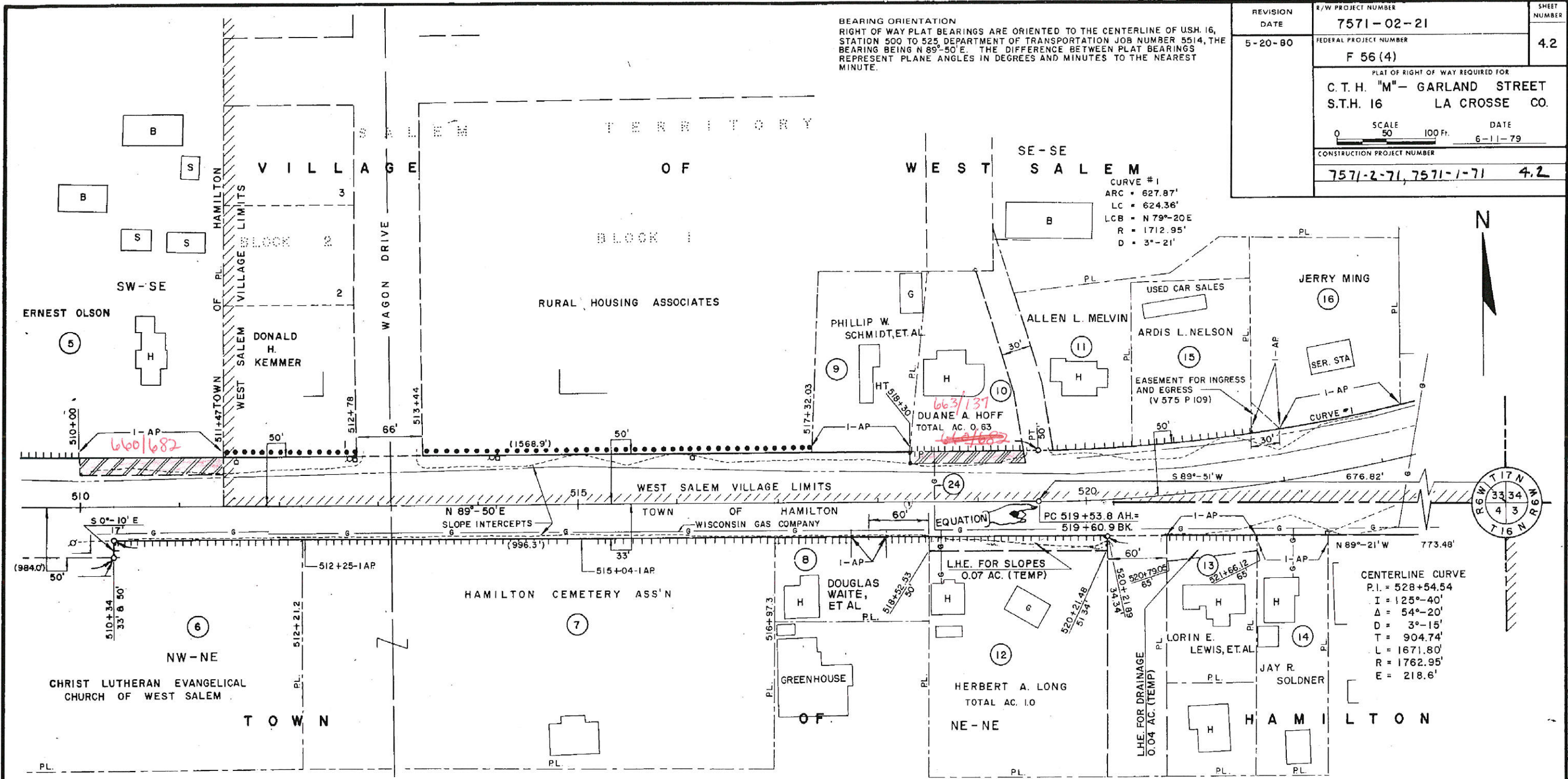

SCHEDULE OF LANDS AND INTERESTS REQUIRED

PARCEL NUMBER	SHEET NUMBER	OWNER	INTEREST	L.H.E. ACRES	ACRES REQUIRED			TOTAL REMAINING ACRES	OPERATIONS PROJECT I.D.
					NEW	EXIST	TOTAL		
5	4.1, 4.2	ERNEST OLSON	FEE & ACCESS RIGHTS		0.06	0.51	0.57	29.26	7571-02-21
6	4.1, 4.2	CHRIST LUTHERAN EVANGELICAL CHURCH OF WEST SALEM	ACCESS RIGHTS						
7	4.2	HAMILTON CEM. ASS'N.	"						"
8	4.2	DOUGLAS WAITE, ET AL	"						"
9	4.2	PHILLIP W. SCHMIDT, ET. AL.	"						"
10	4.2	DUANE A. HOFF	FEE & ACCESS RTS.		0.04	-	0.04	0.59	"
11	4.2	ALLEN L. MELVIN	ACCESS RIGHTS						"

ACCESS CONTROL
 ||||| ACQUISITION
 ●●●●● OTHER THAN ACQUISITION

SCHEDULE OF LANDS AND INTERESTS REQUIRED

PARCEL NUMBER	SHEET NUMBER	OWNER	INTEREST	L.H.E. ACRES	ACRES REQUIRED			TOTAL REMAINING ACRES	OPERATIONS PROJECT I.D.
					NEW	EXIST	TOTAL		
12	4.2	HERBERT A. LONG	L.H.E. & ACCESS RTS.	0.07					7571-02-21
13	4.2	LORIN E. LEWIS, ET. AL.	L.H.E. & ACCESS RIGHTS	0.04					"
14	4.2	JAY R. SOLDNER	ACCESS RIGHTS						"
15	4.2	ARDIS L. NELSON	"						"
16	4.2	JERRY MING	"						"
24	4.2	WISCONSIN GAS COMPANY	RELEASE OF RIGHTS						7571-02-41

REVISION DATE	R/W PROJECT NUMBER	SHEET NUMBER
5-20-80	7571-02-21	4.3
FEDERAL PROJECT NUMBER		
F 56 (4)		
PLAT OF RIGHT OF WAY REQUIRED FOR		
C.T.H. "M" - GARLAND STREET		
S.T.H. 16 LA CROSSE CO.		
SCALE 0 50 100 Ft. DATE 6-11-79		
CONSTRUCTION PROJECT NUMBER		
7571-1-71 4.3		

BEARING ORIENTATION
 RIGHT OF WAY PLAT BEARINGS ARE ORIENTED TO THE CENTERLINE OF U.S.H. 16, STATION 500 TO 525, DEPARTMENT OF TRANSPORTATION JOB NUMBER 5514, THE BEARING BEING N 89° 50' E. THE DIFFERENCE BETWEEN PLAT BEARINGS REPRESENTS PLANE ANGLES IN DEGREES AND MINUTES TO THE NEAREST MINUTE.

CURVE 2
 ARC = 196.30'
 LC = 194.98'
 LCB = S 16°-42' E
 R = 487.87'
 D = 11°-45'

CURVE 1
 ARC = 627.87'
 LC = 624.36'
 LCB = N 79°-20' E
 R = 1712.95'
 D = 3°-21'

CURVE 3
 ARC = 243.35'
 LC = 243.13'
 LCB = N 56°-30' E
 R = 1653.33'
 D = 3°-28'

CENTERLINE CURVE
 PI = 528+58.54
 I = 125°-40'
 Δ = 54°-20'
 D = 3°-15'
 T = 904.74'
 L = 1671.80'
 R = 1762.95'
 E = 218.6'

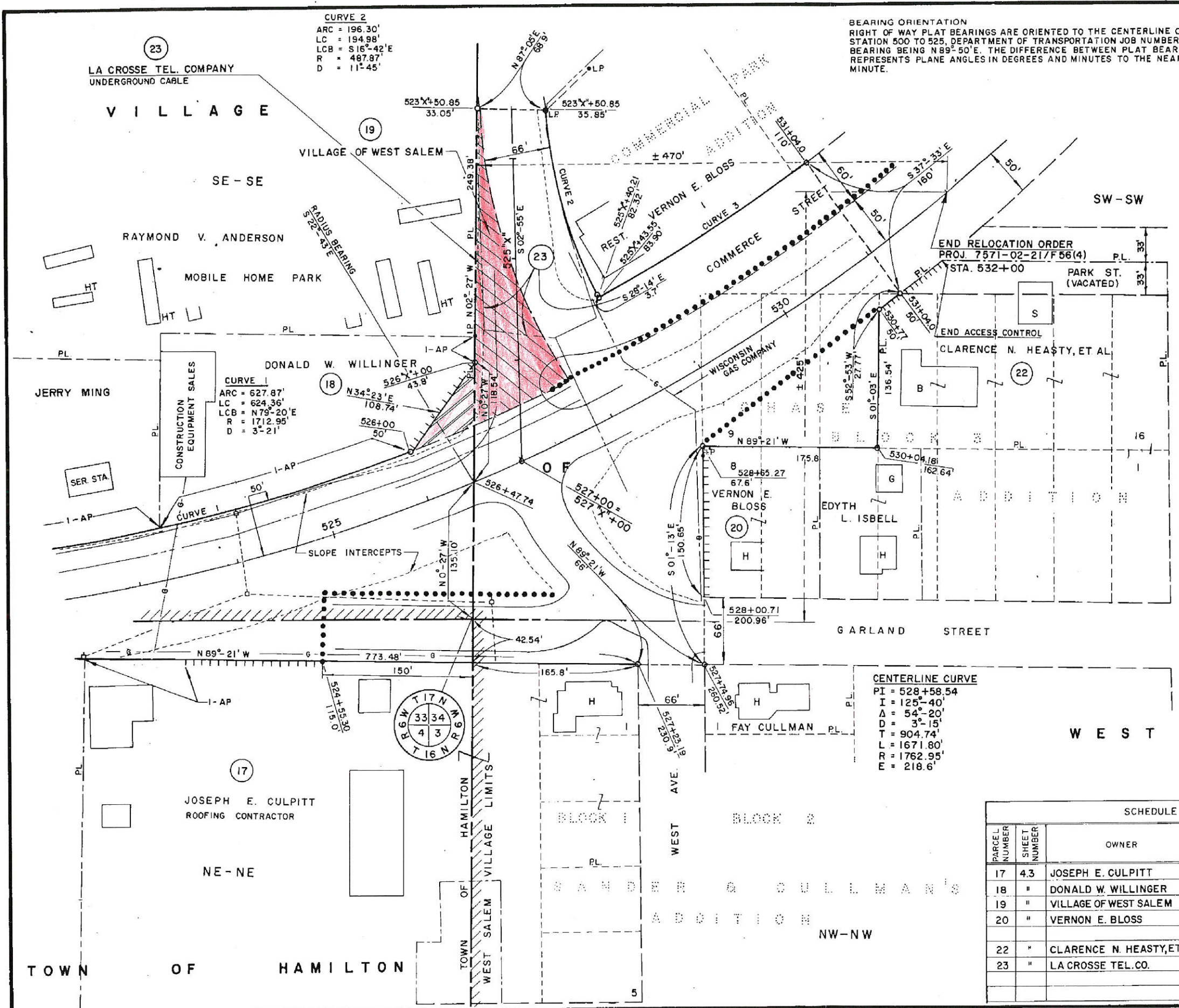

SCHEDULE OF LANDS AND INTERESTS REQUIRED

PARCEL NUMBER	SHEET NUMBER	OWNER	INTEREST	L.H.E. ACRES	ACRES REQUIRED			TOTAL REMAINING ACRES	OPERATIONS PROJECT I.D.
					NEW	EXIST	TOTAL		
17	4.3	JOSEPH E. CULPITT	ACCESS RIGHTS						7571-02-21
18	"	DONALD W. WILLINGER	FEE & ACCESS RIGHTS		0.04	0.04	0.97		"
19	"	VILLAGE OF WEST SALEM	FEE SIMPLE		0.29	0.29			"
20	"	VERNON E. BLOSS	ACCESS RIGHTS						"
22	"	CLARENCE N. HEASTY, ET AL	"						"
23	"	LA CROSSE TEL. CO.	RELEASE OF RIGHTS						7571-02-40

R/W PROJECT NUMBER	7571-02-21	SHEET NUMBER	TOTAL SHEETS
FEDERAL PROJECT NUMBER	F 56 (4)	4.0	
PLAT OF RIGHT OF WAY REQUIRED FOR			
C.T.H. "M" - GARLAND STREET			
S.T.H. 16 LA CROSSE CO.			
CONSTRUCTION PROJECT NUMBER			

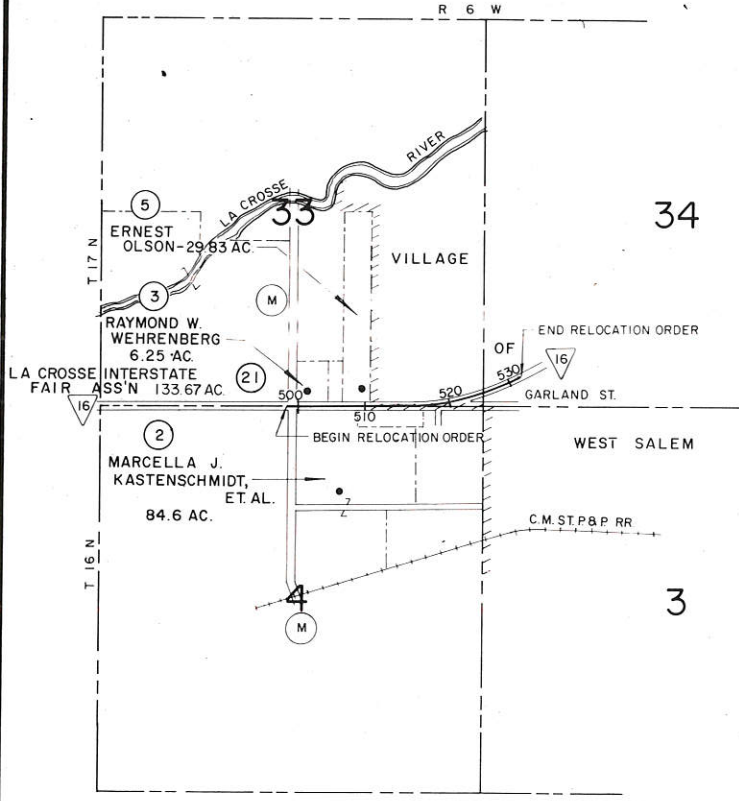

PROPERTY BOUNDARIES AND ACREAGES
NOT TO SCALE

BEGIN RELOCATION ORDER
PROJECT 7571-02-21/F 56 (4)
STATION 498+35
±153 FEET WEST OF THE NORTH ONE-QUARTER
CORNER OF SECTION 4, T 16 N, R 6 W.

END RELOCATION ORDER
PROJECT 7571-02-21/F 56 (4)
STATION 532+00
±425 FEET NORTH AND ±470 FEET EAST OF
THE SOUTHWEST CORNER OF SECTION 34,
T 17 N, R 6 W.

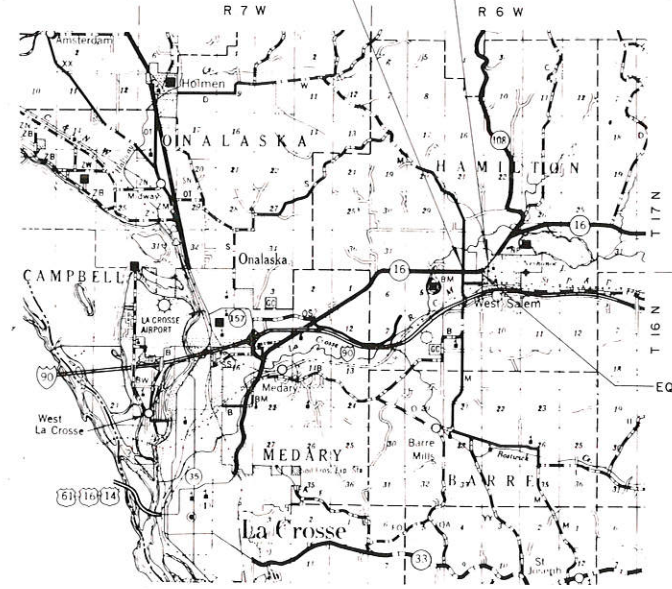

PROJECT LOCATION

SCALE 0 1 2 4 MILES
TOTAL NET CENTERLINE LENGTH = 0.639 MILES

LEGEND
● BUILDINGS

PARCEL NO.	SHEET NO.	OWNER
1	4.1	GAS-N-GO INC., ET AL
2	4.1	MARCELLA J. KASTENSCHMIDT, ET AL
3	4.1	RAYMOND W. WEHRENBURG
4	4.1	JOHN O. STOVER
5	4.1, 4.2	ERNEST OLSON
6	4.1, 4.2	CHRIST LUTHERAN CHURCH OF WEST SALEM
7	4.2	HAMILTON CEMETERY ASSOCIATION
8	4.2	DOUGLAS WAITE, ET AL
9	4.2	PHILLIP W. SCHMIDT, ET AL
10	4.2	DUANE A. HOFF
11	4.2	ALLEN L. MELVIN
12	4.2	HERBERT A. LONG
13	4.2	LORIN E. LEWIS, ET AL
14	4.2	JAY R. SOLDNER
15	4.2	ARDIS L. NELSON
16	4.2	JERRY MING
17	4.3	JOSEPH E. CULPITT
18	4.3	DONALD W. WILLINGER
19	4.3	VILLAGE OF WEST SALEM
20	4.3	VERNON E. BLOSS
21	4.1	LA CROSSE INTERSTATE FAIR ASS'N
22	4.3	CLARENCE N. HEASTY, ET AL
23	4.3	LA CROSSE TELEPHONE CORPORATION
24	4.2	WISCONSIN GAS COMPANY
02-01	4.1	TONY CERESA

INDEX

REVISION DATE	STATE OF WISCONSIN DEPARTMENT OF TRANSPORTATION
5-20-80	Approved Date 6-11-79 <i>J.R. Kinsey</i> District Transportation Director
	Approved Date _____ Director Bureau of Real Estate
	U.S. DEPARTMENT OF TRANSPORTATION FEDERAL HIGHWAY ADMINISTRATION REGION 5 WISCONSIN DIVISION
	Approved Date _____ Division Administrator

GWP

BEARING ORIENTATION
 RIGHT OF WAY PLAT BEARINGS ARE ORIENTED TO THE CENTERLINE OF U.S.H. 16,
 STATION 500 TO 525 DEPARTMENT OF TRANSPORTATION JOB NUMBER 5514, THE
 BEARING BEING N 89° - 50' E. THE DIFFERENCE BETWEEN PLAT BEARINGS
 REPRESENT PLANE ANGLES IN DEGREES AND MINUTES TO THE NEAREST
 MINUTE.

REVISION DATE	R/W PROJECT NUMBER	SHEET NUMBER
5-20-80	7571-02-21	4.1
FEDERAL PROJECT NUMBER		
F 56 (4)		
PLAT OF RIGHT OF WAY REQUIRED FOR		
C.T.H. "M" - GARLAND STREET		
S.T.H. 16 LA CROSSE CO.		
SCALE		DATE
0 50 100 Ft.		6-11-79
CONSTRUCTION PROJECT NUMBER		

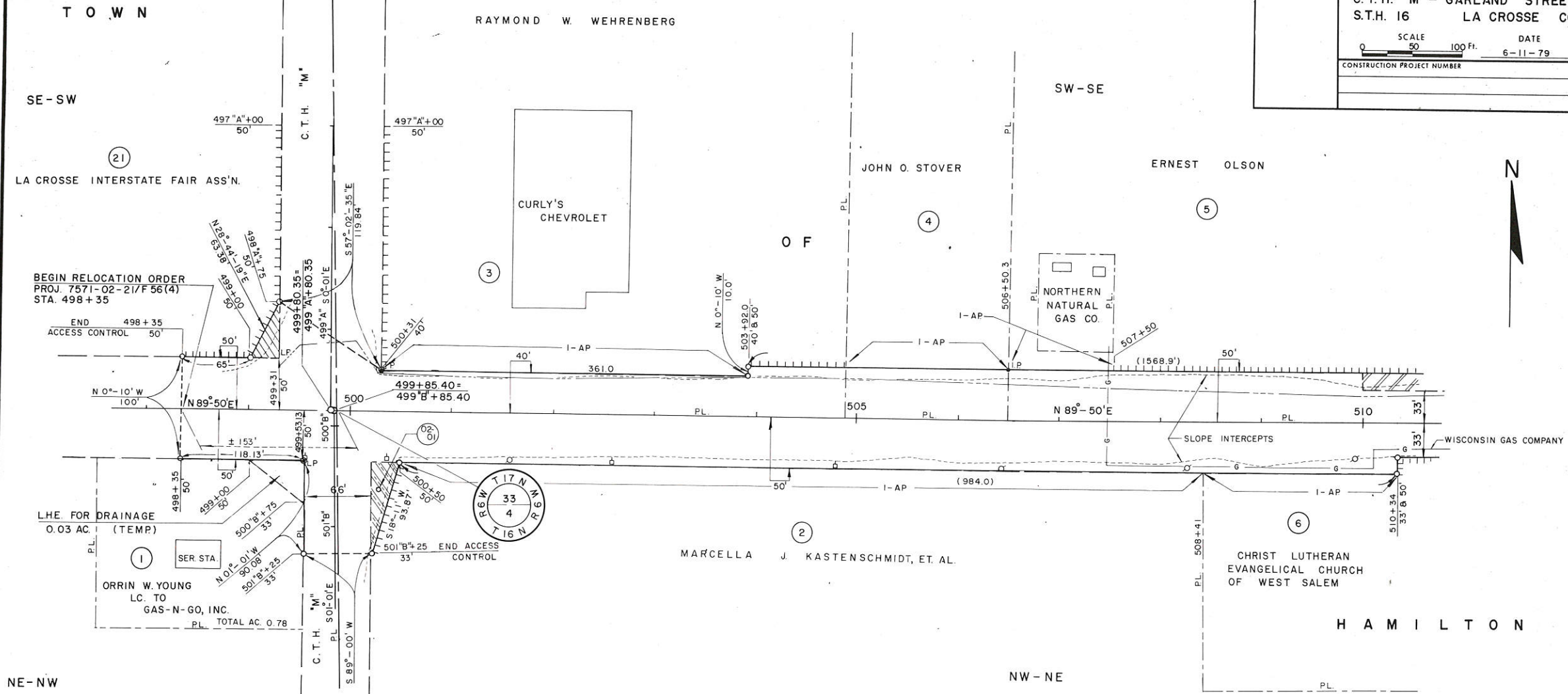

SCHEDULE OF LANDS AND INTERESTS REQUIRED

PARCEL NUMBER	SHEET NUMBER	OWNER	INTEREST	L.H.E ACRES	ACRES REQUIRED			TOTAL REMAINING ACRES	OPERATIONS PROJECT I.D.
					NEW	EXIST	TOTAL		
02-01	4.1	TONY CERESA	SIGN ACQUISITION					7571-02-21	
21	4.1	LA CROSSE INTERSTATE FAIR ASS'N.	FEE & ACCESS RIGHTS	0.02		0.02	133.65	"	

SCHEDULE OF LANDS AND INTERESTS REQUIRED

PARCEL NUMBER	SHEET NUMBER	OWNER	INTEREST	L.H.E ACRES	ACRES REQUIRED			TOTAL REMAINING ACRES	OPERATIONS PROJECT I.D.
					NEW	EXIST	TOTAL		
1	4.1	GAS-N-GO, INC., ET AL.	LHE	0.03				7571-02-21	
2	4.1	MARCELLA J. KASTENSCHMIDT, ET AL.	FEE & ACCESS RIGHTS		0.03	1.57	1.60	83.0	
3	4.1	RAYMOND W. WEHRENBURG	ACCESS RIGHTS					"	
4	4.1	JOHN O. STOVER	ACCESS RIGHTS					"	
5	4.1, 4.2	ERNEST OLSON	FEE & ACCESS RIGHTS		0.06	0.51	0.57	29.26	
6	4.1, 4.2	CHRIST LUTHERAN EVANGELICAL CHURCH OF WEST SALEM	ACCESS RIGHTS					"	

ACCESS CONTROL
 ||||| ACQUISITION
 ●●●●● OTHER THAN ACQUISITION

BEARING ORIENTATION
 RIGHT OF WAY PLAT BEARINGS ARE ORIENTED TO THE CENTERLINE OF USH 16,
 STATION 500 TO 525, DEPARTMENT OF TRANSPORTATION JOB NUMBER 5814, THE
 BEARING BEING N 89°-50' E. THE DIFFERENCE BETWEEN PLAT BEARINGS
 REPRESENT PLANE ANGLES IN DEGREES AND MINUTES TO THE NEAREST
 MINUTE.

REVISION DATE	R/W PROJECT NUMBER	SHEET NUMBER
5-20-80	7571-02-21	4.2
FEDERAL PROJECT NUMBER		
F 56 (4)		
PLAT OF RIGHT OF WAY REQUIRED FOR		
C.T.H. "M"- GARLAND STREET		
S.T.H. 16 LA CROSSE CO.		
SCALE		DATE
0 50 100 Ft.		6-11-79
CONSTRUCTION PROJECT NUMBER		

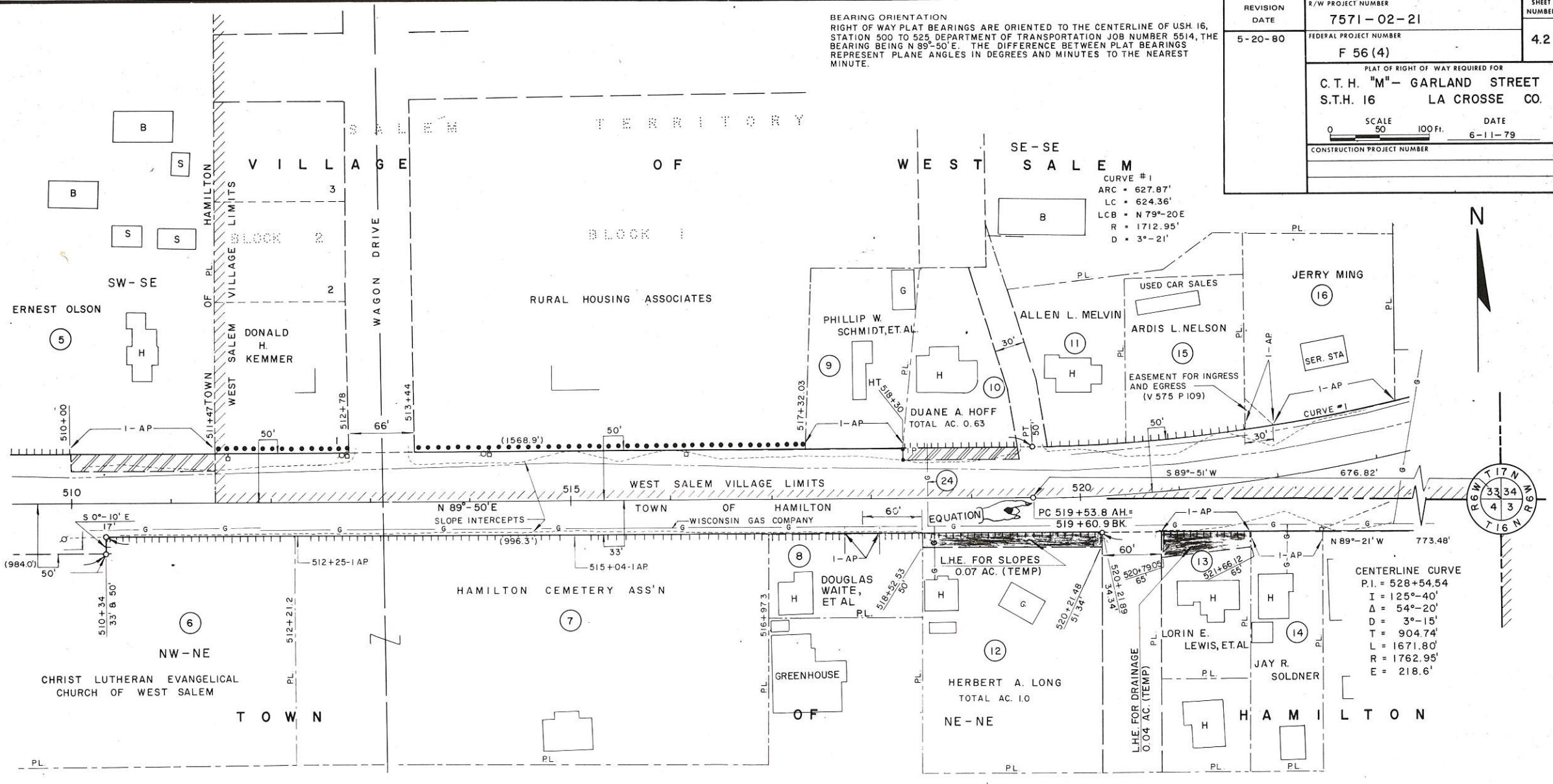

CURVE #1
 ARC = 627.87'
 LC = 624.36'
 LCB = N 79°-20'E
 R = 1712.95'
 D = 3°-21'

CENTERLINE CURVE
 P.I. = 528+54.54
 I = 125°-40'
 Δ = 54°-20'
 D = 3°-15'
 T = 904.74'
 L = 1671.80'
 R = 1762.95'
 E = 218.6'

SCHEDULE OF LANDS AND INTERESTS REQUIRED

PARCEL NUMBER	SHEET NUMBER	OWNER	INTEREST	L.H.E. ACRES	ACRES REQUIRED			TOTAL REMAINING ACRES	OPERATIONS PROJECT I.D.
					NEW	EXIST	TOTAL		
5	4.1,4.2	ERNEST OLSON	FEE & ACCESS RIGHTS		0.06	0.51	0.57	29.26	7571-02-21
6	4.1,4.2	CHRIST LUTHERAN EVANGELICAL CHURCH OF WEST SALEM	ACCESS RIGHTS						"
7	4.2	HAMILTON CEM. ASS'N.	"						"
8	4.2	DOUGLAS WAITE, ET AL	"						"
9	4.2	PHILLIP W. SCHMIDT, ET AL.	"						"
10	4.2	DUANE A. HOFF	FEE & ACCESS RTS.		0.04	-	0.04	0.59	"
11	4.2	ALLEN L. MELVIN	ACCESS RIGHTS						"

SCHEDULE OF LANDS AND INTERESTS REQUIRED

PARCEL NUMBER	SHEET NUMBER	OWNER	INTEREST	L.H.E. ACRES	ACRES REQUIRED			TOTAL REMAINING ACRES	OPERATIONS PROJECT I.D.
					NEW	EXIST	TOTAL		
12	4.2	HERBERT A. LONG	L.H.E. & ACCESS RTS.	0.07					7571-02-21
13	4.2	LORIN E. LEWIS, ET AL.	L.H.E. & ACCESS RIGHTS	0.04					"
14	4.2	JAY R. SOLDNER	ACCESS RIGHTS						"
15	4.2	ARDIS L. NELSON	"						"
16	4.2	JERRY MING	"						"
24	4.2	WISCONSIN GAS COMPANY	RELEASE OF RIGHTS						7571-02-41

ACCESS CONTROL
 ||||| ACQUISITION
 ●●●●● OTHER THAN ACQUISITION

23
LA CROSSE TEL. COMPANY
UNDERGROUND CABLE
VILLAGE

CURVE 2
ARC = 196.30'
LC = 194.98'
LCB = S16°-42'E
R = 487.87'
D = 11°-45'

BEARING ORIENTATION
RIGHT OF WAY PLAT BEARINGS ARE ORIENTED TO THE CENTERLINE OF U.S.H. 16,
STATION 500 TO 525. DEPARTMENT OF TRANSPORTATION JOB NUMBER 5514, THE
BEARING BEING N89°-50'E. THE DIFFERENCE BETWEEN PLAT BEARINGS
REPRESENTS PLANE ANGLES IN DEGREES AND MINUTES TO THE NEAREST
MINUTE.

REVISION DATE	R/W PROJECT NUMBER	SHEET NUMBER
5-20-80	7571-02-21	4.3
FEDERAL PROJECT NUMBER		
F 56 (4)		
PLAT OF RIGHT OF WAY REQUIRED FOR		
C. T. H. "M" - GARLAND STREET		
S.T.H. 16 LA CROSSE CO.		
SCALE		DATE
0 50 100 Ft.		6-11-79
CONSTRUCTION PROJECT NUMBER		



CURVE 3
ARC = 243.35'
LC = 243.13'
LCB = N56°-30'E
R = 1653.33'
D = 3°-28'

CENTERLINE CURVE
PI = 528+58.54
I = 125°-40'
Δ = 54°-20'
DO = 3°-15'
T = 904.74'
L = 1671.80'
R = 1762.95'
E = 218.6'

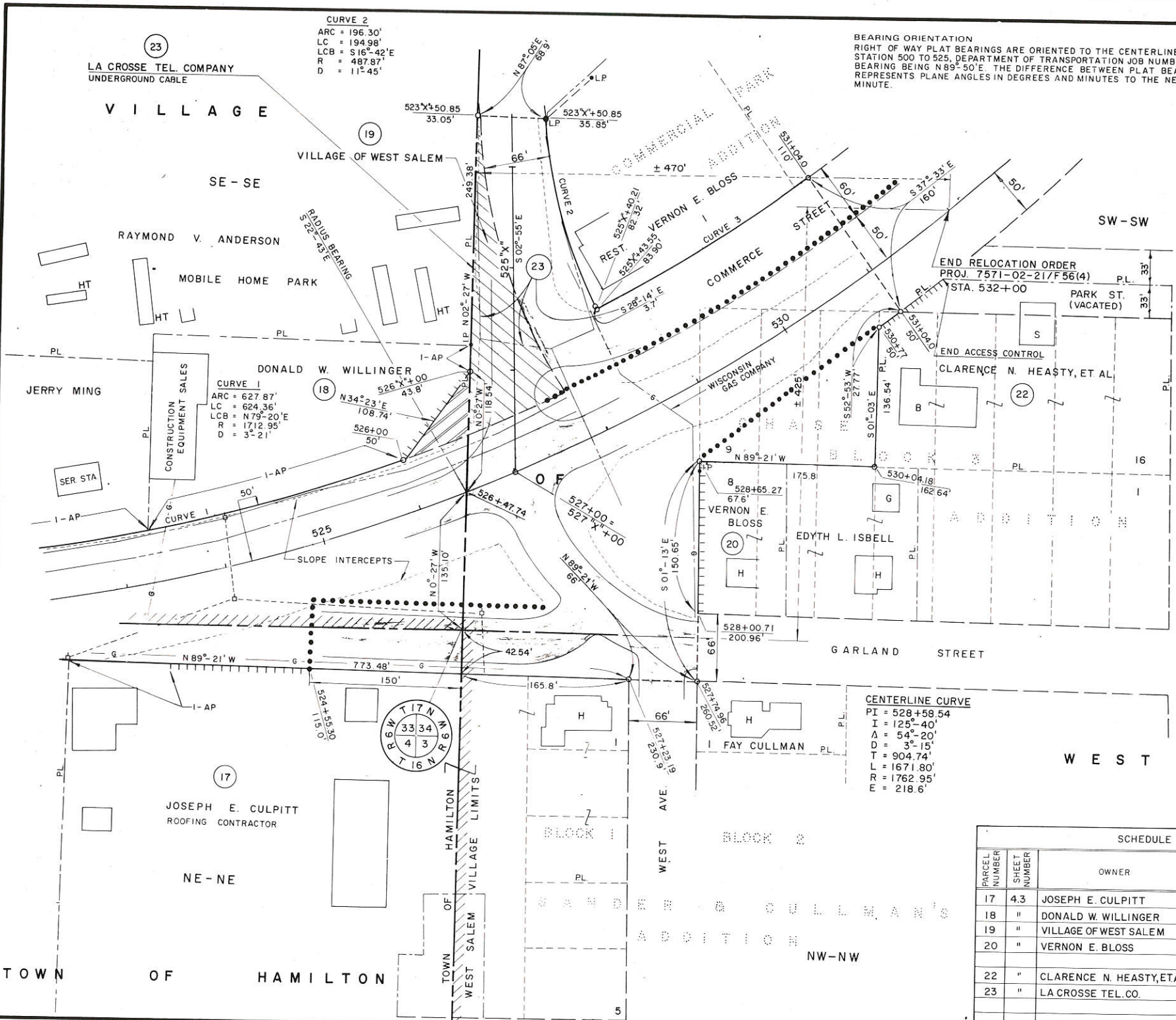

17
JOSEPH E. CULPITT
ROOFING CONTRACTOR
NE-NE
TOWN OF HAMILTON

18
DONALD W. WILLINGER
CONSTRUCTION EQUIPMENT SALES
SER STA
I-AP

19
VILLAGE OF WEST SALEM
SE-SE
RAYMOND V. ANDERSON
MOBILE HOME PARK

20
VERNON E. BLOSS
EDYTH L. ISBELL
NW-NW
BLOCK 1
BLOCK 2
WEST AVE.

22
CLARENCE N. HEASTY, ET AL
PARK ST. (VACATED)
END ACCESS CONTROL
END RELOCATION ORDER
PROJ. 7571-02-21/F56(4)
STA. 532+00

SCHEDULE OF LANDS AND INTERESTS REQUIRED

PARCEL NUMBER	SHEET NUMBER	OWNER	INTEREST	L.H.E ACRES	ACRES REQUIRED			TOTAL REMAINING ACRES	OPERATIONS PROJECT I.D.
					NEW	EXIST	TOTAL		
17	4.3	JOSEPH E. CULPITT	ACCESS RIGHTS						7571-02-21
18	"	DONALD W. WILLINGER	FEE & ACCESS RIGHTS		0.04		0.04	0.97	"
19	"	VILLAGE OF WEST SALEM	FEE SIMPLE		0.29		0.29		"
20	"	VERNON E. BLOSS	ACCESS RIGHTS						"
22	"	CLARENCE N. HEASTY, ET AL	"						"
23	"	LA CROSSE TEL. CO.	RELEASE OF RIGHTS						7571-02-40

ACCESS CONTROL
ACQUISITION
OTHER THAN ACQUISITION