

R/W PROJECT NUMBER	7575-02-21	SHEET NUMBER	4.0	TOTAL SHEETS	
FEDERAL PROJECT NUMBER					
PLAT OF RIGHT OF WAY REQUIRED FOR					
LA CROSSE - WEST SALEM ROAD (MONEGAN OVERHEAD)					
S.T.H. 16 LA CROSSE CO.					
CONSTRUCTION PROJECT NUMBER					

END RELOCATION ORDER
 PROJECT 7575-02-21
 STATION 32+00
 X = 1,679,144.05
 Y = 668,091.90
 ±180 FEET NORTH AND ±900 FEET EAST OF THE SOUTH
 ONE-QUARTER OF SECTION 28, T 16 N, R 7 W.

BEGIN RELOCATION ORDER
 PROJECT 7575-02-21
 STATION 159+65.15
 X = 1,678,200.587
 Y = 665,061.080
 S 47°-51'-42"E - 333.02 FEET FROM THE SOUTHWEST
 CORNER OF LOT 25 MILL VIEW ADDITION, CITY OF LA CROSSE.

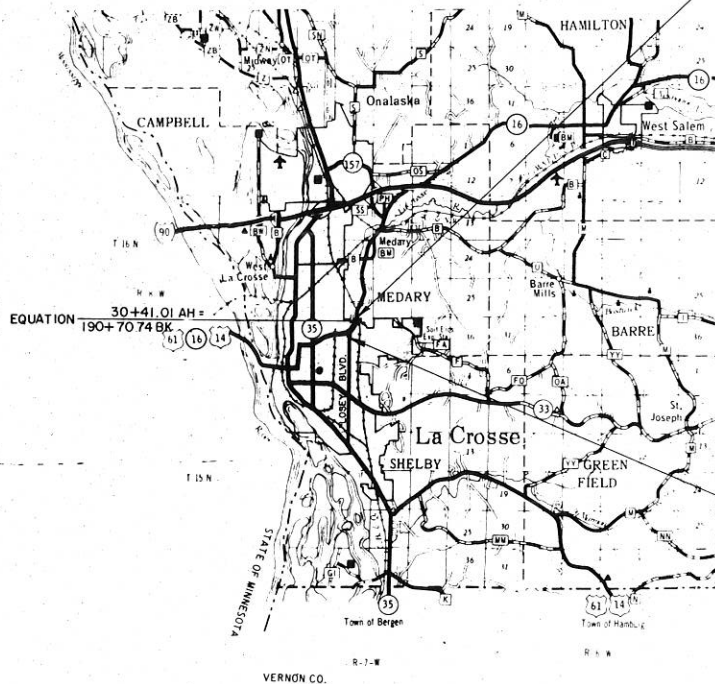

PROJECT LOCATION

SCALE 0 1 2 4 MILES

TOTAL NET CENTERLINE LENGTH = 0.618 MILES

GN

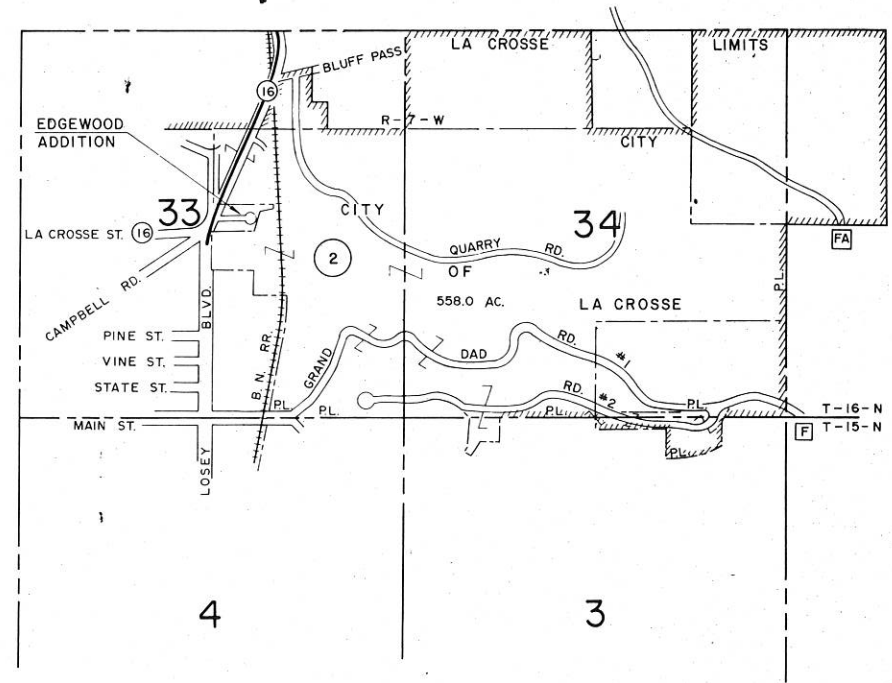

PROPERTY BOUNDARIES AND ACREAGES
 NOT TO SCALE

ALL COORDINATES SHOWN ON THIS PLAN ARE REFERENCED
 TO THE WISCONSIN COORDINATE SYSTEM, SOUTH
 ZONE.

REVISION DATE	STATE OF WISCONSIN DEPARTMENT OF TRANSPORTATION
	Approved Date 2-7-80 <i>TR Kiney</i> District Transportation Director
	Approved Date 2/11/80 <i>B.J. Muller</i> Director, Bureau of Real Estate
	U.S. DEPARTMENT OF TRANSPORTATION FEDERAL HIGHWAY ADMINISTRATION REGION 5 WISCONSIN DIVISION
	Approved Date _____ Division Administrator

SCHEDULE OF LANDS AND INTERESTS REQUIRED

PARCEL NUMBER	SHEET NUMBER	OWNER	INTEREST	L.H.E. ACRES	ACRES REQUIRED			TOTAL REMAINING ACRES	OPERATIONS PROJECT I.D.
					NEW	EXIST	TOTAL		
1	4.1	CLAYTON SCHALINSKE	FEE & L.H.E.	0.01	0.01	—	0.01	0.17	7575-02-21
2	4.1	CITY OF LA CROSSE	FEE & L.H.E.	0.802	1.29	—	1.29	556.71	"
3	4.1	GARY W. COOROUGH	FEE SIMPLE		0.26	—	0.26	0	"
11	4.1,2	NORTHERN STATES POWER CO.	RELEASE OF RIGHTS						7575-02-40
15	4.1	NORTHERN NATURAL GAS CO.	RELEASE OF RIGHTS						7575-02-42

BEARING ORIENTATION AND GRID CONVERSION

COORDINATES AND RIGHT OF WAY PLAT BEARINGS ARE ORIENTED TO THE WISCONSIN COORDINATE SYSTEM WITH 0 DEGREES, 0 MINUTES, 0 SECONDS BEING GRID NORTH. THE DIFFERENCE BETWEEN PROJECT PLAT BEARINGS REPRESENT PLANE ANGLES IN DEGREES, MINUTES AND SECONDS TO THE NEAREST SECOND. R/W PLAT DISTANCES ARE GROUND LENGTHS UNLESS OTHERWISE NOTED AND MAY BE CONVERTED TO GRID LENGTHS BY MULTIPLYING PLAT DISTANCES BY 0.99993050.

REVISION DATE	R/W PROJECT NUMBER	SHEET NUMBER
	7575-02-21	4.1
FEDERAL PROJECT NUMBER		
PLAT OF RIGHT OF WAY REQUIRED FOR LA CROSSE - WEST SALEM ROAD (MONEGAN OVERHEAD)		
S.T.H. 16		LA CROSSE CO.
SCALE	DATE	
0 100 200 Ft.	2-7-80	
CONSTRUCTION PROJECT NUMBER		

BEGIN RELOCATION ORDER
PROJECT 7575-02-21
STATION 159+65.15
X = 1,678,200.587
Y = 665,061.080

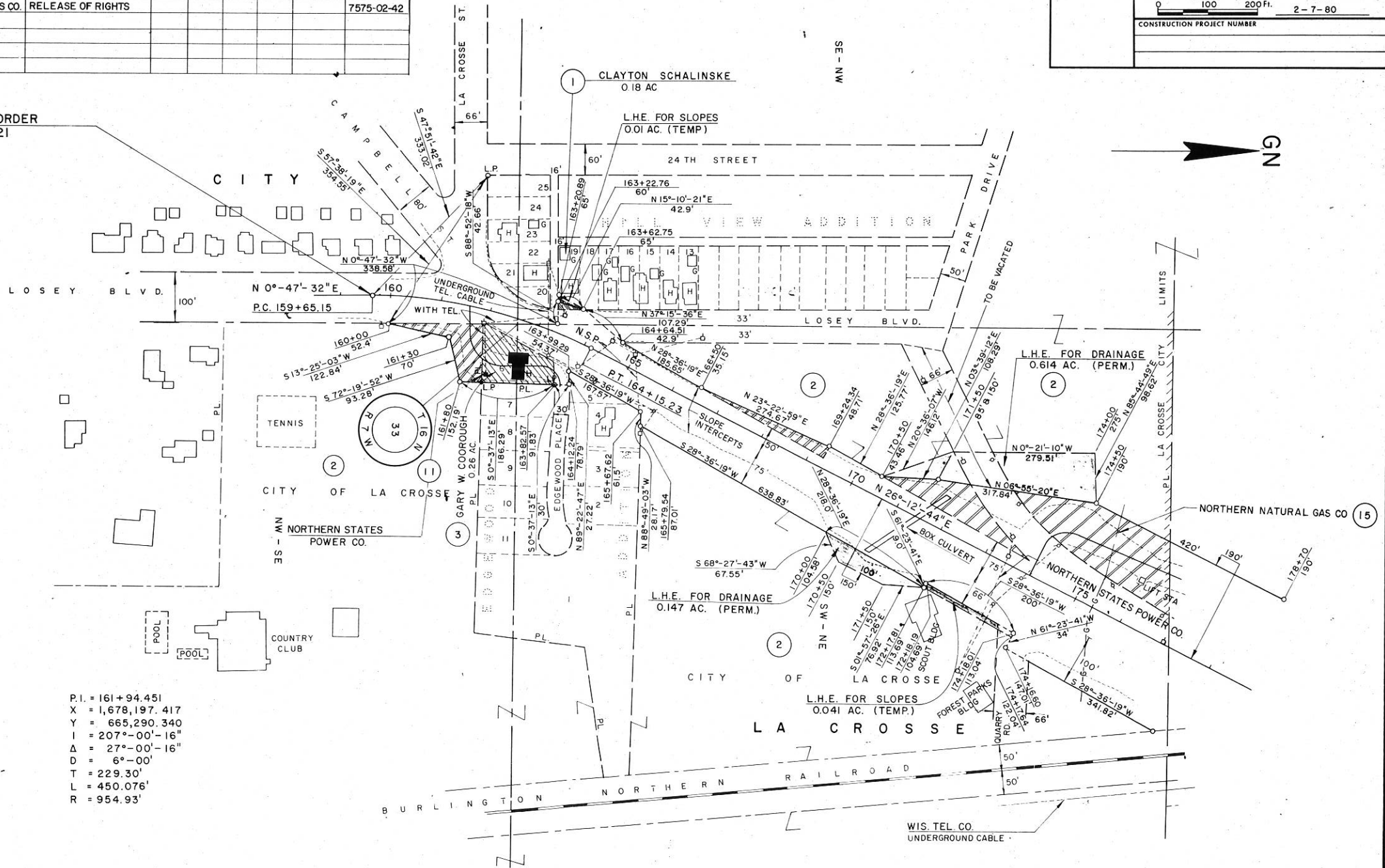

P.I. = 161+94.451
X = 1,678,197.417
Y = 665,290.340
I = 207°-00'-16"
Δ = 27°-00'-16"
D = 6°-00'
T = 229.30'
L = 450.076'
R = 954.93'