

COUNTY AND HIGHWAY	ROUTE AND SECTION	CLASS AND AGREEMENT STATE FEDERAL	B P R REGION DIVISION	SHEET NUMBER	TOTAL SHEETS
32.1	83	22.31	4 WIS	4	
CONST. PROJECT					

PARCEL NUMBER	SHEET NUMBER	OWNER	INTERESTS REQUIRED	ACRES
1	4.1	MARY WISKIRCHEN ETAL	L.H.E.	—
2	4.1	VANLAND CORPORATION ETAL	FEE AND L.H.E.	0.23
6	4.1	CITY OF LACROSSE	" " "	0.02

END RELOCATION ORDER  
 PROJECT T08-3(3) STATION 80+10.7  
 950 FEET NORTH AND 1635 FEET EAST OF THE  
 SOUTHWEST CORNER OF SECTION 17, T16N, R7W

BEGIN RELOCATION ORDER  
 PROJECT T08-3(3) STATION 58+23.9  
 470 FEET EAST AND 900 FEET SOUTH OF THE  
 NORTHWEST CORNER OF SECTION 20, T16N, R7W

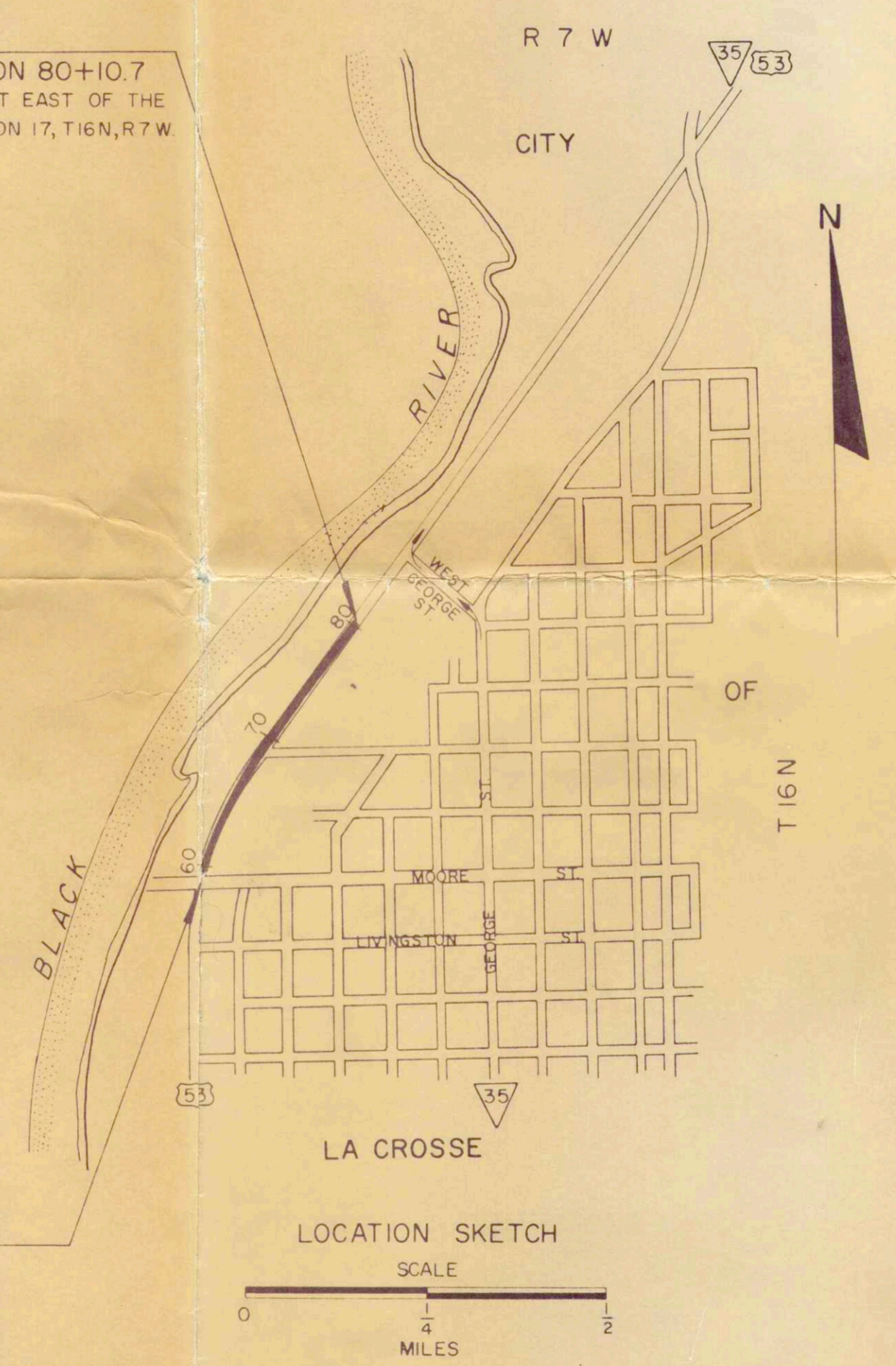

ACCESS POINT	A.P.	NORTHEAST	NE
ABANDON	ABND	NORTHWEST	NW
ACRES	AC	NUMBER	NO
AGRICULTURAL	AGRI	OUTLOT	OL
AHEAD	AH	PAVEMENT	PAVT.
AUXILIARY REFERENCE LINE	A.R.L.	POINT OF CURVATURE	PC
AVENUE	AVE	POINT OF INTERSECTION	PI
BACK	BK	POINT OF TANGENCY	PT
BARN	B	POINT OF COMPOUND CURVE	PCC
BOULEVARD	BLVD	POINT OF REVERSE CURVE	PRC
BUILDINGS	BLDGS	POINT ON CURVE	POC
CEMETERY	CEM	PRIVATE DRIVE	PD
CENTERLINE	CL	PROJECT	PROJ
CHANNEL CHANGE	CH CH	PROPERTY LINE	PL
CONCRETE	CONC	RADIUS	R
CONSTRUCTION	CONST	RAILROAD	RR
CORN CRIB	C.C.	REFERENCE LINE	RY
CORNER	COR	REQUIRED	REQD
COUNTY	CO	RESIDENTIAL	RESID
COUNTY TRUNK HIGHWAY	C.T.H.	RESTAURANT	REST
CREEK	CR.	RIGHT	RT
CULVERT	CULV	RIGHT OF WAY	R.W.
DEGREE OF CURVE	D	ROAD	RD
DISTRICT	DIST	ROADWAY	ROWY
ESTATE	EST	SANITARY	SAN
EXTERNAL DISTANCE	E	SCHOOL	SCH
FACTORY	FACT	SECTION	SEC
FEDERAL AID PROJECT	F.A.P.	SERVICE STATION	SS
FIRE HYDRANT	FH	SHED	S
FOOT (FEET)	FT	SOUTHEAST	SE
FOUNDATION	FDN	SOUTHWEST	SW
GARAGE	G	SPECIAL CROSSING	SC
GOVERNMENT	GOV'T	SPECIAL DRIVE	SD
HIGHWAY	HWY	STANDARD	STD
HOTEL	HO	STATE TRUNK HIGHWAY	STH
HOUSE	H	STATION	STA
HOUSE TRAILER	H.T.	STORE	ST
INCLUSIVE	INCL.	TANGENT LENGTH OF CURVE	T
INTERSTATE HIGHWAY	I.H.	TAVERN	TAV
IRON PIN	I.P.	TRANSMISSION TOWER	TT
LEFT	LT	UNITED STATES COAST & GEODETIC SURVEY	USC&GS
LENGTH OF CURVE	L	UNITED STATES GEOLOGICAL SURVEY	USGS
LIMITED HIGHWAY EASEMENT	L.H.E.	SURVEY	USH
MACHINERY SHED	MS	UNITED STATES HIGHWAY	WH
MAXIMUM	MAX	WAREHOUSE	WT
MILE	MI	WATER TOWER	W
MILK HOUSE	M.H.	WELL	WM
MINIMUM	MIN	WINDMILL	
MONUMENT	MON		
MUNICIPAL	MCPL		

NOTE: BEARINGS SHOWN ON THIS PLAT ARE THE TRUE BEARINGS OF EACH TANGENT TO THE NEAREST MINUTE.

LEGEND  
 ||||| DENOTES NO ACCESS  
 ——— EXISTING ACCESS POINT

Attach To Plan # 259

REVISION DATE  
 7-9-65

STATE HIGHWAY COMMISSION OF WISCONSIN  
**PLAT OF RIGHT OF WAY REQUIRED**  
**PROJECT TO 8-3(3)**  
**LA CROSSE - ONALASKA**  
 (I.H. 90 - LIVINGSTON STREET)  
**U.S.H. 53** CITY OF LA CROSSE

SCALE  
 0 100 200 FEET  
 LENGTH = 0.414 MILES DATED JUNE 7, 1965

COUNTY AND HIGHWAY	ROUTE AND SECTION	CLASS AND AGREEMENT		B. P. R. REGION DIVISION	SHEET NUMBER	TOTAL SHEETS
		STATE	FEDERAL			
32.1	83	22.31		4 WIS	4.1	
CONST. PROJECT						

REVISION DATE
7-9-65

STATE HIGHWAY COMMISSION OF WISCONSIN  
**PLAT OF RIGHT OF WAY REQUIRED**  
**PROJECT T 08-3(31)**  
**LA CROSSE - ONALASKA**  
 (I. H. 90 - LIVINGSTON STREET)  
**U.S.H. 53**                      **CITY OF LA CROSSE**

SCALE  
 0 100 200  
 FEET  
 DATED JUNE 7, 1965

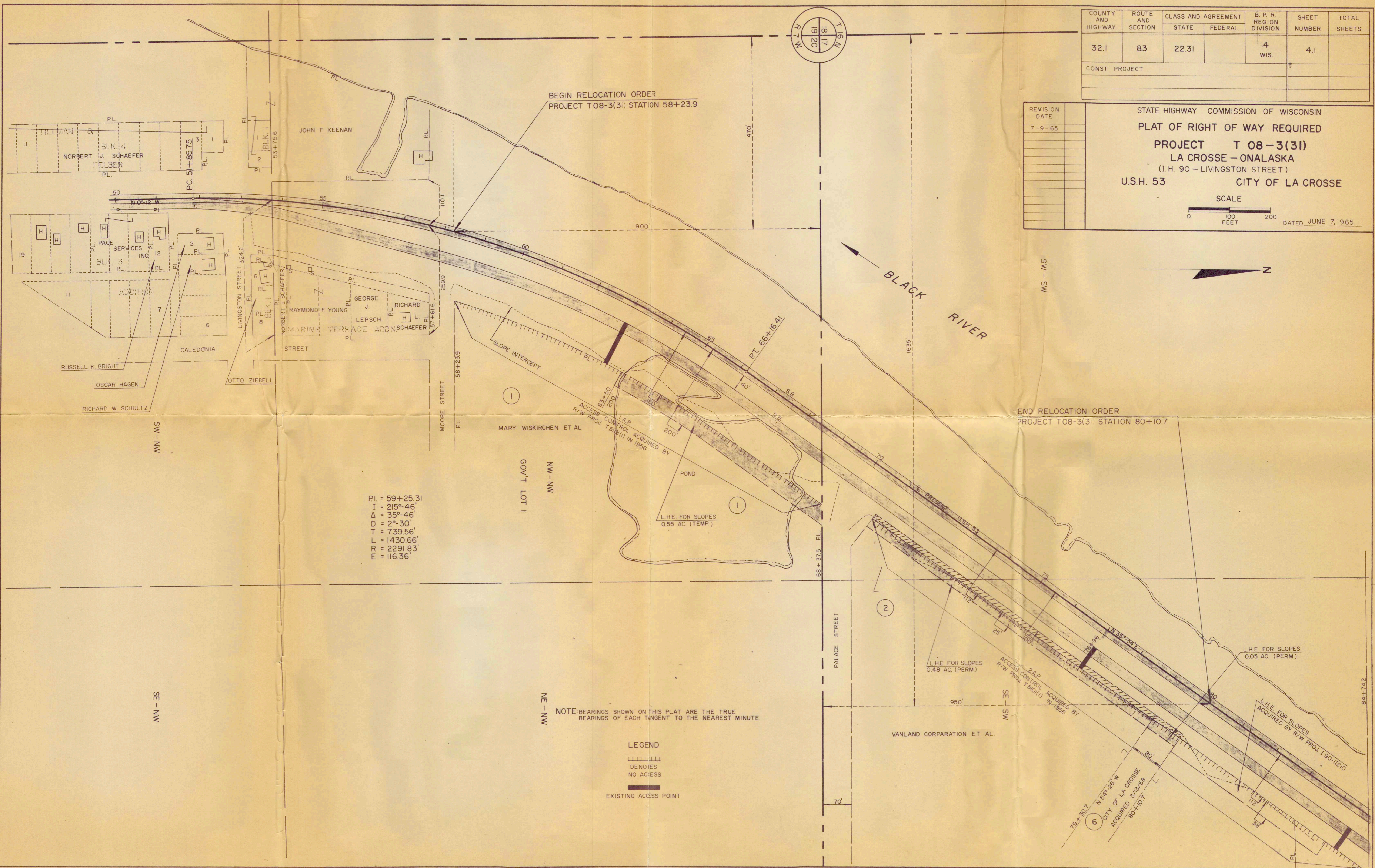

P.I. = 59+25.31  
 I = 215°-46'  
 Δ = 35°-46'  
 D = 2°-30'  
 T = 739.56'  
 L = 1430.66'  
 R = 2291.83'  
 E = 116.36'

NOTE: BEARINGS SHOWN ON THIS PLAT ARE THE TRUE BEARINGS OF EACH TANGENT TO THE NEAREST MINUTE.

**LEGEND**  
 DENIES  
 NO ACCESS  
 EXISTING ACCESS POINT

6 N 54°-26' W  
 CITY OF LA CROSSE  
 ACQUIRED 3/13/58  
 80+10.7

COUNTY AND HIGHWAY	ROUTE AND SECTION	CLASS AND AGREEMENT		FEDERAL DIVISION OFFICE	SHEET NUMBER	TOTAL SHEETS
		STATE	FEDERAL			
32.1	8.3		12.32	WIS. 5N	4	



STA. 0+33  
BEGINNING OF  
PROJ. U 08-3 (32)

STA. 125+84  
END OF RELOC. ORDER  
PROJ. U 08-3 (32)

STA. 123+50  
END OF PROJ. U08-3(32)

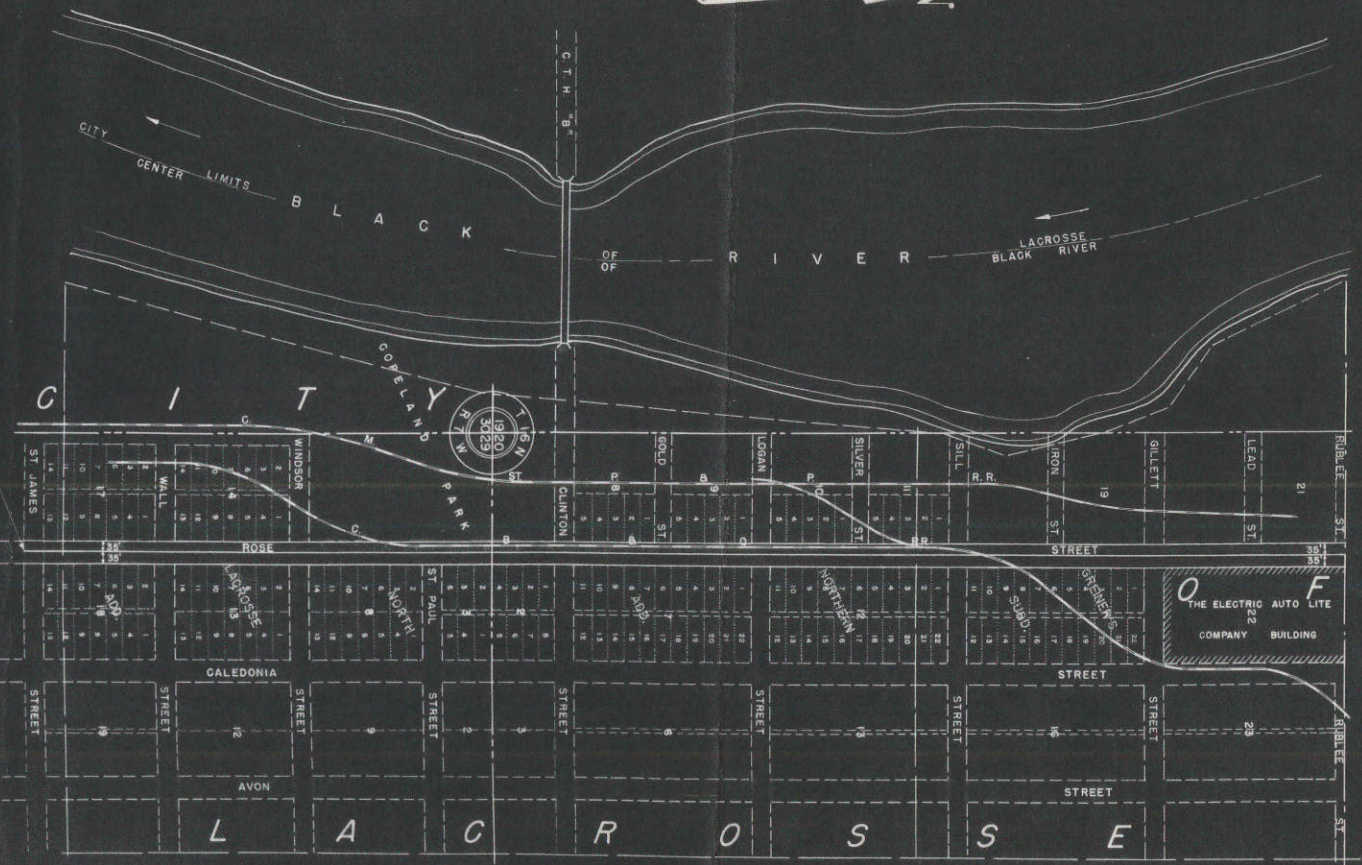

STA. 41+59.8  
BEG. OF RELOC. ORDER  
PROJ. U 08-3 (32)

STA. 0+33  
BEGINNING OF  
PROJ. U 08-3 (32)



LOCATION SKETCH



STATE HIGHWAY COMMISSION OF WISCONSIN  
PLAT OF RIGHT OF WAY REQUIRED  
PROJECT U 08-3(32)  
ROSE STREET - NORTH CITY LIMITS ROAD  
U.S.H. NO. 53 LACROSSE COUNTY

SCALE  
LENGTH = 1,992 FEET DATED MAY 2, 1951

- 12 P

COUNTY AND HIGHWAY	ROUTE AND SECTION	CLASS AND AGREEMENT		FEDERAL DIVISION OFFICE	SHEET NUMBER	TOTAL SHEETS
		STATE	FEDERAL			
32.1	8.3		12.32	WIS. 5N	4.1	

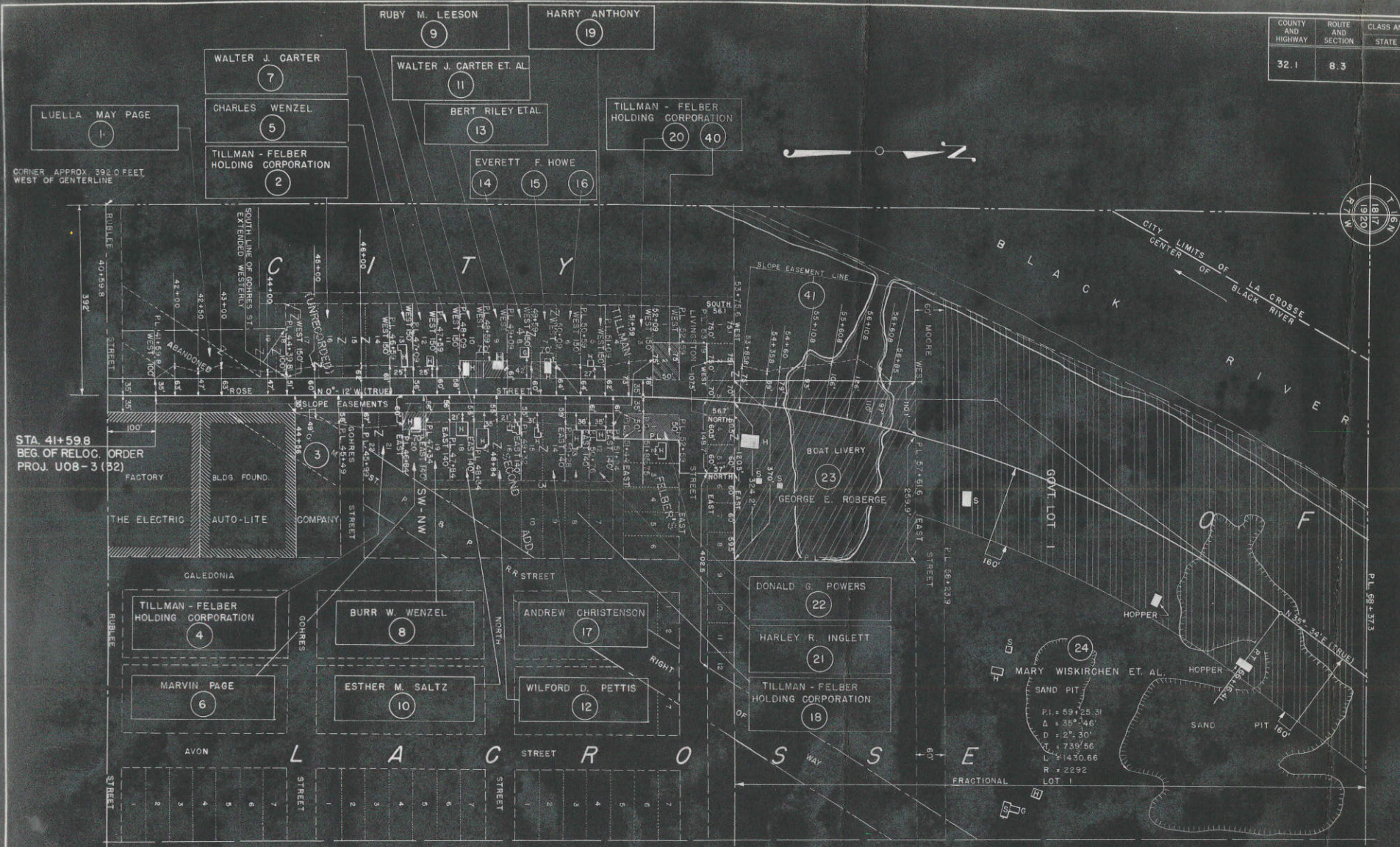

STA. 41+59.8  
BEG. OF RELOC. ORDER  
PROJ. U08-3 (32)

NOTE: ACQUIRE EASEMENTS FOR HIGHWAY PURPOSES EXCEPT AS OTHERWISE NOTED.

**SCHEDULE OF LANDS AND INTERESTS REQUIRED**

PAR.	OWNER	ACRES	INTERESTS REQUIRED
1	LUELLA MAY PAGE	—	SLOPE EASEMENT
2	TILLMAN-FELBER HOLDING CORP.	—	" "
3	THE ELECTRIC AUTO-LITE CO.	—	" "
4	TILLMAN-FELBER HOLDING CORP.	—	" "
5	CHARLES WENZEL	—	" "
6	MARVIN PAGE	0.04	HIGHWAY EASEMENT
7	WALTER J. CARTER	—	SLOPE EASEMENT
8	BURR W. WENZEL	—	" "

9	RUBY M. LEESON	—	SLOPE EASEMENT
10	ESTHER M. SALTZ	—	" "
11	WALTER J. CARTER ET. AL.	0.04	HIGHWAY EASEMENT
12	WILFORD D. PETTIS	—	SLOPE EASEMENT
13	BERT RILEY ET. AL.	0.04	HIGHWAY EASEMENT
14	EVERETT F. HOWE	—	SLOPE EASEMENT
15	—	0.04	HIGHWAY EASEMENT
16	—	—	SLOPE EASEMENT
17	ANDREW CHRISTENSON	—	" "
18	TILLMAN-FELBER HOLDING CORP.	—	" "
19	HARRY ANTHONY	—	" "

20	TILLMAN-FELBER HOLDING CORP.	—	SLOPE EASEMENT
21	HARLEY R. INGLETT	—	" "
22	DONALD G. POWERS	0.13	FEE SIMPLE
23	GEORGE E. ROBERGE	3.50	FEE SIMPLE
24	MARY WISKIRCHEN ET. AL.	10.16	FEE SIMPLE
40	TILLMAN-FELBER HOLDING CORP.	0.09	FEE SIMPLE
41	GEORGE ROBERGE	—	SLOPE EASEMENT

STATE HIGHWAY COMMISSION OF WISCONSIN  
 PLAT OF RIGHT OF WAY REQUIRED  
**PROJECT U08-3(32)**  
 ROSE STREET - NORTH CITY LIMITS ROAD  
 U.S.H. NO. 53 LACROSSE COUNTY

SCALE  
 1" = 100'  
 1" = 200'

DATED MAY 2, 1951

COUNTY AND HIGHWAY	ROUTE AND SECTION	CLASS AND AGREEMENT		FEDERAL DIVISION OFFICE	SHEET NUMBER	TOTAL SHEETS
		STATE	FEDERAL			
32.1	8.3		12.32	WIS. 5N	4.2	



NOTE: ACQUIRE EASEMENTS FOR HIGHWAY PURPOSES EXCEPT AS OTHERWISE NOTED.

PAR.	OWNER	ACRES	INTERESTS REQUIRED
25	CITY OF LACROSSE	0.20	FEE SIMPLE
26	DONALD CULLMAN ET. AL.	13.37	" "
27	L. F. BRIGHT	4.47	" "
28	GEORGE W. HERZOG & CHARLES C. CORDS	3.48	QUIT CLAIM
29	HUGH LEONARD GOODENOUGH	0.80	FEE SIMPLE
30	JESSE M. HOLWAY EST.	12.07	" "
31	FRED F. DOMKE	3.64	" "
32	WILLIAM POELLINGER	0.18	" "
33	HARRY A. MAHLUM	0.56	FEE SIMPLE
34	ELMER E. SANNES	0.43	" "
35	KNUTE NELSON	0.21	" "

STATE HIGHWAY COMMISSION OF WISCONSIN  
 PLAT OF RIGHT OF WAY REQUIRED  
 PROJECT U 08-3(32)  
 ROSE STREET - NORTH CITY LIMITS ROAD  
 U.S.H. NO. 53 LACROSSE COUNTY

SCALE  
 0 100 200 400  
 LENGTH IN FEET

DATED MAY 2, 1954

STA. 125+84  
 END OF RELOC. ORDER  
 PROJ. U 08-3(32)

P.I. = 145° 40'  
 Δ = 55° 18'  
 D = 2° 30'  
 T = 1200.6  
 L = 2212.0  
 R = 2292.0

COUNTY AND HIGHWAY	ROUTE AND SECTION	CLASS AND AGREEMENT	FEDERAL DIVISION OFFICE	SHEET NUMBER	TOTAL SHEETS
32.1	5101.0	22.1	4	4	

STA 134 + 05.6 END OF ACCESS CONTROL  
PROJECT T 5101(I)

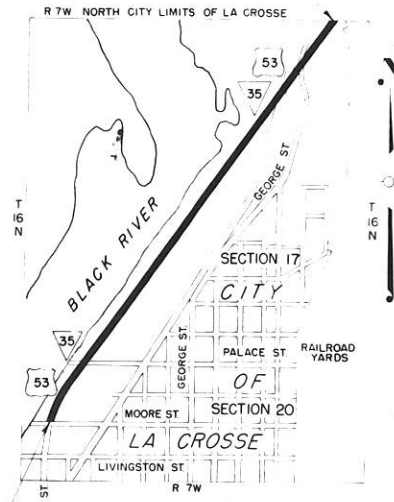

LOCATION SKETCH  
SCALE  
0 500 1000 2000 FEET

STA 58 + 23.9 BEG OF ACCESS CONTROL  
PROJECT T 5101(I)

**LEGEND**

SYMBOL FOR ACCESS RIGHTS ACQUIRED BY THE STATE IS SHOWN THUS  
OPENINGS WHERE ACCESS TO HIGHWAY IS PERMITTED  
I P D = I EXISTING PRIVATE DRIVEWAY  
I P P D = I PROPOSED PRIVATE DRIVEWAY  
P H = PUBLIC HIGHWAY

**GENERAL REFERENCE**

SEE RELOC ORDER PROJ U-08-3 (32) STA 53 + 19 TO STA 124 + 50 FOR RIGHT OF WAY DETAIL.  
SEE RELOC ORDER PROJ. T-08-3 (10) STA 124 + 50 TO STA 134 + 05.6 FOR RIGHT OF WAY DETAIL.

STATE HIGHWAY COMMISSION OF WISCONSIN  
PLAT OF RIGHT OF WAY REQUIRED  
**PROJECT T 5101(I) ACCESS CONTROL**  
LIVINGSTON STREET - NORTH CITY LIMITS ROAD  
U.S.H 53 LA CROSSE COUNTY  
SCALE  
0 100 200 400 FEET  
LENGTH 1.436 MILES DATED NOVEMBER 29, 1955

STA. 58 + 23.9  
BEG. OF ACCESS  
CONTROL PROJ. T 5101(I)

NOTE: NO ACCESS TO HIGHWAY PERMITTED  
SEE QUIT CLAIM DEED FROM STATE OF WIS.  
TO NORBERT J. SCHAEFER  
THE SCHAEFER PROPERTY HAS ACCESS TO  
MOORE STREET & A 20' LANE TO LIVINGSTON STREET.

NOTE: ACQUIRE EASEMENTS FOR HIGHWAY PURPOSES, EXCEPT AS OTHERWISE NOTED.

PAR	OWNER	ACRES	INTEREST REQUIRED
1	DOUGLAS M. WISKIRCHEN	-	ACCESS RIGHTS
2	DONALD P. LOVELAND ET AL.	-	ACCESS RIGHTS
3	MILSON CORPORATION	-	ACCESS RIGHTS
4	EMIL C. PATROS ET AL.	-	ACCESS RIGHTS

\* TO BE ACQUIRED BY THE STATE HIGHWAY COMMISSION

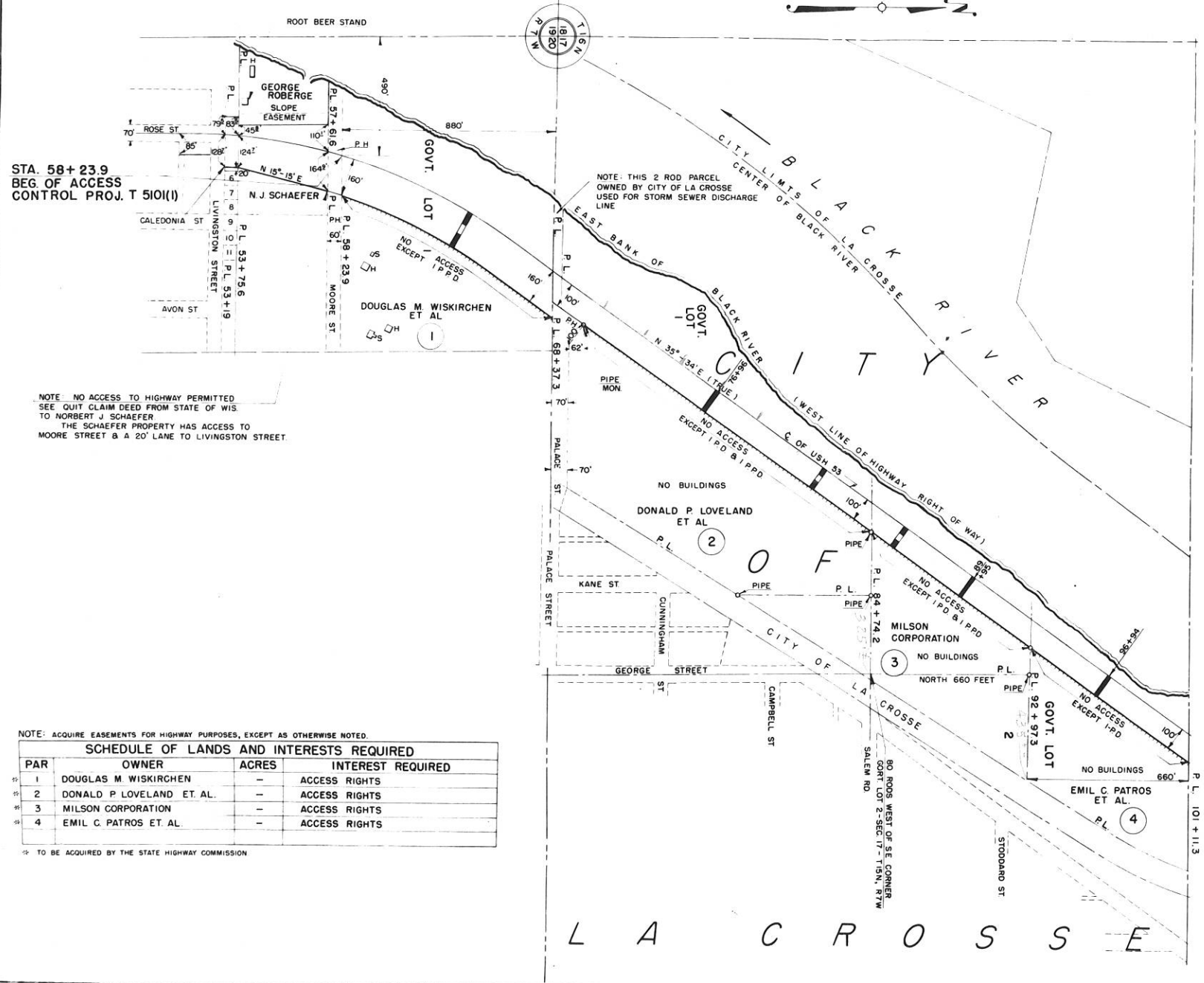

L A C R O S S E

COUNTY AND HIGHWAY	ROUTE AND SECTION	CLASS AND AGREEMENT		FEDERAL DIVISION OFFICE	SHEET NUMBER	TOTAL SHEETS
		STATE	FEDERAL			
32.1	5101.0	22.1		4	4.1	

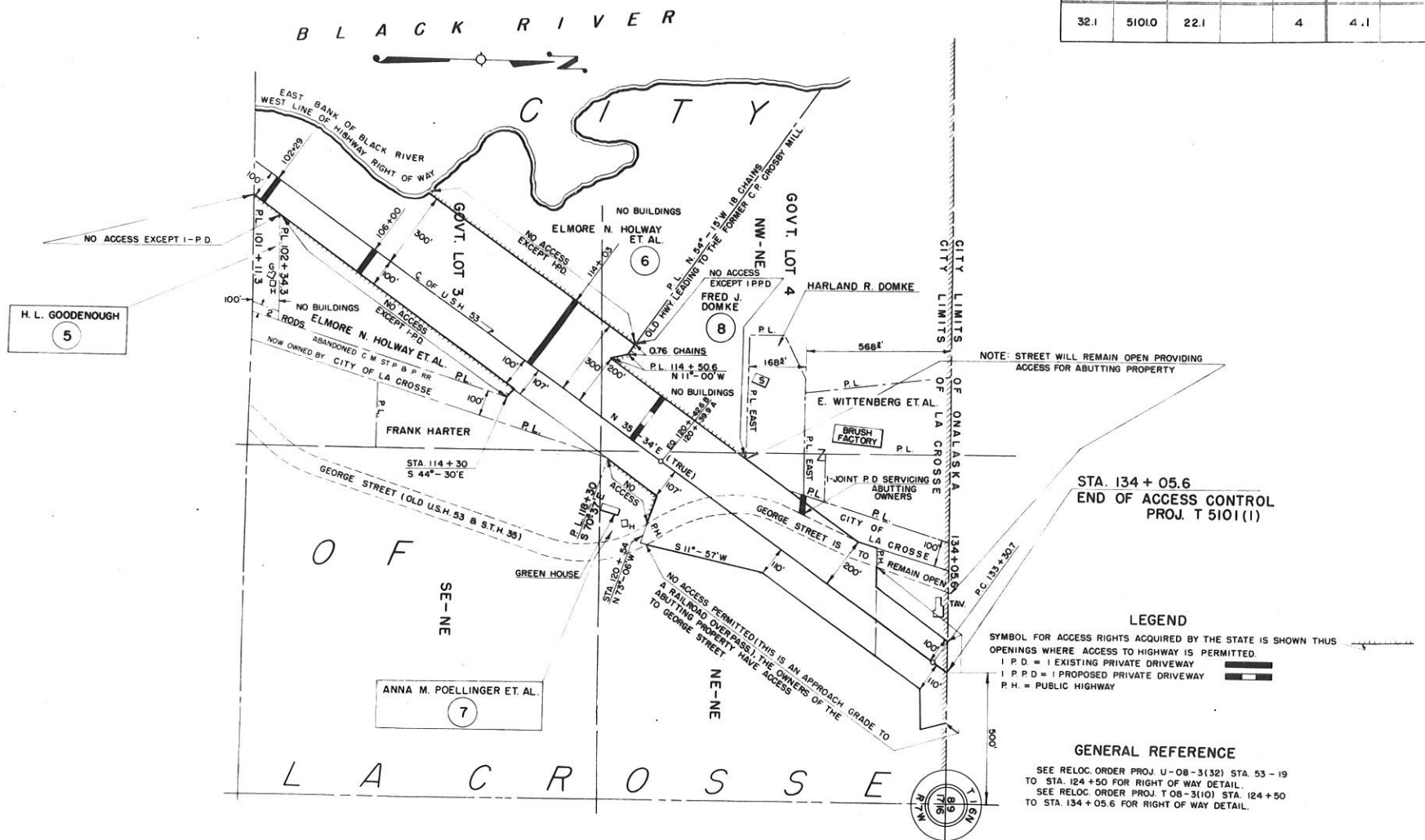

**LEGEND**

SYMBOL FOR ACCESS RIGHTS ACQUIRED BY THE STATE IS SHOWN THUS

OPENINGS WHERE ACCESS TO HIGHWAY IS PERMITTED

I P D = I EXISTING PRIVATE DRIVEWAY

I P P D = I PROPOSED PRIVATE DRIVEWAY

P H = PUBLIC HIGHWAY

**GENERAL REFERENCE**

SEE RELOC. ORDER PROJ. U-08-3(32) STA. 53-19 TO STA. 124+50 FOR RIGHT OF WAY DETAIL.

SEE RELOC. ORDER PROJ. T 08-3(10) STA. 124+50 TO STA. 134+05.6 FOR RIGHT OF WAY DETAIL.

NOTE: ACQUIRE EASEMENTS FOR HIGHWAY PURPOSES, EXCEPT AS OTHERWISE NOTED.

SCHEDULE OF LANDS AND INTERESTS REQUIRED			
PAR	OWNER	ACRES	INTEREST REQUIRED
5	H. L. GOODENOUGH	-	ACCESS RIGHTS
6	ELMORE N. HOLWAY ET AL.	-	" "
7	ANNA M. POELLINGER ET AL.	-	" "
8	FRED J. DOMKE	-	" "

\* TO BE ACQUIRED BY THE STATE HIGHWAY COMMISSION.

STATE HIGHWAY COMMISSION OF WISCONSIN  
 PLAT OF RIGHT OF WAY REQUIRED  
**PROJECT T 5101(1) ACCESS CONTROL**  
 LIVINGSTON STREET - NORTH CITY LIMITS ROAD  
 U.S.H. 53 LA CROSSE COUNTY

SCALE  
 0 100 200 400 FEET  
 LENGTH: 1.436 MILES DATED NOVEMBER 29, 1955