

SCHEDULE OF LANDS AND INTERESTS REQUIRED									
PARCEL NUMBER	SHEET NUMBER	OWNER	INTEREST	L & E ACRES	ACRES REQUIRED			TOTAL REMAINING ACRES	OPERATIONS PROJECT I.D.
					NEW	EXIST	TOTAL		
1	4.0	EDITH HOFFMAN	FEE SIMPLE	—	0.22	1.92	2.14	60.70	7571-03-21
2	4.0	CARLET MILLER	FEE SIMPLE	—	0.58	1.27	1.85	197.25	7571-03-21

R/W PROJECT NUMBER	7571-03-21	SHEET NUMBER	4.0	TOTAL SHEETS	
FEDERAL PROJECT NUMBER	HES 056(3)	PLAT OF RIGHT OF WAY REQUIRED FOR			
LA CROSSE - WEST SALEM ROAD (MOOS ROAD INTERSECTION)					
S.T.H. 16 LA CROSSE COUNTY					
CONSTRUCTION PROJECT NUMBER					

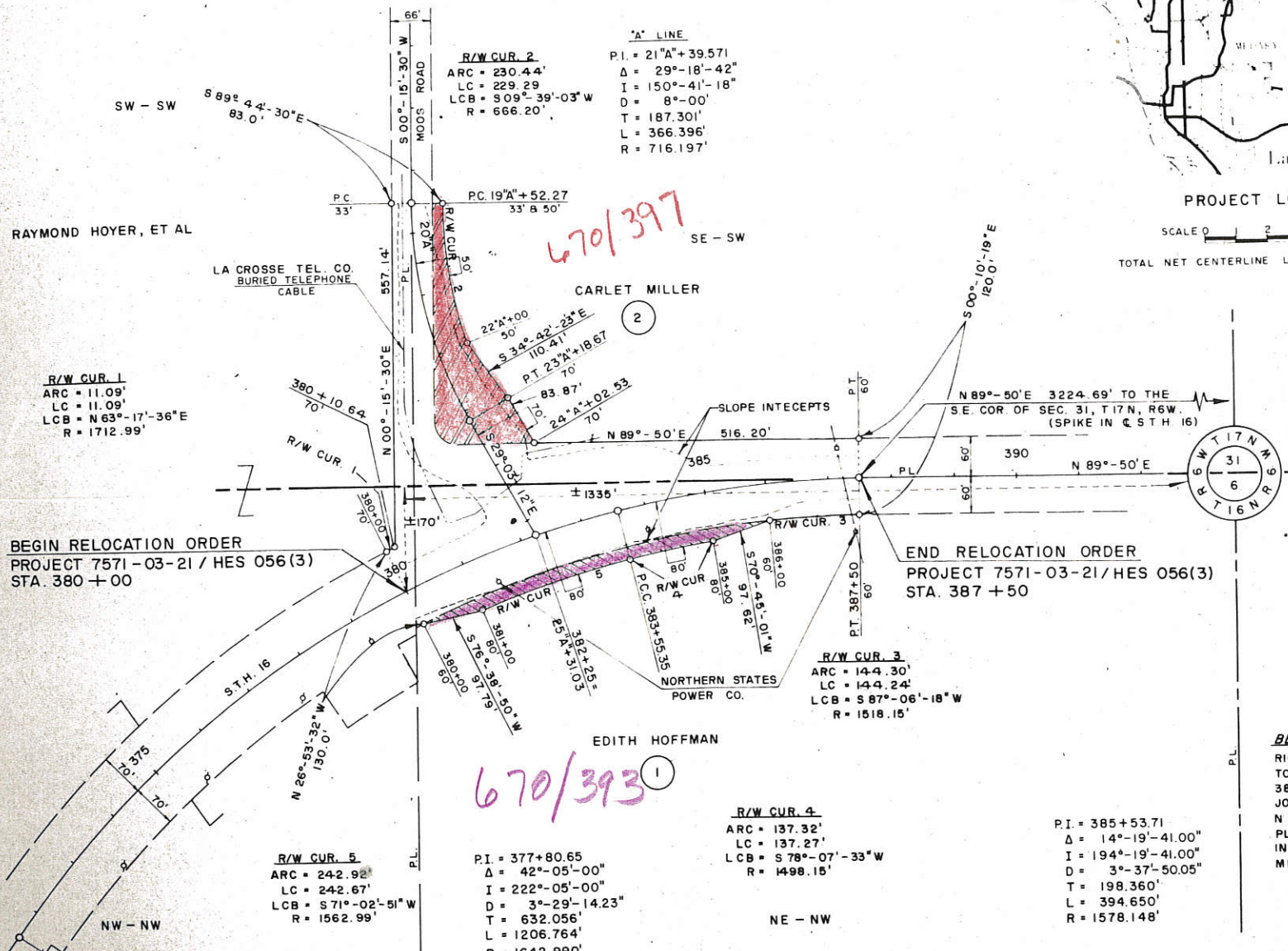
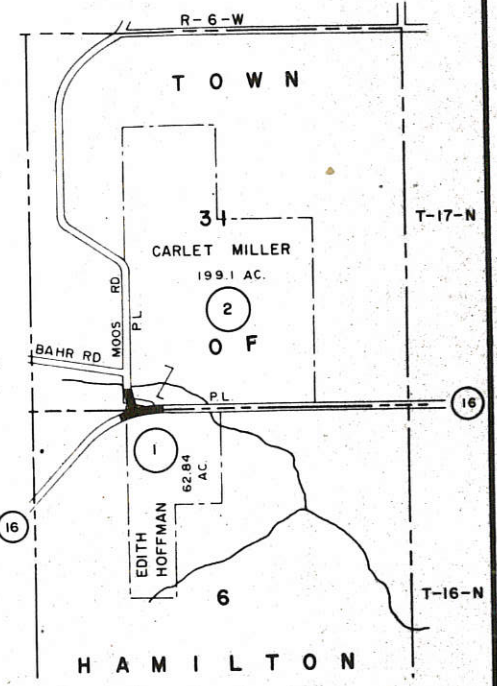
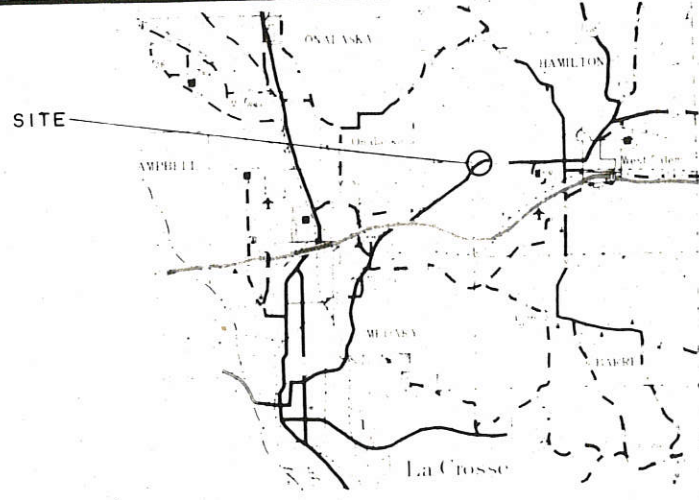

**BEARING ORIENTATION**  
 RIGHT OF WAY PLAT BEARINGS ARE ORIENTED TO THE CENTERLINE OF S.T.H. 16, STATION 380 TO 392 DEPT. OF TRANSPORTATION JOB NUMBER 5310, THE BEARING BEING N 89°-50'E. THE DIFFERENCE BETWEEN PLAT BEARINGS REPRESENT PLANE ANGLES IN DEGREES AND MINUTES TO THE NEAREST MINUTE.

REVISION DATE	STATE OF WISCONSIN DEPARTMENT OF TRANSPORTATION
Approved Date 12-11-80	<i>TR. Husey</i> District Transportation Engineer
Approved Date 1-5-81	<i>B.S. Miller</i> Director, Bureau of Real Estate
Approved:	U.S. DEPARTMENT OF TRANSPORTATION FEDERAL HIGHWAY ADMINISTRATION REGION 5 WISCONSIN DIVISION