

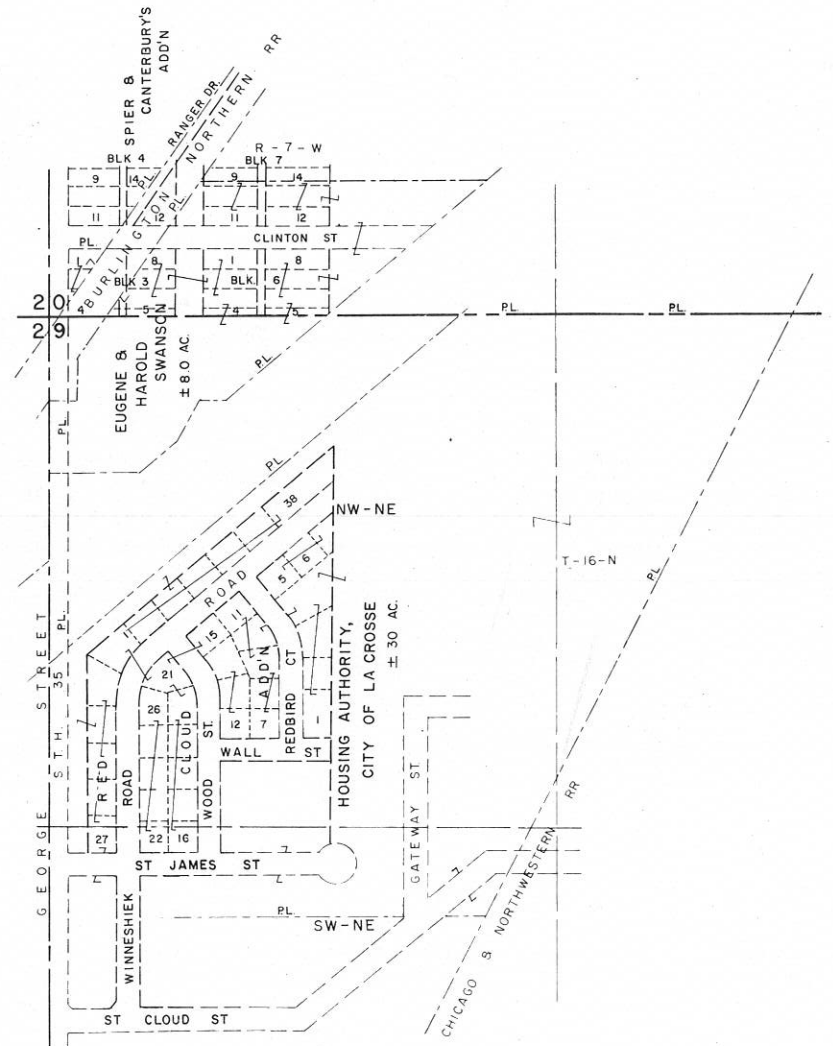

PARCEL NUMBER	OWNER	SHEET NUMBER
1	JON J. EBNER	4.1
3	LESTER P GRIMM	4.1
4	D.B. REINHART	4.1
5	HOUSING AUTHORITY, CITY OF LA CROSSE	4.1
6	C. M. ST. P. & P. RR.	4.2
7	EUGENE SWANSON, ET. AL.	4.2,4.3
8	BURLINGTON NORTHERN RR.	4.2,4.3
10	JAMES L. OLSEN	4.3
11	EUGENE LAMOREAUX	4.3
12	DENNIS G. MITCHEL	4.3
13	LOIS E. NELSON	4.3
14	BRUCE E. BALL	4.3
9	NORTHERN STATES POWER CO.	4.2
7-01	FREDDIES MARKET	4.3
8-01	COLLINS-LACROSSE SIGN CORP	4.2,4.3

R/W PROJECT NUMBER	5991-05-42	SHEET NUMBER	TOTAL SHEETS
FEDERAL PROJECT NUMBER	RRS 4202(001)	4.0	
PLAT OF RIGHT OF WAY REQUIRED FOR			
GEORGE STREET OVERHEAD			
CITY OF LA CROSSE			
S.T.H. 35 LA CROSSE COUNTY			
CONSTRUCTION PROJECT NUMBER			



END RELOCATION ORDER  
 PROJECT 5591-05-42/RRS 4202(001)  
 STA. 92+46.55  
 X = 1,672,978.18  
 Y = 673,835.90  
 466.95 FEET NORTH OF THE SOUTH ONE QUARTER CORNER  
 OF SECTION 20, T 16 N, R 7 W

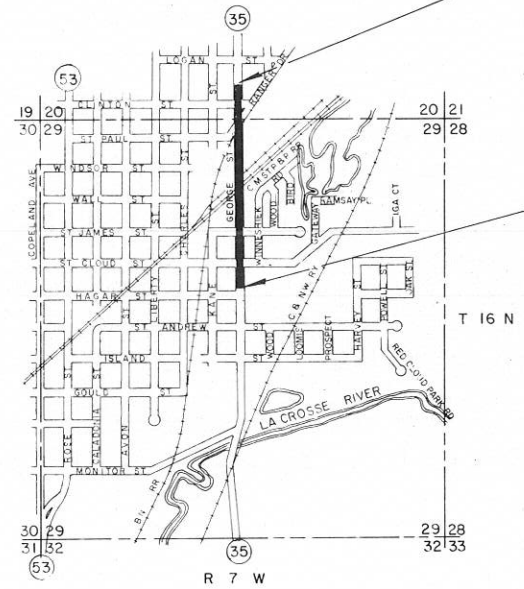

BEGIN RELOCATION ORDER  
 PROJECT 5591-05-42/RRS 4202(001)  
 STA. 66+40.94  
 X = 1,672,967.71  
 Y = 671,230.76  
 ± 495 FEET NORTH AND ± 5 FEET WEST OF THE CENTER OF  
 SECTION 29, T 16 N, R 7 W

PROJECT LOCATION  
 SCALE 0 1 2 4 MILES  
 TOTAL NET CENTERLINE LENGTH = 0.493 MILES

REVISION DATE	STATE OF WISCONSIN DEPARTMENT OF TRANSPORTATION
9-15-81	
10-30-81	Approved Date: 6-16-81 <i>T.R. Kinney</i> District Transportation Engineer
	Approved Date: _____ District, Bureau of Real Estate
	U.S. DEPARTMENT OF TRANSPORTATION FEDERAL HIGHWAY ADMINISTRATION REGION 5, WISCONSIN DIVISION
	Approved Date: _____ District Administrator

ALL COORDINATES SHOWN ON THIS PLAT ARE REFERENCED TO THE WISCONSIN COORDINATE SYSTEM, SOUTH ZONE.

SCHEDULE OF LANDS AND INTERESTS REQUIRED									
PARCEL NUMBER	SHEET NUMBER	OWNER	INTEREST	L.H.E. ACRES	ACRES REQUIRED			TOTAL REMAINING ACRES	OPERATIONS PROJECT ID.
					NEW	EXIST	TOTAL		
1	4.1	JON J. EBNER	FEE & L.H.E.	0.03	0.01		0.01	0.51	5991-05-42
3	"	LESTER P. GRIMM	"	0.02	0.03		0.03	0.31	"
4	"	D. B. REINHART	"	0.01	0.02		0.02	0.16	"
5	"	HOUSING AUTHORITY, CITY OF LA CROSSE	AGREEMENT				0.17	29.83	"

BEARING ORIENTATION AND GRID CONVERSION

COORDINATES AND RIGHT OF WAY PLAT BEARINGS ARE ORIENTED TO THE WISCONSIN COORDINATE SYSTEM WITH 0 DEGREES, 0 MINUTES, 0 SECONDS BEING GRID NORTH. THE DIFFERENCE BETWEEN PROJECT PLAT BEARINGS REPRESENT PLANE ANGLES IN DEGREES, MINUTES AND SECONDS TO THE NEAREST SECOND. R/W PLAT DISTANCES ARE GROUND LENGTHS UNLESS OTHERWISE NOTED AND MAY BE CONVERTED TO GRID LENGTHS BY MULTIPLYING PLAT DISTANCES BY 0.9999300.

RIGHT-OF-WAY BOUNDARIES ARE DEFINED WITH COURSES OF THE PERIMETER OF THE HIGHWAY LANDS REFERENCED TO THE U.S. PUBLIC LAND SURVEY OR OTHER SURVEYS OF PUBLIC RECORD. OTHER INFORMATION IS PROVIDED TO SUPPLEMENT THE BASIC PERIMETER DESCRIPTION AND SHALL NOT BE CONSTRUED TO PREVAIL OVER THE PERIMETER DESCRIPTION.

REVISION DATE	R/W PROJECT NUMBER	SHEET NUMBER
9-15-81	5991-05-42	4.1
10-30-81 N.C.	FEDERAL PROJECT NUMBER	
RRS 4202 (001)		
PLAT OF RIGHT OF WAY REQUIRED FOR		
GEORGE STREET OVERHEAD		
CITY OF LA CROSSE		
SCALE 1" = 50'		DATE
		6-16-81
CONSTRUCTION PROJECT NUMBER		

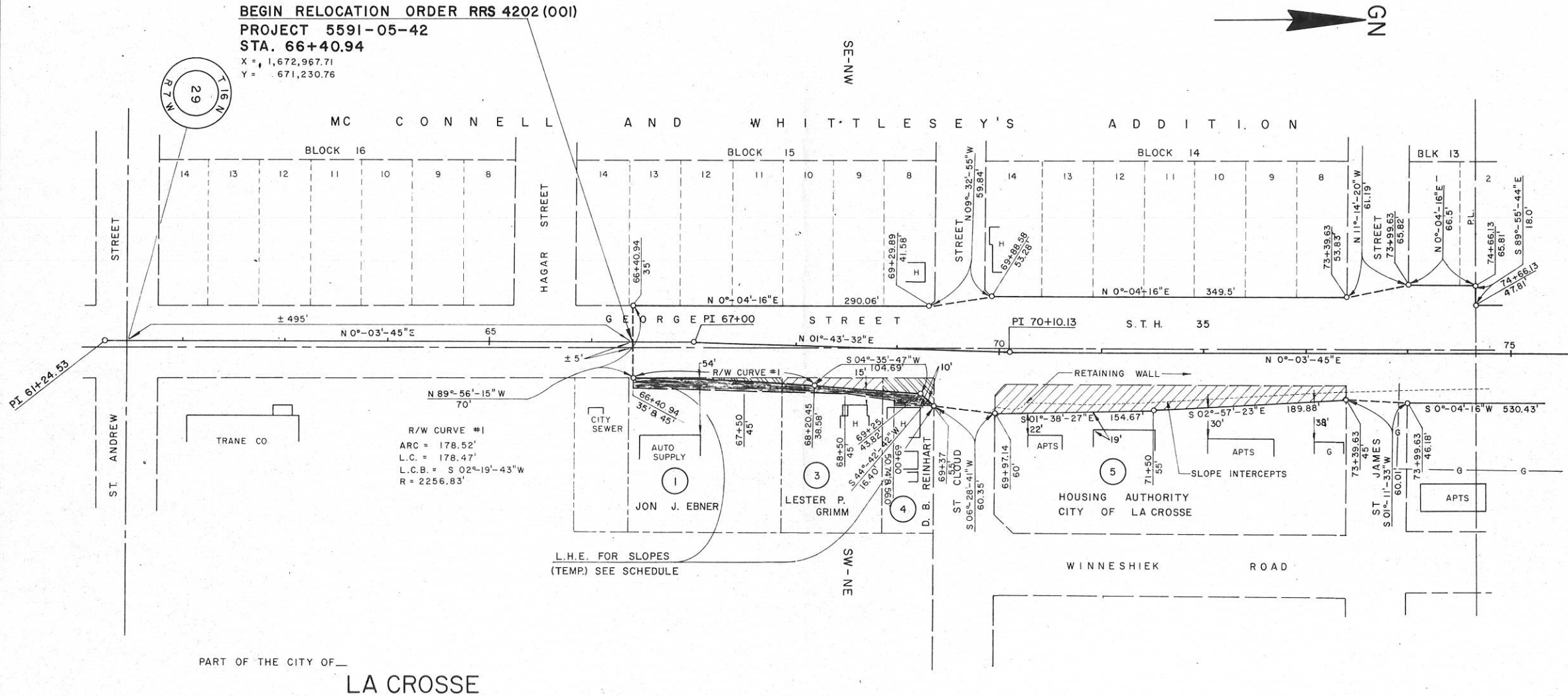

PART OF THE CITY OF  
**LA CROSSE**

SCHEDULE OF LANDS AND INTERESTS REQUIRED

PARCEL NUMBER	SHEET NUMBER	OWNER	INTEREST	L.H.E. ACRES	ACRES REQUIRED			TOTAL REMAINING ACRES	OPERATIONS PROJECT ID.
					NEW	EXIST	TOTAL		
6	4.2	C.M. ST.P. & P. RR.	FEE SIMPLE		0.20		0.20	5991-05-42	
7	4.2, 4.3	EUGENE SWANSON, ET. AL.	FEE SIMPLE	0.01	0.42	0.42	7.58	"	
8	"	BURLINGTON NORTHERN RR.	HWY. EASEMENT		0.22			"	
9	4.2	NORTHERN STATES POWER CO.	RELEASE OF RIGHTS					5991-05-42	
8-01	"	COLLINS-LA CROSSE SIGN CORP.	SIGN ACQUISITION					5991-05-42	

BEARING ORIENTATION AND GRID CONVERSION

COORDINATES AND RIGHT OF WAY PLAT BEARINGS ARE ORIENTED TO THE WISCONSIN COORDINATE SYSTEM WITH 0 DEGREES, 0 MINUTES, 0 SECONDS BEING GRID NORTH. THE DIFFERENCE BETWEEN PROJECT PLAT BEARINGS REPRESENT PLANE ANGLES IN DEGREES, MINUTES AND SECONDS TO THE NEAREST SECOND. R/W PLAT DISTANCES ARE GROUND LENGTHS UNLESS OTHERWISE NOTED AND MAY BE CONVERTED TO GRID LENGTHS BY MULTIPLYING PLAT DISTANCES BY 0.9999300.

RIGHT-OF-WAY BOUNDARIES ARE DEFINED WITH COURSES OF THE PERIMETER OF THE HIGHWAY LANDS REFERENCED TO THE U.S. PUBLIC LAND SURVEY OR OTHER SURVEYS OF PUBLIC RECORD. OTHER INFORMATION IS PROVIDED TO SUPPLEMENT THE BASIC PERIMETER DESCRIPTION AND SHALL NOT BE CONSTRUED TO PREVAIL OVER THE PERIMETER DESCRIPTION.

REVISION DATE	R/W PROJECT NUMBER	SHEET NUMBER
9-15-81	5991-05-42	4.2
10-30-81 INC.	FEDERAL PROJECT NUMBER	
	RRS 4202(001)	
PLAT OF RIGHT OF WAY REQUIRED FOR		
GEORGE STREET OVERHEAD		
CITY OF LA CROSSE		
SCALE		DATE
0 50 100 Ft.		6-16-81
CONSTRUCTION PROJECT NUMBER		

R/W CURVE #2  
 ARC = 15.0'  
 L.C. = 14.91'  
 L.C.B. = N 17°-25'-12"E  
 R. = 25.0'

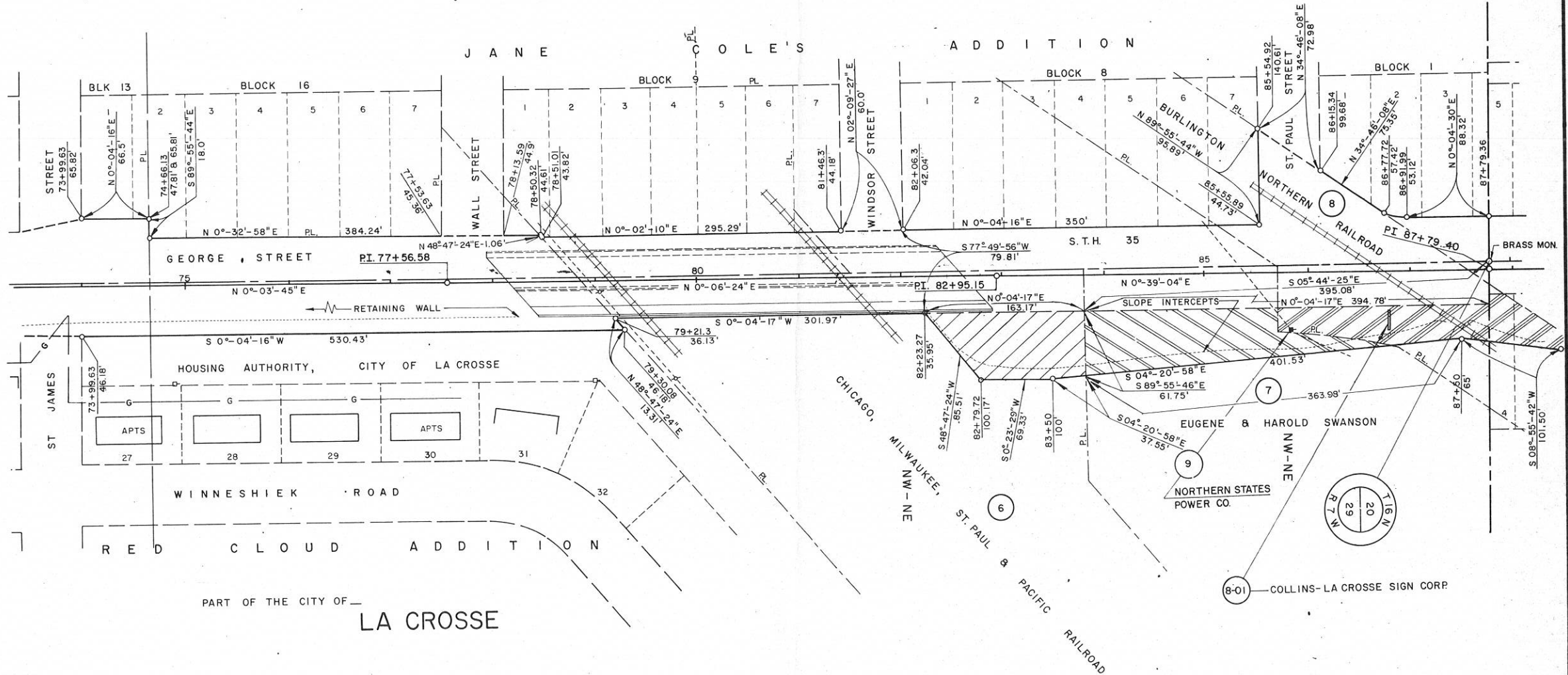

PART OF THE CITY OF  
**LA CROSSE**



SCHEDULE OF LANDS AND INTERESTS REQUIRED

PARCEL NUMBER	SHEET NUMBER	OWNER	INTEREST	L.H.E. ACRES	ACRES REQUIRED			TOTAL REMAINING ACRES	OPERATIONS PROJECT ID.
					NEW	EXIST	TOTAL		
7	4,2,4,3	EUGENE SWANSON, ET. AL.	FEE & L.H.E.	0.01	0.42		0.42	7.58	5991-05-42
8	"	BURLINGTON NORTHERN RR.	HWY. EASEMENT		0.22		0.22		"
14	4,3	BRUCE E. BALL	FEE & L.H.E.	0.01	0.02		0.02	0.13	"
10	"	JAMES L. OLSEN	"	0.01	0.01		0.01	0.14	"
11	"	EUGENE LAMOREAUX	"	0.01	0.01		0.01	0.14	"
12	"	DENNIS G. MITCHEL	"	0.01	0.01		0.01	0.14	"
13	"	LOIS E. NELSON	"	0.01	0.01		0.01	0.14	"
7-01	"	FREDDIE'S MARKET (FRED ABRAHAM)	SIGN ACQUISITION						"
8-01	"	COLLINS-LA CROSSE SIGN CORP.	"						"

BEARING ORIENTATION AND GRID CONVERSION

COORDINATES AND RIGHT OF WAY PLAT BEARINGS ARE ORIENTED TO THE WISCONSIN COORDINATE SYSTEM WITH 0 DEGREES, 0 MINUTES, 0 SECONDS BEING GRID NORTH. THE DIFFERENCE BETWEEN PROJECT PLAT BEARINGS REPRESENT PLANE ANGLES IN DEGREES, MINUTES AND SECONDS TO THE NEAREST SECOND. R/W PLAT DISTANCES ARE GROUND LENGTHS UNLESS OTHERWISE NOTED AND MAY BE CONVERTED TO GRID LENGTHS BY MULTIPLYING PLAT DISTANCES BY 0.9999300.

RIGHT-OF-WAY BOUNDARIES ARE DEFINED WITH COURSES OF THE PERIMETER OF THE HIGHWAY LANDS REFERENCED TO THE U.S. PUBLIC LAND SURVEY OR OTHER SURVEYS OF PUBLIC RECORD. OTHER INFORMATION IS PROVIDED TO SUPPLEMENT THE BASIC PERIMETER DESCRIPTION AND SHALL NOT BE CONSTRUED TO PREVAIL OVER THE PERIMETER DESCRIPTION.

REVISION DATE	R/W PROJECT NUMBER	SHEET NUMBER
9-15-81	5991-05-42	4.3
10-30-81	FEDERAL PROJECT NUMBER	
RRS 4202 (001)		
PLAT OF RIGHT OF WAY REQUIRED FOR		
GEORGE STREET OVERHEAD		
CITY OF LA CROSSE		
SCALE 1" = 50' 100'		DATE
		6-16-81
CONSTRUCTION PROJECT NUMBER		

