

R. W. PROJECT NUMBER	7930-05-21	SHEET NUMBER	TOTAL SHEETS
FEDERAL PROJECT NUMBER	RS 694 (6)	4.0	
PLAT OF RIGHT OF WAY REQUIRED FOR WEST SALEM - MINDORO ROAD SOUTH BRIDGE = SEC. I NORTH BRIDGE = SEC. II S.T.H. 108 LA CROSSE COUNTY			
CONSTRUCTION PROJECT NUMBER			

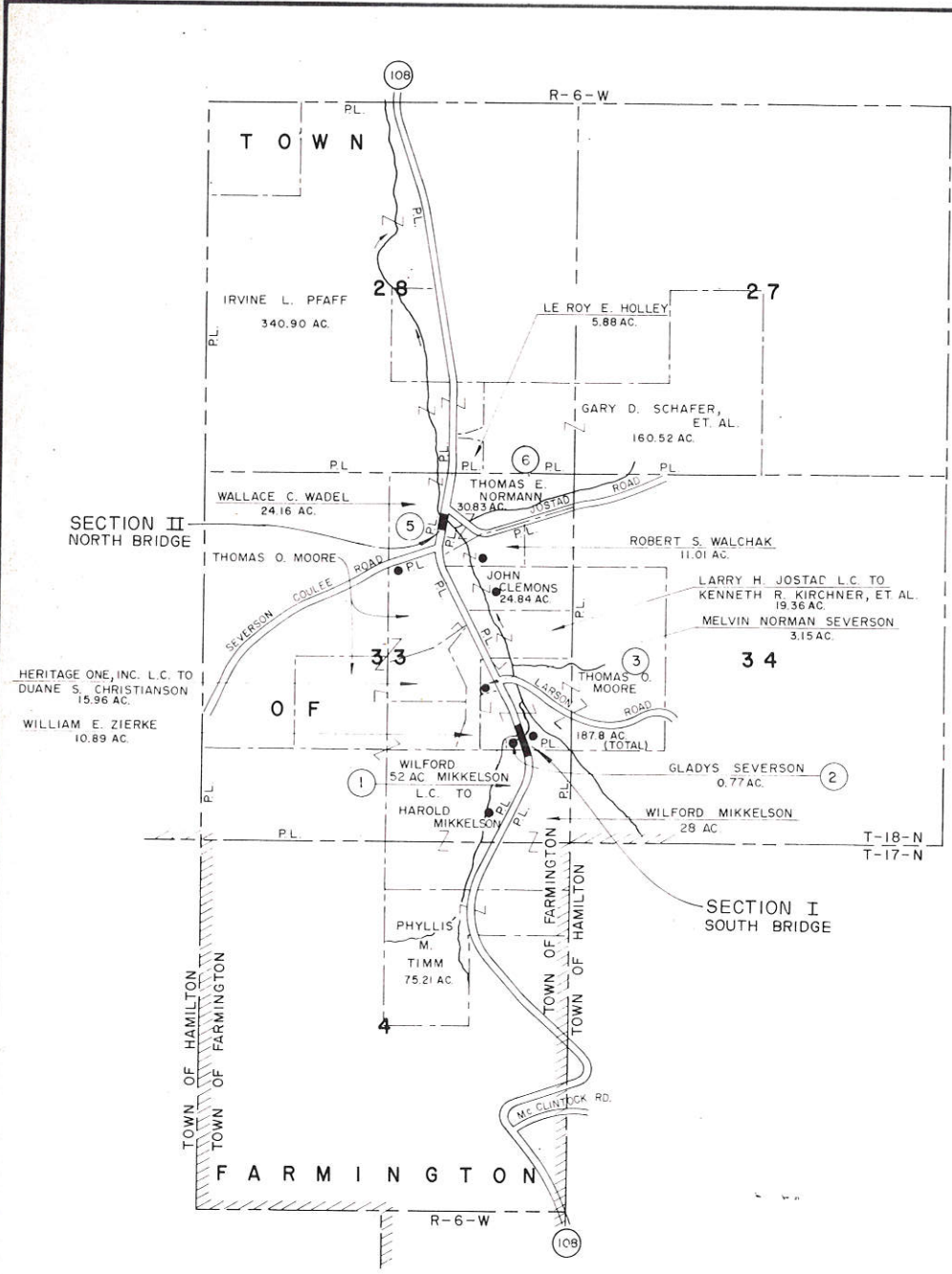

PROPERTY BOUNDARIES AND ACREAGES
NOT TO SCALE

LEGEND
● BUILDINGS

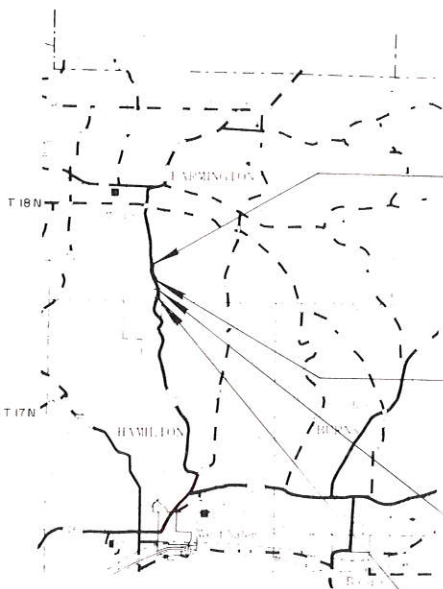

PROJECT LOCATION
SCALE 0 1 2 4 MILES
NET CENTERLINE LENGTH = 0.076 MILES, SEC. II
" " = 0.085 MILES, SEC. I
TOTAL NET CENTERLINE LENGTH = 0.161 MILES

SECTION II
END RELOCATION ORDER
PROJECT 7930-05-21/RS 694 (6)
STA. 94 + 50
S 57°-43'-45" E - 1064.54 FEET FROM THE NORTH ONE-QUARTER
CORNER OF SEC 33, T 18 N, R 6 W.

SECTION II
BEGIN RELOCATION ORDER
PROJECT 7930-05-21/RS 694 (6)
STA. 90 + 50
S 38°-05'-01" E - 1181.21 FEET FROM THE NORTH ONE-QUARTER
CORNER OF SEC 33, T 18 N, R 6 W.

SECTION I
END RELOCATION ORDER
PROJECT 7930-05-21/RS 694(6)
STA. 62 + 00
S 39°-17'-16" W - 1183.18 FEET FROM THE EAST
ONE-QUARTER OF SEC 33, T 18 N, R 6 W.

SECTION I
BEGIN RELOCATION ORDER
PROJECT 7930-05-21/RS 694(6)
STA. 57 + 50
S 24°-12'-12" W - 1457.04 FEET FROM THE EAST
ONE-QUARTER CORNER OF SEC 33, T 18 N, R 6 W.

PARCEL NO.	SHEET NO.	OWNER
1	4.1	HAROLD MIKKELSON, ET AL.
2	4.1	GLADYS SEVERSON
3	4.1	THOMAS O. MOORE
4	4.1, 4.2	GENERAL TEL. CO.
5	4.2	WALLACE C. WADEL
6	4.2	THOMAS E. NORMANN

REVISION DATE	STATE OF WISCONSIN DEPARTMENT OF TRANSPORTATION
Approved Date: 6-8-81	<i>P. Linney</i> Director, Department of Transportation
Approved Date: 6/11/81	<i>B.S. Mallen</i> Director, Bureau of Motor Vehicle
	U.S. DEPARTMENT OF TRANSPORTATION FEDERAL HIGHWAY ADMINISTRATION REGION 5 - WISCONSIN DIVISION
Approved Date:	

SCHEDULE OF LANDS AND INTERESTS REQUIRED

PARCEL NUMBER	SHEET NUMBER	OWNER	INTEREST	L.H.E. ACRES	ACRES REQUIRED			TOTAL REMAINING ACRES	OPERATIONS PROJECT ID
					NEW	EXIST	TOTAL		
1	4.1	HAROLD MIKKELSON, ET AL.	FEE SIMPLE	0.01	0.02	0.03	51.97	7930-05-21	
2	"	GLADYS SEVERSON	FEE & L.H.E.	0.04	0.06	0.20	0.26	0.53	"
3	"	THOMAS O. MOORE	FEE & L.H.E.	0.20	0.05	0.48	0.53	187.27	"
4	4.1, 4.2	GENERAL TEL. CO.	RELEASE OF RIGHTS					7930-05-40	

RIGHT-OF-WAY BOUNDARIES ARE DEFINED WITH COURSES OF THE PERIMETER OF THE HIGHWAY LANDS REFERENCED TO THE U.S. PUBLIC LAND SURVEY OR OTHER SURVEYS OF PUBLIC RECORD. OTHER INFORMATION IS PROVIDED TO SUPPLEMENT THE BASIC PERIMETER DESCRIPTION AND SHALL NOT BE CONSTRUED TO PREVAIL OVER THE PERIMETER DESCRIPTION.

BEARING ORIENTATION
RIGHT OF WAY PLAT BEARINGS ARE ORIENTED TO TRUE NORTH BY USING A SOLARIS OBSERVATION. THE DIFFERENCE BETWEEN PLAT BEARINGS REPRESENTS PLANE ANGLES IN DEGREES, MINUTES AND SECONDS TO THE NEAREST SECOND.

REVISION DATE	R/W PROJECT NUMBER 7930 - 05 - 21 (SEC. I)	SHEET NUMBER 4.1
FEDERAL PROJECT NUMBER RS 694 (6)		
PLAT OF RIGHT OF WAY REQUIRED FOR WEST SALEM - MINDORO ROAD (SOUTH BRIDGE) S.T.H. 108 LA CROSSE COUNTY		
SCALE 0 20 40 Ft.		DATE 6-8-81
CONSTRUCTION PROJECT NUMBER		

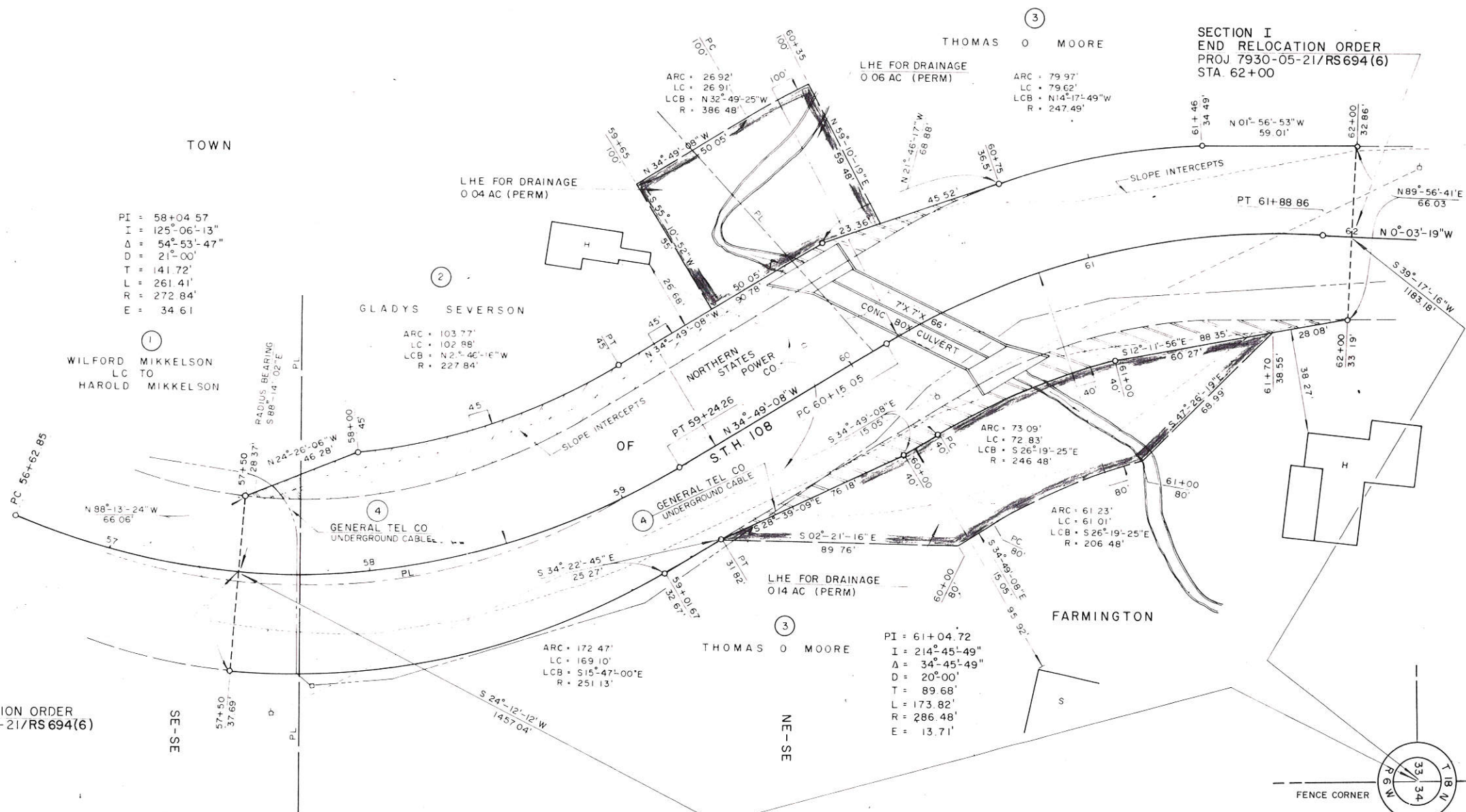

SECTION I
BEGIN RELOCATION ORDER
PROJ. 7930-05-21/RS694(6)
STA 57+50

SECTION I
END RELOCATION ORDER
PROJ. 7930-05-21/RS694(6)
STA 62+00

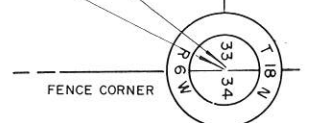

SCHEDULE OF LANDS AND INTERESTS REQUIRED

PARCEL NUMBER	SHEET NUMBER	OWNER	INTEREST	L.H.E. ACRES			TOTAL REMAINING ACRES	OPERATIONS PROJECT ID.	
				NEW	EXIST	TOTAL			
4	4.1,4.2	GENERAL TEL. CO.	RELEASE OF RIGHTS					7930-05-40	
5	4.2	WALLACE C. WADEL	FEE & L.H.E.	0.14	0.09	0.30	0.39	23.77	7930-05-21
6	4.2	THOMAS E. NORMANN	" "	0.18	0.14	0.30	0.44	30.39	"

RIGHT-OF-WAY BOUNDARIES ARE DEFINED WITH COURSES OF THE PERIMETER OF THE HIGHWAY LANDS REFERENCED TO THE U.S. PUBLIC LAND SURVEY OR OTHER SURVEYS OF PUBLIC RECORD. OTHER INFORMATION IS PROVIDED TO SUPPLEMENT THE BASIC PERIMETER DESCRIPTION AND SHALL NOT BE CONSTRUED TO PREVAIL OVER THE PERIMETER DESCRIPTION.

BEARING ORIENTATION
RIGHT OF WAY PLAT BEARINGS ARE ORIENTED TO TRUE NORTH BY USING A SOLARIS OBSERVATION. THE DIFFERENCE BETWEEN PLAT BEARINGS REPRESENTS PLANE ANGLES IN DEGREES, MINUTES AND SECONDS TO THE NEAREST SECOND.

REVISION DATE	R/W PROJECT NUMBER 7930 - 05 - 21 (SEC. II)	SHEET NUMBER 4.2
FEDERAL PROJECT NUMBER RS 694 (6)		
PLAT OF RIGHT OF WAY REQUIRED FOR WEST SALEM - MINDORO ROAD (NORTH BRIDGE) S.T.H. 108 LA CROSSE COUNTY		
SCALE 0 20 40 Ft.		DATE 6-8-81
CONSTRUCTION PROJECT NUMBER		

SECTION II
BEGIN RELOCATION ORDER
PROJECT 7930-05-21/RS
STA. 90+50 694 (6)

SECTION II
END RELOCATION ORDER
PROJECT 7930-05-21/RS
STA. 94+50 694 (6)

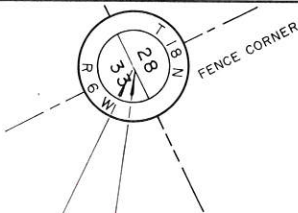
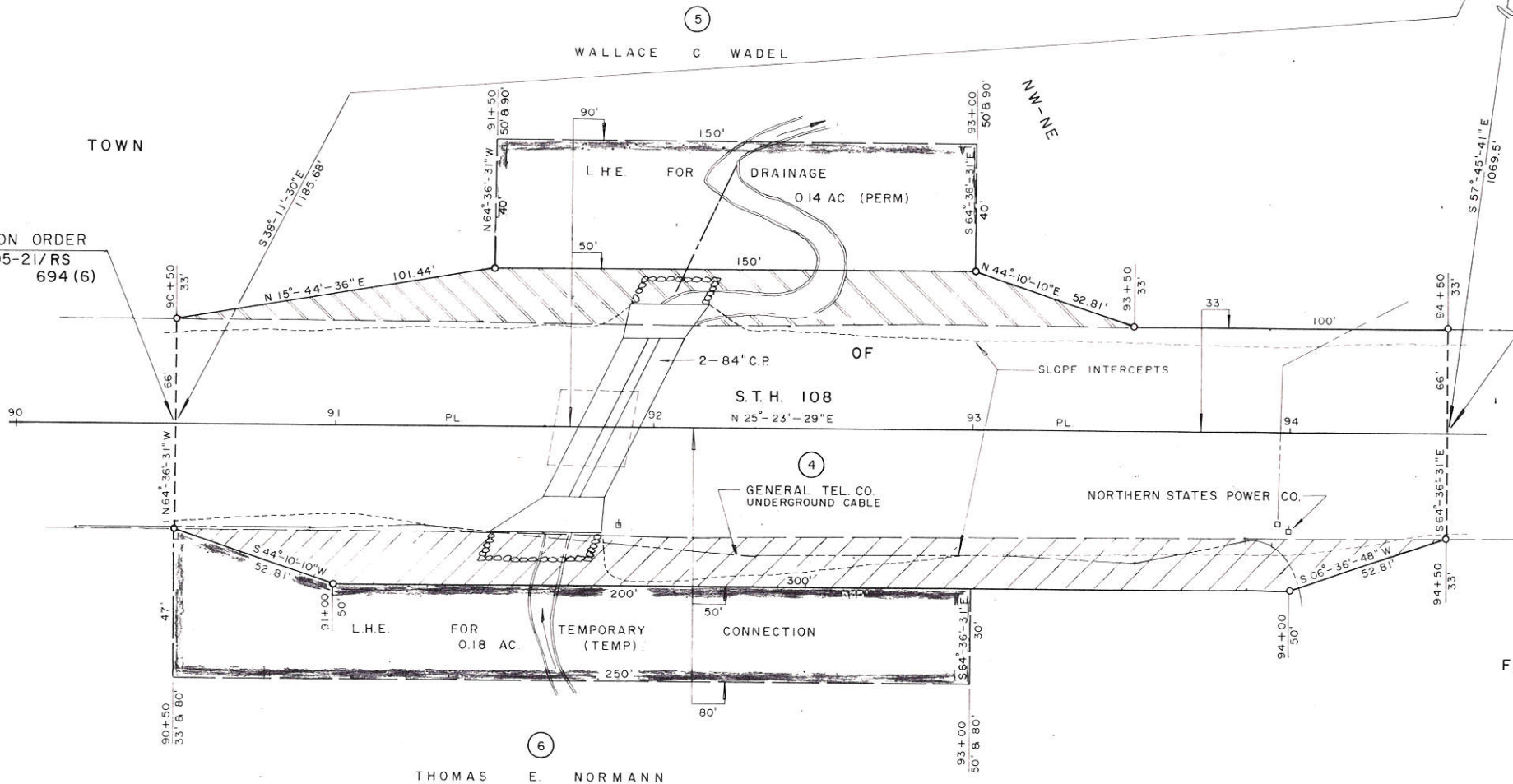

THOMAS E. NORMANN

FARMINGTON