

R/W PROJECT NUMBER	7575-02-21	SHEET NUMBER	TOTAL SHEETS
FEDERAL PROJECT NUMBER		4.0	
PLAT OF RIGHT OF WAY REQUIRED FOR			
LA CROSSE - WEST SALEM ROAD (MONEGAN OVERHEAD)			
S.T.H. 16 LA CROSSE CO.			
CONSTRUCTION PROJECT NUMBER			

END RELOCATION ORDER  
 PROJECT 7575-02-21  
 STATION 33+17.5  
 X = 1,679,127.09  
 Y = 668,208.34  
 ±300 FEET NORTH AND ±890 FEET EAST OF THE SOUTH  
 ONE-QUARTER OF SECTION 28, T 16 N, R 7 W.

BEGIN RELOCATION ORDER  
 PROJECT 7575-02-21  
 STATION 159+65.15  
 X = 1,678,200.587  
 Y = 665,061.080  
 S 47°-51'-42"E - 333.02 FEET FROM THE SOUTHWEST  
 CORNER OF LOT 25 HILL VIEW PLACE ADDITION, CITY OF LA CROSSE

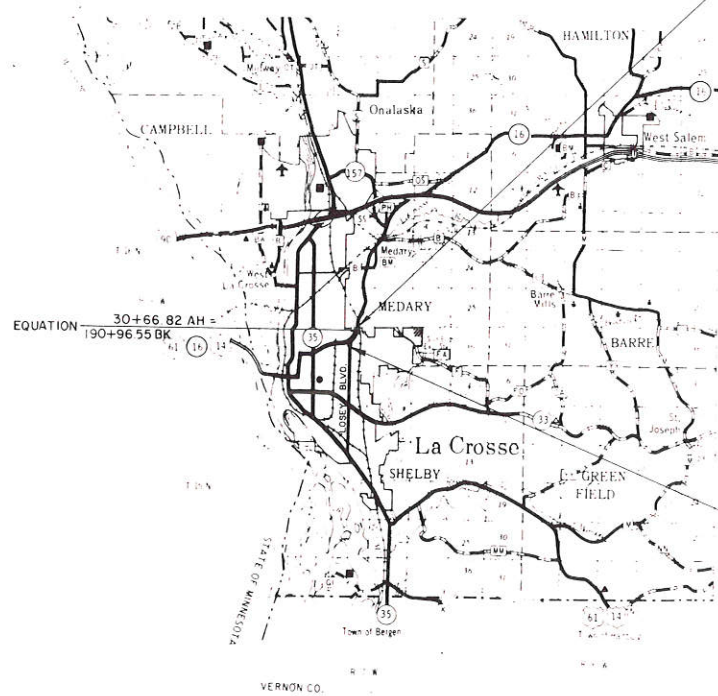

PROJECT LOCATION

SCALE 0 1 2 4 MILES

TOTAL NET CENTERLINE LENGTH = 0.641 MILES

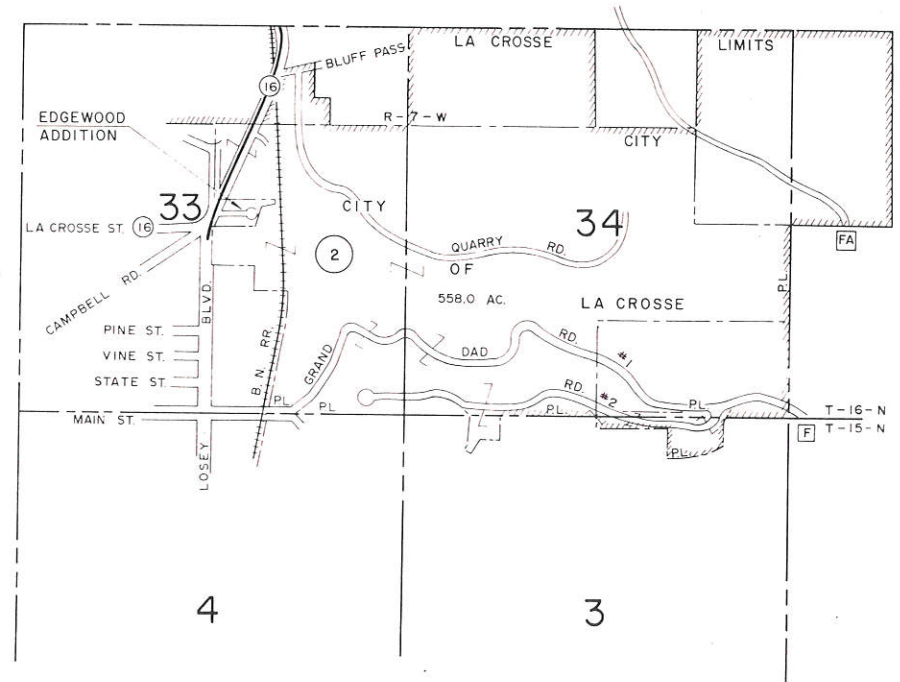

PROPERTY BOUNDARIES AND ACREAGES  
 NOT TO SCALE

ALL COORDINATES SHOWN ON THIS PLAN ARE REFERENCED  
 TO THE WISCONSIN COORDINATE SYSTEM, SOUTH  
 ZONE.

REVISION DATE	STATE OF WISCONSIN DEPARTMENT OF TRANSPORTATION
10-14-80	Approved
6-9-82NC	Date: 2-7-80 TR Kinsey District Transportation Director
	Approved
	Date: 2/11/80 B.J. Anderson Director, Bureau of Real Estate
	U.S. DEPARTMENT OF TRANSPORTATION FEDERAL HIGHWAY ADMINISTRATION REGION 5 WISCONSIN DIVISION
	Approved
	Date: _____ District Administrator

SCHEDULE OF LANDS AND INTERESTS REQUIRED

PARCEL NUMBER	SHEET NUMBER	OWNER	INTEREST	L.H.E. ACRES	ACRES REQUIRED			TOTAL REMAINING ACRES	OPERATIONS PROJECT I.D.
					NEW	EXIST	TOTAL		
1	4.1	CLAYTON SCHALINSKE	ACCESS RIGHTS					7575-02-21	
2	4.1	CITY OF LA CROSSE	FEE & L.H.E.	0.802	1.29	—	1.29	556.71	"
3	4.1	GARY W. COOROUGH	FEE SIMPLE		0.26	—	0.26	0	"
11	4.1, 4.2	NORTHERN STATES POWER CO.	RELEASE OF RIGHTS					7575-02-40	
15	4.1	NORTHERN NATURAL GAS CO.	RELEASE OF RIGHTS					7575-02-42	
17	"	RONALD SCHAMS, ET AL.	ACCESS RIGHTS					7575-02-21	
16	4.1, 4.2	CITY OF LA CROSSE	RELEASE OF RIGHTS					7575-02-43	

BEARING ORIENTATION AND GRID CONVERSION  
 COORDINATES AND RIGHT OF WAY PLAT BEARINGS ARE ORIENTED TO THE WISCONSIN COORDINATE SYSTEM WITH 0 DEGREES, 0 MINUTES, 0 SECONDS BEING GRID NORTH. THE DIFFERENCE BETWEEN PROJECT PLAT BEARINGS REPRESENT PLANE ANGLES IN DEGREES, MINUTES AND SECONDS TO THE NEAREST SECOND. R/W PLAT DISTANCES ARE GROUND LENGTHS UNLESS OTHERWISE NOTED AND MAY BE CONVERTED TO GRID LENGTHS BY MULTIPLYING PLAT DISTANCES BY 0.99993050.

REVISION DATE	R/W PROJECT NUMBER	SHEET NUMBER
10-14-80	7575-02-21	4.1
6-9-82 N.C.	FEDERAL PROJECT NUMBER	
PLAT OF RIGHT OF WAY REQUIRED FOR <b>LA CROSSE - WEST SALEM ROAD</b> (MONEGAN OVERHEAD) S.T.H. 16 LA CROSSE CO. SCALE 1" = 100' DATE 2-7-80 CONSTRUCTION PROJECT NUMBER		

BEGIN RELOCATION ORDER  
 PROJECT 7575-02-21  
 STATION 159+65.15  
 X = 1,678,200.587  
 Y = 665,061.080

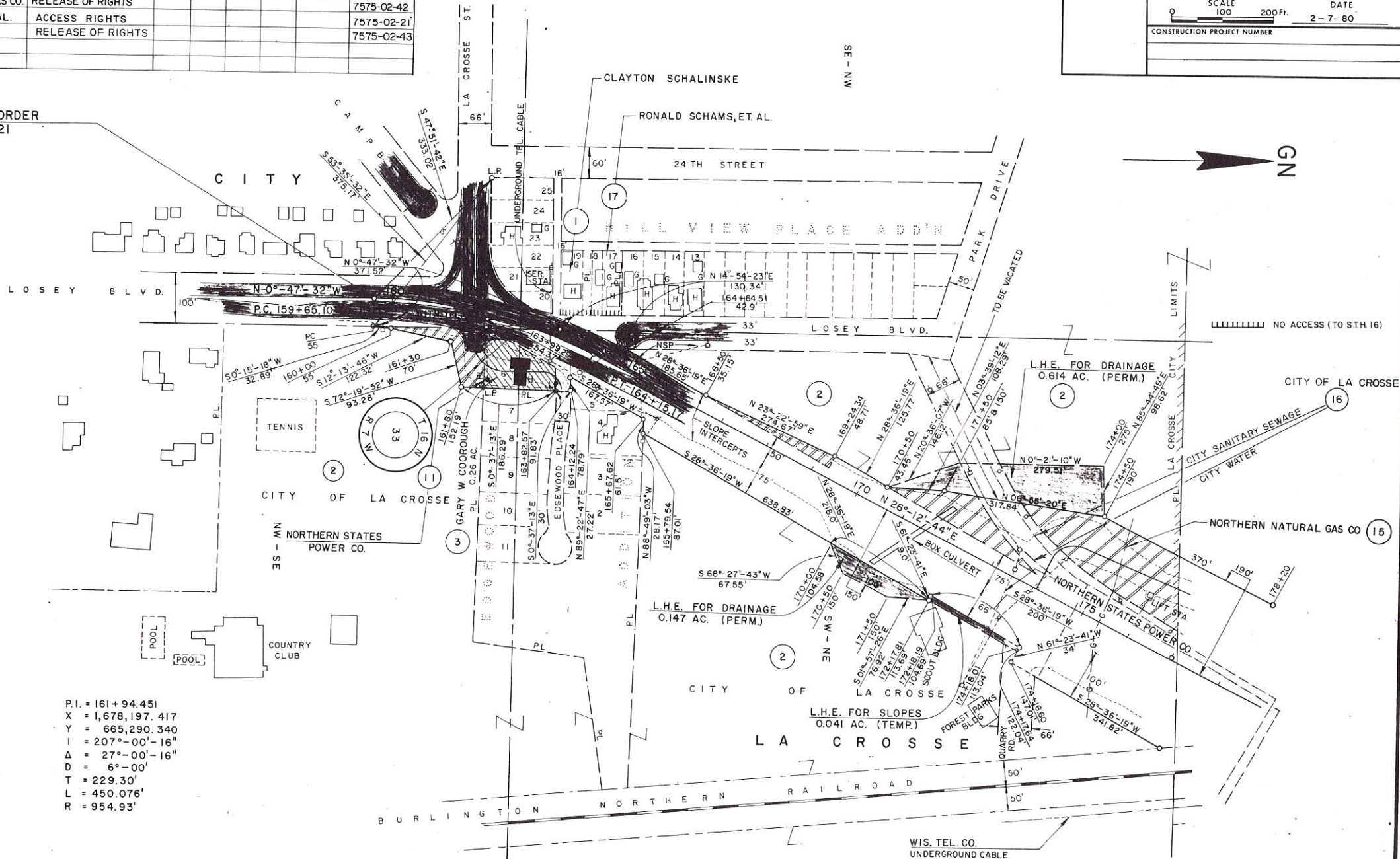

P.I. = 161+94.451  
 X = 1,678,197.417  
 Y = 665,290.340  
 I = 207°-00'-16"  
 Δ = 27°-00'-16"  
 D = 6°-00'  
 T = 229.30'  
 L = 450.076'  
 R = 954.93'

SCHEDULE OF LANDS AND INTERESTS REQUIRED

PARCEL NUMBER	SHEET NUMBER	OWNER	INTEREST	L.H.E. ACRES	ACRES REQUIRED			TOTAL REMAINING ACRES	OPERATIONS PROJECT I.D.
					NEW	EXIST	TOTAL		
4	4.2	ALBERT L. MILLER, ET. AL.	FEE SIMPLE		0.37	—	0.37	33.71	7575-02-21
5	"	ACE PLUMBING	"		0.38	0.09	0.47	0	"
6	"	DOWN UNDER CLUB, LTD.	"		0.43	0.08	0.51	0	"
7	"	ARTHUR D. LITSHEIM, ET. AL.	"		0.17	—	0.17	0.83	"
8	"	FINN POSAAS	"		0.24	—	0.24	0	"
9	"	PATRICK M. YOUNG	"		0.28	—	0.28	1.08	"
10	"	BURLINGTON NORTHERN RR.	HIGHWAY EASEMENT		0.99	—	—	—	"
11	4.1,4.2	NORTHERN STATES POWER CO.	RELEASE OF RIGHTS						7575-02-40
12	4.2	WALDON E. BARTLETT	FEE SIMPLE		0.01	—	0.01	0.46	7575-02-21
13	"	JOHN A. KAIO	"		0.05	—	0.05	0.46	"
14	4.2	LA CROSSE TEL. CO.	RELEASE OF RIGHTS						7575-02-41
16	4.1,4.2	CITY OF LA CROSSE	"						7575-02-43

BEARING ORIENTATION AND GRID CONVERSION  
 COORDINATES AND RIGHT OF WAY PLAT BEARINGS ARE ORIENTED TO THE WISCONSIN COORDINATE SYSTEM WITH 0 DEGREES, 0 MINUTES, 0 SECONDS BEING GRID NORTH, THE DIFFERENCE BETWEEN PROJECT PLAT BEARINGS REPRESENT PLANE ANGLES IN DEGREES, MINUTES AND SECONDS TO THE NEAREST SECOND. R/W PLAT DISTANCES ARE GROUND LENGTHS UNLESS OTHERWISE NOTED AND MAY BE CONVERTED TO GRID LENGTHS BY MULTIPLYING PLAT DISTANCES BY 0.99993050

REVISION DATE	R/W PROJECT NUMBER	SHEET NUMBER
10-14-80	7575-02-21	4.2
6-9-82	FEDERAL PROJECT NUMBER	
PLAT OF RIGHT OF WAY REQUIRED FOR <b>LA CROSSE - WEST SALEM ROAD</b> (MONEGAN OVERHEAD) S.T.H. 16 LA CROSSE CO. SCALE 1" = 100' 200' DATE 2-7-80 CONSTRUCTION PROJECT NUMBER		

P.I. = 186+51.31  
 X = 1,679,286.33  
 Y = 667,502.09  
 I = 139°-59'-19"  
 Δ = 40°-0'-41"  
 D = 6°-00'  
 T = 347.67'  
 L = 666.86'  
 R = 954.93'

