

R/W PROJECT NUMBER	1631-09-21	SHEET NUMBER	TOTAL SHEETS
FEDERAL PROJECT NUMBER	BRF 08 (I)	4.0	
PLAT OF RIGHT OF WAY REQUIRED FOR			
LA CROSSE - GALESVILLE ROAD (HUNTER'S BRIDGE) U.S. 53 LA CROSSE & TREMP COUNTIES			
CONSTRUCTION PROJECT NUMBER			

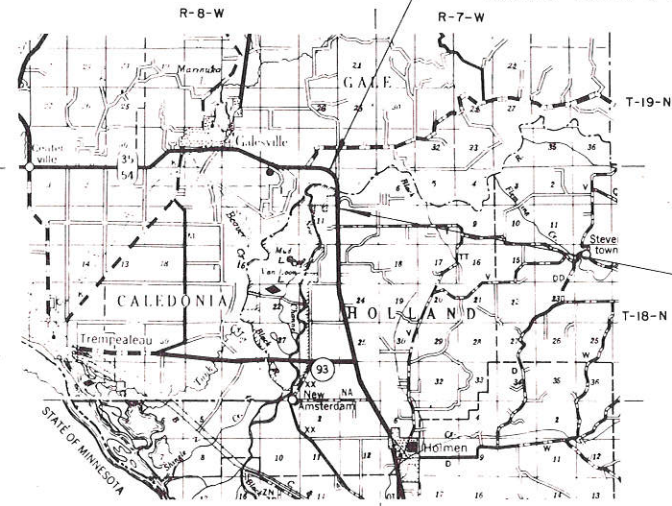

**END RELOCATION ORDER**  
 PROJECT 1631-09-21/BRF 08 (I)  
 STATION 456+53.75  
 X = 1,659,465.997  
 Y = 756,826.367  
 S 65°-20'-38" W - 1316.44 FEET FROM THE NORTHEAST  
 CORNER OF SECTION 2, T 18 N, R 8 W



**BEGIN RELOCATION ORDER**  
 PROJECT 1631-09-21/BRF 08 (I)  
 STATION 394+00  
 X = 1,660,597.747  
 Y = 751,025.394  
 S 01°-44'-27" E - 1258.32 FEET FROM THE NORTHWEST  
 CORNER OF SECTION 12, T 18 N, R 8 W

PROJECT LOCATION

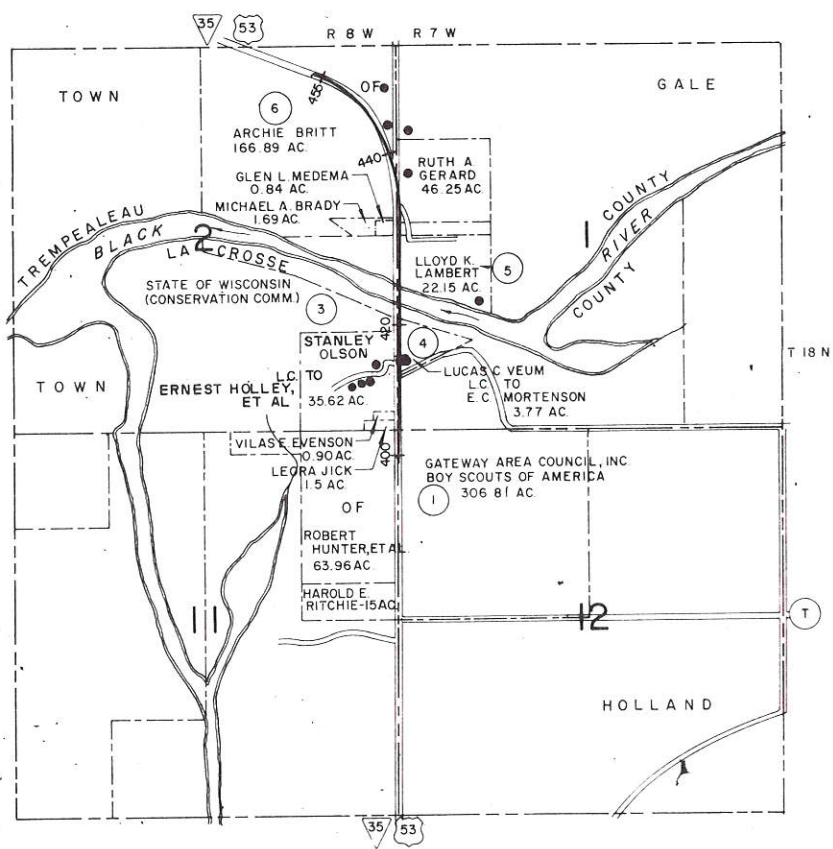
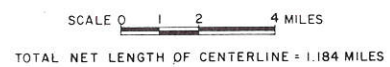

PROPERTY BOUNDARIES AND ACREAGES  
 NOT TO SCALE

PARCEL NUMBER	OWNER	SHEET NUMBER
1	GATEWAY AREA COUNCIL INC. BOY SCOUTS OF AMERICA	4.1
3	STATE OF WISCONSIN	II
4	E.C. MORTENSON	II
5	LLOYD K. LAMBERT	4.2
6	ARCHIE BRITT	4.2, 4.3
7	GENERAL TEL. CO.	4.1
8	TREMPEALEAU ELECTRIC CO-OP.	4.1

ALL COORDINATES SHOWN ON THIS PLAT ARE REFERENCED TO THE WISCONSIN COORDINATE SYSTEM, SOUTH ZONE

REVISION DATE	STATE OF WISCONSIN DEPARTMENT OF TRANSPORTATION
4-3-80	
6-9-82	Correct:
12-6-82	Date <u>2-21-79</u> <i>Michael E. Spahn</i> DISTRICT DIRECTOR OF TRANSPORTATION
	Approved:
Date <u>3/12/79</u> <i>B. J. ...</i>	DIRECTOR, BUREAU OF REAL ESTATE
	U.S. DEPARTMENT OF TRANSPORTATION FEDERAL HIGHWAY ADMINISTRATION REGION 5 WISCONSIN DIVISION
	Approved:
Date _____	DIVISION ADMINISTRATOR

SCHEDULE OF LANDS AND INTERESTS REQUIRED

PARCEL NUMBER	SHEET NUMBER	OWNER	INTEREST	L.H.E. ACRES	ACRES REQUIRED			TOTAL REMAINING ACRES	OPERATIONS PROJECT I.D.
					NEW	EXIST	TOTAL		
1	4.1	GATEWAY AREA COUNCIL, INC.							
	4.1	BOY SCOUTS OF AMERICA	FEE SIMPLE		2.95	4.10	7.05	299.76	1631-09-21
3	"	STATE OF WISCONSIN	HIGHWAY EASEMENT		0.13	0.14	0.27		"
4	"	E.C. MORTENSON	FEE SIMPLE		0.79	0.77	1.56	2.21	"
7	4.1	GENERAL TEL. CO.	RELEASE OF RIGHTS						1631-09-40
8	4.1	TREMPEALEAU ELECT. CO-OP	" " "						1631-09-42

BEARING ORIENTATION AND GRID CONVERSION

COORDINATES AND RIGHT OF WAY PLAT BEARINGS ARE ORIENTED TO THE WISCONSIN COORDINATE SYSTEM WITH 0 DEGREES, 0 MINUTES, 0 SECONDS BEING GRID NORTH. THE DIFFERENCE BETWEEN PROJECT PLAT BEARINGS REPRESENT PLANE ANGLES IN DEGREES, MINUTES AND SECONDS TO THE NEAREST SECOND. R/W PLAT DISTANCES ARE GROUND LENGTHS UNLESS OTHERWISE NOTED AND MAY BE CONVERTED TO GRID LENGTHS BY MULTIPLYING PLAT DISTANCES BY 0.99995310

REVISION DATE	R/W PROJECT NUMBER	SHEET NUMBER
4-3-80	1631-09-21	4.1
6-9-82	FEDERAL PROJECT NUMBER	
12-6-82	BRF 08 (1)	
PLAT OF RIGHT OF WAY REQUIRED FOR		
LA CROSSE - GALESVILLE ROAD		
(HUNTER'S BRIDGE)		
U.S. 53 LA CROSSE & TREMP COUNTIES		
SCALE 100 200 Ft. DATE		
2-21-79		
CONSTRUCTION PROJECT NUMBER		

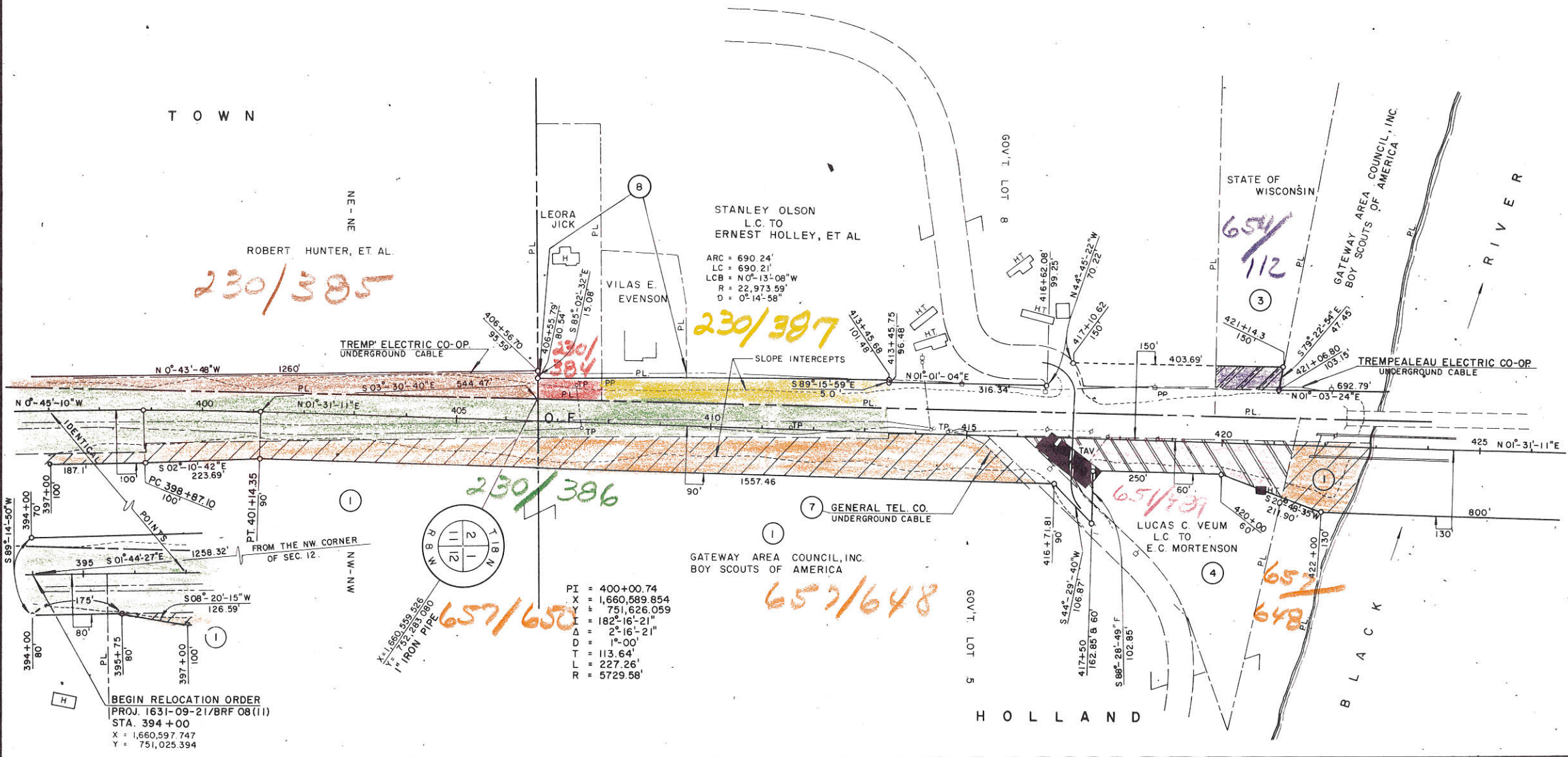

ARC = 690.24'  
 LC = 690.21'  
 LCB = N0°-13'-08"W  
 R = 22,973.59'  
 D = 0°-14'-58"

PI = 400+00.74  
 X = 1,660,589.854  
 Y = 751,626.059  
 I = 182°-16'-21"  
 Δ = 2°-16'-21"  
 D = 1°-00"  
 T = 113.64'  
 L = 227.26'  
 R = 5729.58'

BEGIN RELOCATION ORDER  
 PROJ. 1631-09-21/BRF 08 (11)  
 STA. 394+00  
 X = 1,660,597.747  
 Y = 751,025.394

SCHEDULE OF LANDS AND INTERESTS REQUIRED

PARCEL NUMBER	SHEET NUMBER	OWNER	INTEREST	L.H.E. ACRES	ACRES REQUIRED			TOTAL REMAINING ACRES	OPERATIONS PROJECT I.D.
					NEW	EXIST	TOTAL		
5	4.2	LLOYD K. LAMBERT	FEE SIMPLE		0.80	1.69	2.49	19.66	1631-09-21
6	4.2,4.3	ARCHIE BRITT	"		1.10	5.74	6.84	160.05	"

**BEARING ORIENTATION AND GRID CONVERSION**  
 COORDINATES AND RIGHT OF WAY PLAT BEARINGS ARE ORIENTED TO THE WISCONSIN COORDINATE SYSTEM WITH 0 DEGREES, 0 MINUTES, 0 SECONDS BEING GRID NORTH. THE DIFFERENCE BETWEEN PROJECT PLAT BEARINGS REPRESENT PLANE ANGLES IN DEGREES, MINUTES AND SECONDS TO THE NEAREST SECOND. R/W PLAT DISTANCES ARE GROUND LENGTHS UNLESS OTHERWISE NOTED AND MAY BE CONVERTED TO GRID LENGTHS BY MULTIPLYING PLAT DISTANCES BY 0.99995810

REVISION DATE	R/W PROJECT NUMBER	SHEET NUMBER
4-3-80	1631-09-21	4.2
6-9-82 N.C.	FEDERAL PROJECT NUMBER	
12-6-82 N.C.	BRF 08 (1)	
PLAT OF RIGHT OF WAY REQUIRED FOR <b>LA CROSSE - GALESVILLE ROAD</b> (HUNTER'S BRIDGE) U.S.H. 53 LA CROSSE & TREMP COUNTIES		
SCALE 0 100 200 Ft.		DATE 2-21-79
CONSTRUCTION PROJECT NUMBER		

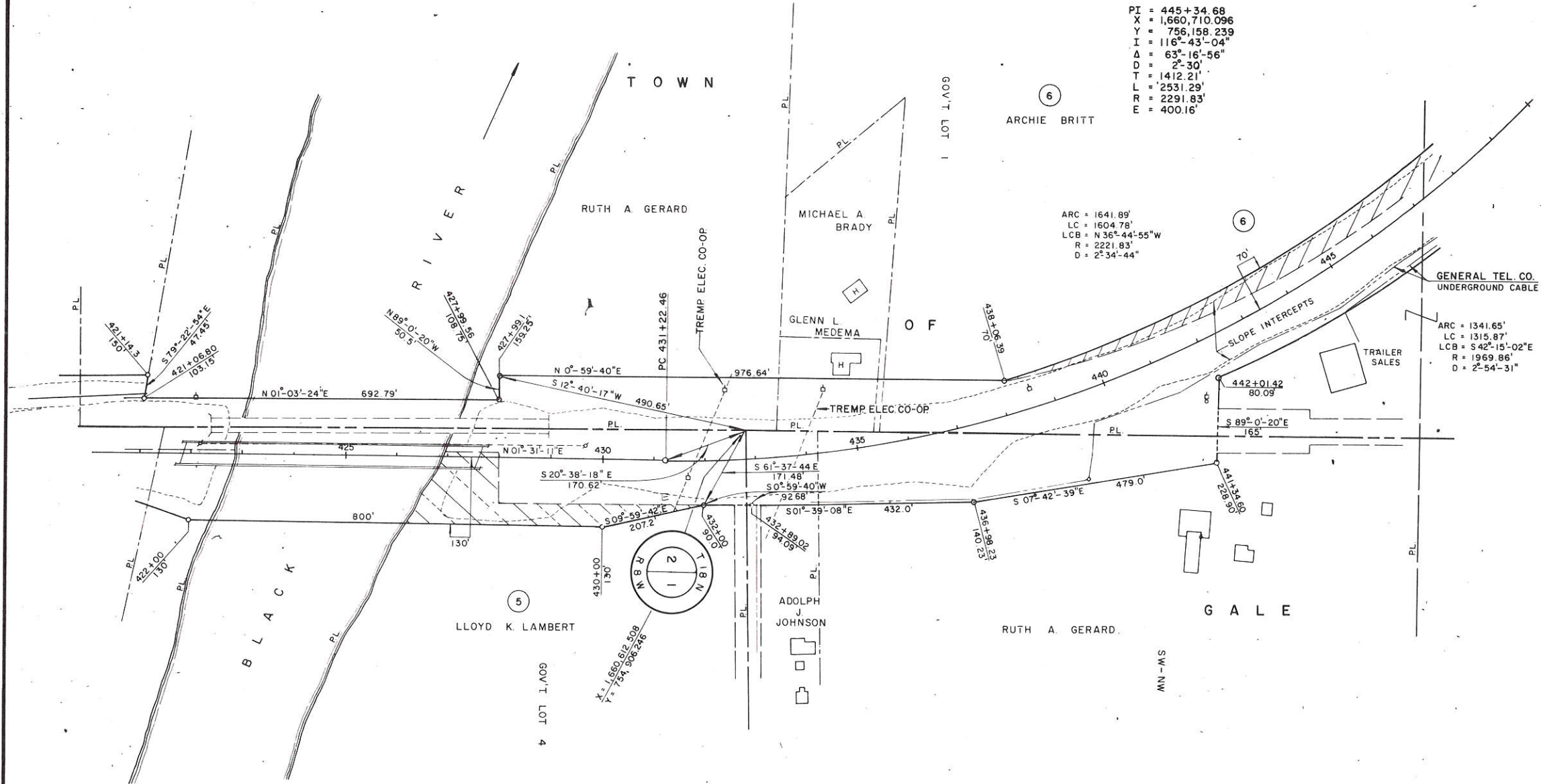

PI = 445+34.68  
 X = 1,660,710.096  
 Y = 756,158.239  
 I = 116°-43'-04"  
 Δ = 63°-16'-56"  
 D = 2°-30'  
 T = 1412.21'  
 L = 2531.29'  
 R = 2291.83'  
 E = 400.16'

ARC = 1641.89'  
 LC = 1604.78'  
 LCB = N 36°-44'-55" W  
 R = 2221.83'  
 D = 2°-34'-44"

ARC = 1341.65'  
 LC = 1315.87'  
 LCB = S 42°-15'-02" E  
 R = 1969.86'  
 D = 2°-54'-31"

SCHEDULE OF LANDS AND INTERESTS REQUIRED									
PARCEL NUMBER	SHEET NUMBER	OWNER	INTEREST	L.H.E. ACRES	ACRES REQUIRED			TOTAL REMAINING ACRES	OPERATIONS PROJECT I.D.
					NEW	EXIST	TOTAL		
6	4243	ARCHIE BRITT	FEE SIMPLE		1.10	5.74	6.84	160.05	1631-09-21

BEARING ORIENTATION AND GRID CONVERSION  
 COORDINATES AND RIGHT OF WAY PLAT BEARINGS ARE ORIENTED TO THE WISCONSIN COORDINATE SYSTEM WITH 0 DEGREES, 0 MINUTES, 0 SECONDS BEING GRID NORTH. THE DIFFERENCE BETWEEN PROJECT PLAT BEARINGS REPRESENT PLANE ANGLES IN DEGREES, MINUTES AND SECONDS TO THE NEAREST SECOND. \* R/W PLAT DISTANCES ARE GROUND LENGTHS UNLESS OTHERWISE NOTED AND MAY BE CONVERTED TO GRID LENGTHS BY MULTIPLYING PLAT DISTANCES BY 0.99995810

REVISION DATE	R/W PROJECT NUMBER	SHEET NUMBER
4-3-80 N.C.	1631-09-21	4.3
6-9-82 N.C.	FEDERAL PROJECT NUMBER	
12-6-82 N.C.	BRF 08 (1)	
	PLAT OF RIGHT OF WAY REQUIRED FOR LA CROSSE - GALESVILLE ROAD (HUNTER'S BRIDGE) U.S.H. 53 LA CROSSE & TREMP COUNTIES	
	SCALE	DATE
	0 100 200 Ft.	2-21-79
	CONSTRUCTION PROJECT NUMBER	

