

Index of Sheets

Sheet No. 4 (A) Title
 Sheet No. 4 (B) SCHEDULE OF LANDS AND INTERESTS REQUIRED
 Sheet No. 4.1 - 4.14 PLAN AND PARCEL SHEETS



STATE OF WISCONSIN

32.3 - 90.1 - 13.7

DEPARTMENT OF TRANSPORTATION
 DIVISION OF HIGHWAYS

PLAT OF RIGHT OF WAY REQUIRED FOR
 LA CROSSE-TOMAH ROAD

(WEST SALEM-EAST COUNTY LINE)

INTERSTATE HIGHWAY 90 LA CROSSE COUNTY

PROJECT IDENTIFICATION NUMBER	FEDERAL PROJECT DESIGNATION
	I-90-1(7)11

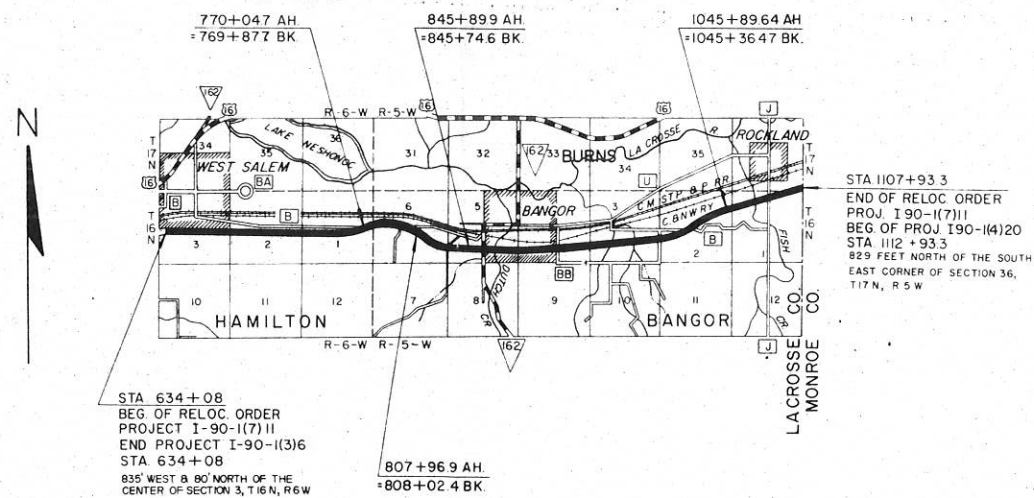

STA 634+08
 BEG OF RELOC ORDER
 PROJECT I-90-1(7)11
 END PROJECT I-90-1(3)6
 STA 634+08
 835' WEST & 80' NORTH OF THE
 CENTER OF SECTION 3, T.16 N., R.6 W.

807+96.9 AH
 =808+02.4 BK

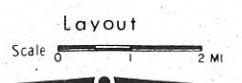

Total Net Length of Centerline = 8,959 Mi.

DATED: APRIL 17, 1964

REVISION DATE	STATE OF WISCONSIN DEPARTMENT OF TRANSPORTATION DIVISION OF HIGHWAYS
5-22-64	Approved: <i>H. J. Sullivan</i> District Engineer Recommended for Approval: _____ Date: _____ Chief Design Engineer Approved: _____ Date: _____ Director, Bureau of Right of Way Approved: _____ Date: _____ Division Engineer
11-10-64	
4-15-65	
5-21-65	
10-12-65	
12-9-65	
1-28-66	
7-17-66	
7-15-66	
5-16-67	
2-26-67	
11-10-67	
8-29-68	
2-23-77	
11-22-77	

STANDARD ABBREVIATIONS

ABANDON	ABND.	MAILING ADDRESS	#0000
ABSTRACT	ABS.	MANHOLE	M.H.
ACCESS POINT	A. P.	MANUFACTURING	MFG.
ACRES	AC.	MAXIMUM	MAX.
ADDITION	ADD.	MEASURED	(M)
AGRICULTURAL	AGRI.	MILE	MI.
AHEAD	AH.	MILK ROOM	M. R.
AND OTHERS	ET. AL.	MINIMUM	MIN.
AND WIFE	ET. UX.	MONUMENT	MON.
APARTMENT	APT.	MOTEL	MO.
ASSUMED	(A)	MUNICIPAL	MCPL.
AUXILIARY REFERENCE LINE	A. R.	NORTHEAST	NE
AVENUE	A. V.	NORTHWEST	NW
BACK	BK.	NUMBER	NO.
BARN	B.	OUTLOT	O. L.
BASE LINE	B.	PARALLEL	PLL
BEARING LONG CHORD	B. L. C.	PAVEMENT	PAV'T.
BITUMINOUS	BIT.	PERMANENT	PERM.
BLOCK	BLK.	POINT OF CURVATURE	P. C.
BOULEVARD	BLVD.	POINT OF INTERSECTION	P. I.
BRICK	BRK.	POINT OF TANGENCY	P. T.
BUILDINGS	BLDGS.	POINT OF COMPOUND CURVE	P. C. C.
CATCH BASIN	C. B.	POINT OF REVERSE CURVE	P. R. C.
CEMETERY	CEM.	POINT ON CURVE	P. O. C.
CENTERLINE	CL.	PRIVATE DRIVE	P. D.
CENTRAL ANGLE	CA.	PROJECT	PROJ.
CHANNEL	CH.	PROPERTY LINE	P. L.
CHANNEL CHANGE	CH. CH.	QUIT CLAIM DEED	Q. C. D.
CHICKEN HOUSE	C. H.	R	R
COMMERCIAL	COMM.	RAILROAD	RR.
COMPANY	COM.	RAILWAY	RY.
COMPUTED	(C)	REFERENCE LINE	RL
CONCRETE	CONC.	RELOCATED	REL.
CONSTRUCTION	CONST.	REQUIRED	REQ'D.
CORN CRIB	C. C.	RESIDENTIAL	RES.
CORNER	COR.	RESTAURANT	REST.
CORPORATION	CORP.	RIGHT	RT.
CORRUGATED	CORR.	RIGHT OF WAY	R/W
COUNTY	CO.	ROAD	RD.
COUNTY TRUNK HIGHWAY	C. T. H.	ROADWAY	RDWY.
CREEK	CR.	SANITARY	SAN.
CULVERT	CULV.	SCALED	(S)
DEED	(D)	SCHOOL	SCH.
DEGREE OF CURVE	D	SECTION	SEC.
DISPOSAL	DISP.	SERVICE STATION	S. S.
DISTRICT	DIST.	SEPTIC TANK	SEP.
DRIVE	DR.	SIDEWALK	SWK.
DRIVEWAY	DWY.	SHED	S.
ESTATE	EST.	SOUTHEAST	SE
EXISTING	EX.	SOUTHWEST	SW
EXTERNAL DISTANCE	E	SPECIAL CROSSING	S. C.
FACTORY	FACT.	SPECIAL DRIVE	S. D.
FEDERAL AID PROJECT	F. A. P.	SQUARE	SO.
FIELD ENTRANCE	F. E.	STANDARD	STD.
FIRE HYDRANT	F. H.	STATE TRUNK HIGHWAY	S. T. H.
FOOT (FEET)	FT.	STATION	STA.
FOUNDATION	FDN.	STORY	STY.
FRAME	FR.	STREET	ST.
GARAGE	G.	SUBDIVISION	SUBD.
GOVERNMENT	GOV'T.	SURVEY	(S)
GREEN HOUSE	G. H.	TANGENT	TAN.
HIGHWAY	HWY.	TANGENT LENGTH OF CURVE	T
HOTEL	HO.	TAPER	TAP.
HOUSE	H.	TAVERN	TAV.
HOUSE TRAILER	H. T.	TEMPORARY	TEMP.
INCHES	IN.	TRANSIT LINE	T.
INCORPORATED	INC.	TRANSMISSION TOWER	T. T.
INCLUSIVE	INCL.	UNITED STATES COAST & GEODETIC SURVEY	U. S. C. & G. S.
INTERSECTION ANGLE	I	UNITED STATES GEOLOGICAL SURVEY	U. S. G. S.
INTERSTATE HIGHWAY	I. H.	UNITED STATE HIGHWAY	U. S. Highway
IRON PIN	I. P.	VENDEE	VDE.
ISLAND	IS.	VENDOR	VDR.
LEFT	LT.	VITRIFIED	VIT.
LENGTH OF CURVE	L	WAREHOUSE	WH.
LESSEE	LSE.	WATER TOWER	W. T.
LESSOR	LSR.	WELL	W.
LIMITED HIGHWAY EASEMENT	L. H. E.	WINDMILL	WM.
MACHINERY SHED	M. S.	WOOD	WD.
MAGNETIC	MAG.		

SCHEDULE OF LANDS AND INTERESTS REQUIRED				
PARCEL NUMBER	SHEET NUMBER	OWNER	INTERESTS REQUIRED	ACRES
51	43, 44	EARL G. RHYME	FEE, L.H.E. & ACCESS RIGHTS	57.46
55	45	RUDOLPH H. HAUGE	FEE & ACCESS RIGHTS	5.81
56	45	EDWIN O. VOGEL	" " " "	8.64
57	45	FRED E. BAUMGARTNER	" " " "	10.52
58	46	RAYMOND R. RHODES	" " " "	15.95
59	46	GLENN BUOL	" " " "	16.20
60	46	EARL LINSE ET. AL.	" " " "	6.93
61	46, 47	EDWARD L. KRUEGER	" " " "	36.79
63	47	EDWARD P. MANKE	" " " "	8.12
64	47	HENRY A. WEHREBERG	" " " "	15.61
65	47	WALLACE BJORKMAN	" " " "	4.56
66	47, 48	ELTON HEINZE	" " " "	18.75
67	48	WILMER HESSELBERG	" " " "	3.16
68	48	CECIL WOLFE	" " " "	6.04
69	48, 49	F. J. SCHROEDER	FEE, L.H.E. & ACCESS RIGHTS	51.27
70	49	PETER J. BURBACK	FEE SIMPLE	0.95
71	48, 49	HAROLD W. SANDMAN	FEE, L.H.E. & ACCESS RIGHTS	2.47
72	49	BANGOR UNION HIGH SCHOOL DISTRICT	FEE SIMPLE	0.19

SCHEDULE OF LANDS AND INTERESTS REQUIRED				
PARCEL NUMBER	SHEET NUMBER	OWNER	INTERESTS REQUIRED	ACRES
76	49	WILBUR F. LABUS	FEE, L.H.E. & ACCESS RIGHTS	31.63
79	413	BENJAMIN M. JONES	FEE SIMPLE	0.42
80	413	ROBERT B. PIPER	FEE SIMPLE	0.04
81	410	HAROLD HAGEN	FEE & ACCESS RIGHTS	13.25
82	410	JOHN G. HATZ	FEE, L.H.E. & ACCESS RIGHTS	13.18
83	410, 411	RAYMOND E. MANKE	FEE, L.H.E. & ACCESS RIGHTS	19.41
84	411, 412	RICHARD G. EVANS	" " " "	39.21
85	411, 412	CARL HUHN	FEE & ACCESS RIGHTS	1.88
86	412	ARTHUR B. HESSELBERG	" " " "	19.92
87	413	LAWRENCE A. SHELMDINE	FEE, L.H.E. & ACCESS RIGHTS	21.72
89	413	SPENCER NELSON ET AL.	FEE & ACCESS RIGHTS	7.40
90	413	ELMER FITZL	" " " "	31.26
91	413	CLARENCE GRIFFITH	FEE SIMPLE	0.04
92	413	JAMES R. BERON	" " " "	0.04
(10) 97	48 & 49	HAROLD W. SANDMAN	FEE & L.H.E.	0.32
(10) 98	49	F. J. SCHROEDER	FEE SIMPLE	0.03
(10) 99	48 & 49	JOHN E. RUEDY ET AL.	FEE & ACCESS RTS.	0.45
(11) 100	414	EARL G. RHYME	FEE & ACCESS RIGHTS	7.53
(11) 101	414	GERALD A. PETERSON	" " " "	0.48
(11) 103	48	SKELLY OIL CO. ET AL.	FEE SIMPLE	0.10

CONVENTIONAL SIGNS

STATE LINE		CEMETERY		HIGHWAY HIGHWAY SEPARATION	
COUNTY LINE		FOUNDATION		HIGHWAY OVERPASS	
TOWNSHIP AND RANGE LINES		GAS PUMP ISLAND		RAIL LINE OVERPASS	
SECTION LINE		BUILDING		ALL OTHER BRIDGES	
QUARTER LINE		IRON PIN		STREAM OR RIVER	
SIXTEENTH LINE		POWER POLE		LAKE	
NEW CENTERLINE		TELEPHONE POLE		CATTLE PASS	
NEW R/W LINE		RAIL LINE		RELOCATED STREAM OR RIVER	
OLD R/W LINE		TRANSMISSION TOWER AND LINE		TRAVELED WAY (Shown only in area of Frontage Roads, Interchanges or Dual Lanes)	
PROPERTY LINE		UNDERGROUND CABLE MARKER			
CORPORATE LIMITS		WELL			
SLOPE INTERCEPTS		STONE MONUMENT			
LOT, TIE AND OTHER MINOR DASHED LINES		SEPTIC TANK			
UNDERGROUND FACILITY (POWER, TELEPHONE, TELEGRAPH, GAS, ETC.)		WINDMILL			
NO ACCESS					
LIMITED HIGHWAY EASEMENT					

REVISION DATE
5-22-64
11-10-64
4-15-65
5-21-65
10-12-65
12-9-65
1-28-66
2-17-66
7-15-66
3-16-67
4-26-67
11-10-67
6-29-68
11-29-77 N.C.
11-29-78 N.C.

STATE OF WISCONSIN
DEPARTMENT OF TRANSPORTATION
DIVISION OF HIGHWAYS

PLAT OF RIGHT OF WAY REQUIRED
PROJECT I 90-1(7)11

LA CROSSE - TOMAH ROAD
(WEST SALEM - EAST COUNTY LINE)
INTERSTATE HIGHWAY 90 LA CROSSE COUNTY

LENGTH _____ MILES
DATED APRIL 17, 1964

COUNTY AND HIGHWAY	ROUTE AND SECTION	CLASS AND AGREEMENT		B. P. R. REGION DIVISION	SHEET NUMBER	TOTAL SHEETS
		STATE	FEDERAL			
32.3	90.1		13.7	4 WIS.	4.1	
CONST. PROJECT						

BEGIN RELOCATION ORDER
PROJECT I 90-1(7)11
STATION 634+08

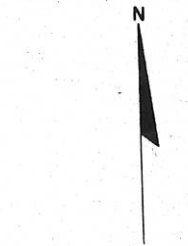
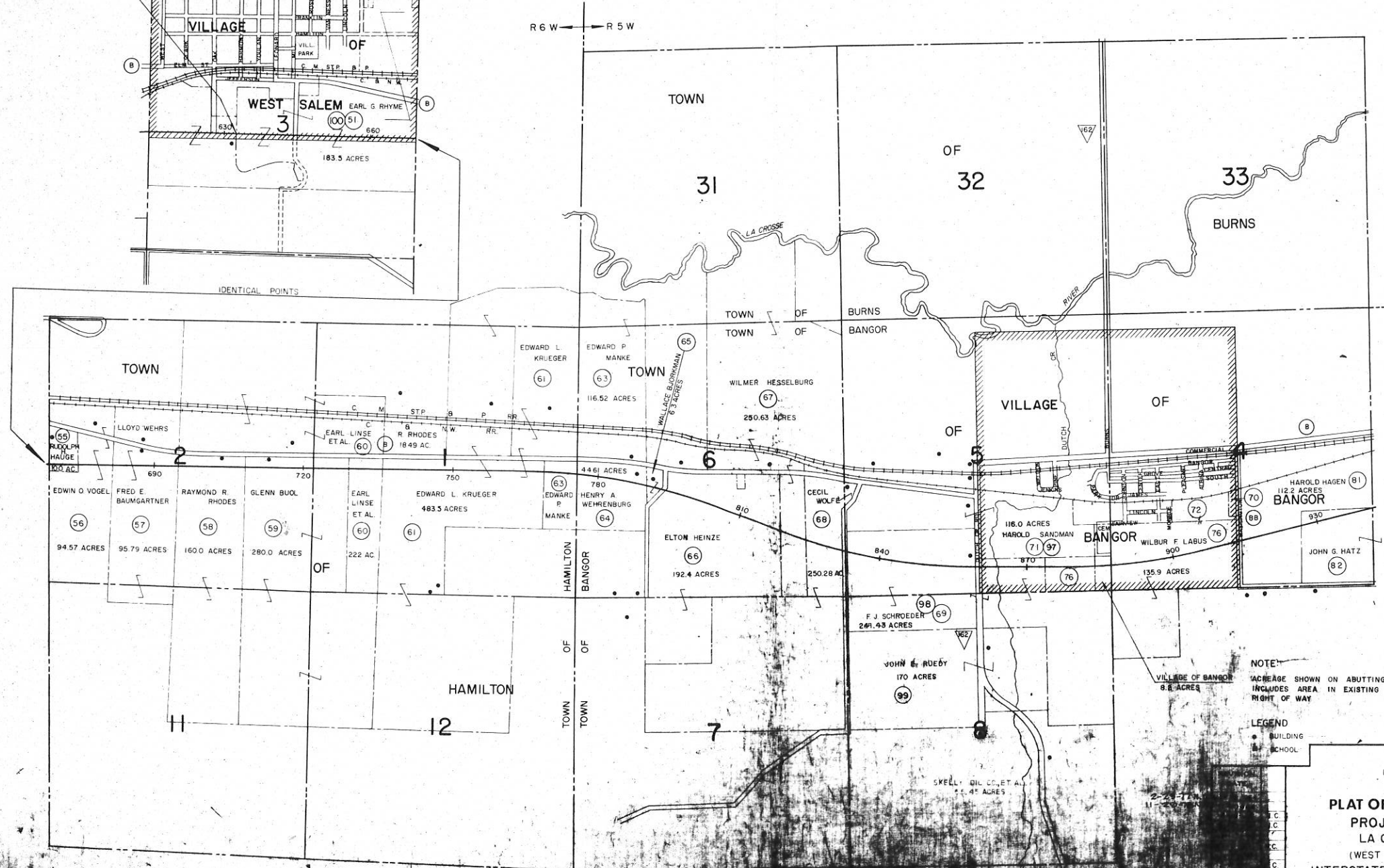
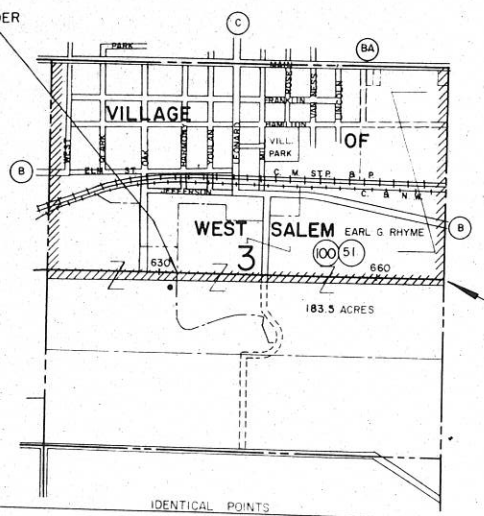

T 16 W
T 17 W

- (70) PETER J. BURBACK 1.7 ACRES
- (72) BANGOR UNION HIGH SCHOOL 8.49 ACRES

NOTE:
ACREAGE SHOWN ON ABUTTING PROPERTIES
INCLUDES AREA IN EXISTING HIGHWAY
RIGHT OF WAY

- LEGEND
- BUILDING
 - SCHOOL

STATE OF WISCONSIN
DEPARTMENT OF TRANSPORTATION
DIVISION OF HIGHWAYS

PLAT OF RIGHT OF WAY REQUIRED
PROJECT I 90-1(7)11
LA CROSSE - TOMAH ROAD
(WEST SALEM - EAST COUNTY LINE)
INTERSTATE HIGHWAY 90 LA CROSSE COUNTY

NOT TO SCALE

COUNTY AND HIGHWAY	ROUTE AND SECTION	CLASS AND AMOUNT	DATE
32.3	90	12.7	

STA. 634+08
 BEG. OF RELOC. ORDER
 PROJECT I. 90-1(7)II

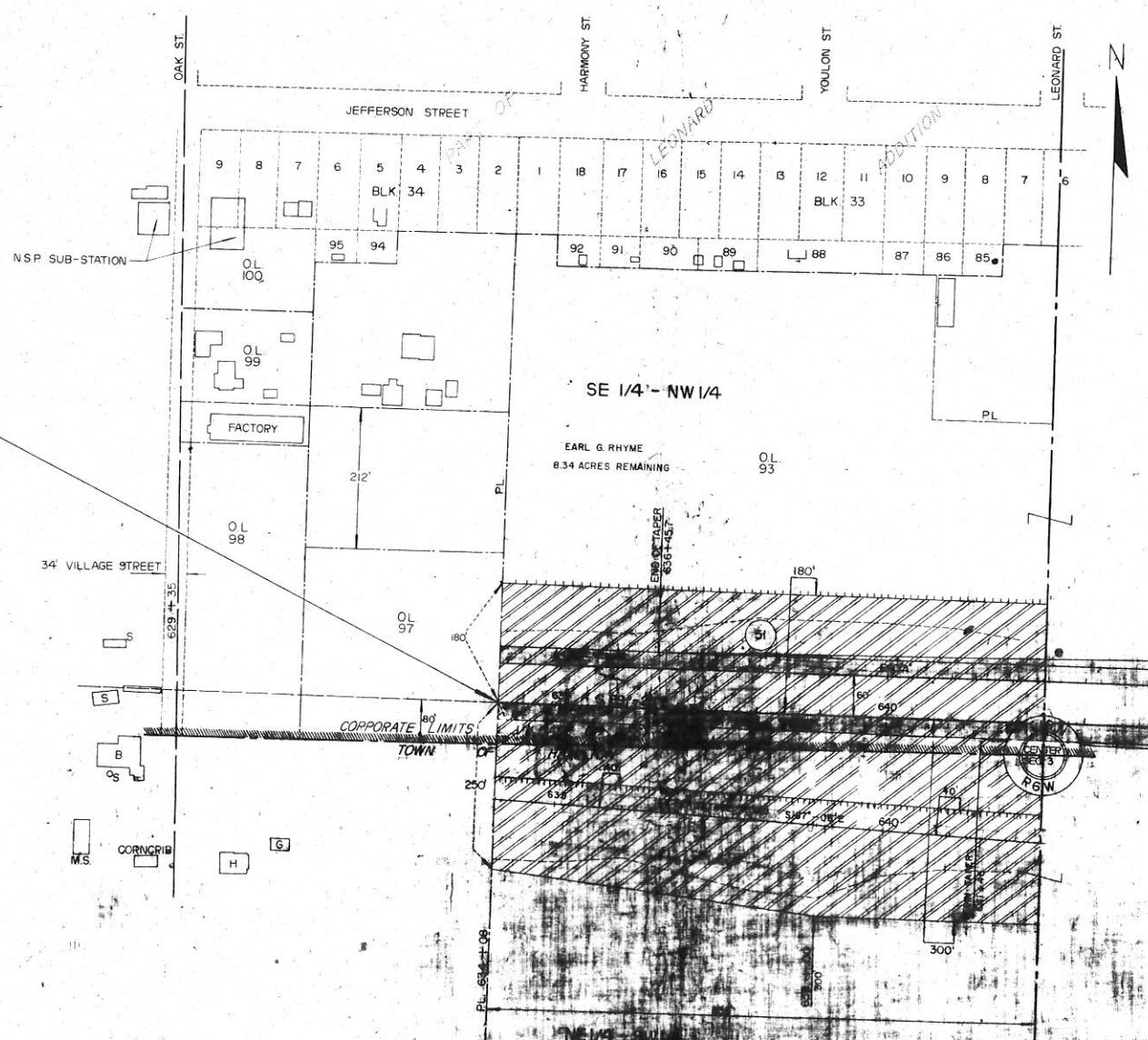

NOTE: DIMENSIONS ON THIS PLAT ARE TO THE CENTER OF EACH TANGENT TO THE NEAREST MINUTE. NO ACCESS

REVISION	DATE
1	12-23-77
2	1-17-78
3	
4	
5	
6	
7	
8	
9	
10	
11	
12	
13	
14	
15	
16	
17	
18	
19	
20	

STATE OF WISCONSIN
 DEPARTMENT OF TRANSPORTATION
 DIVISION OF HIGHWAYS

PLAT OF RIGHT OF WAY REQUIRED
PROJECT I. 90-1(7)II
 LA CROSSE - TOMAH ROAD
 (WEST SALEM - EAST COUNTY LINE)

INTERSTATE HIGHWAY 90 LA CROSSE COUNTY

SCALE: 1" = 200'

DATE: APRIL 17, 1964

COUNTY AND HIGHWAY	ROUTE AND SECTION	CLASS AND AGREEMENT	FEDERAL DIVISION OFFICE	SHEET NUMBER	TOTAL SHEETS
323	90.1	13.7	4	4.4	

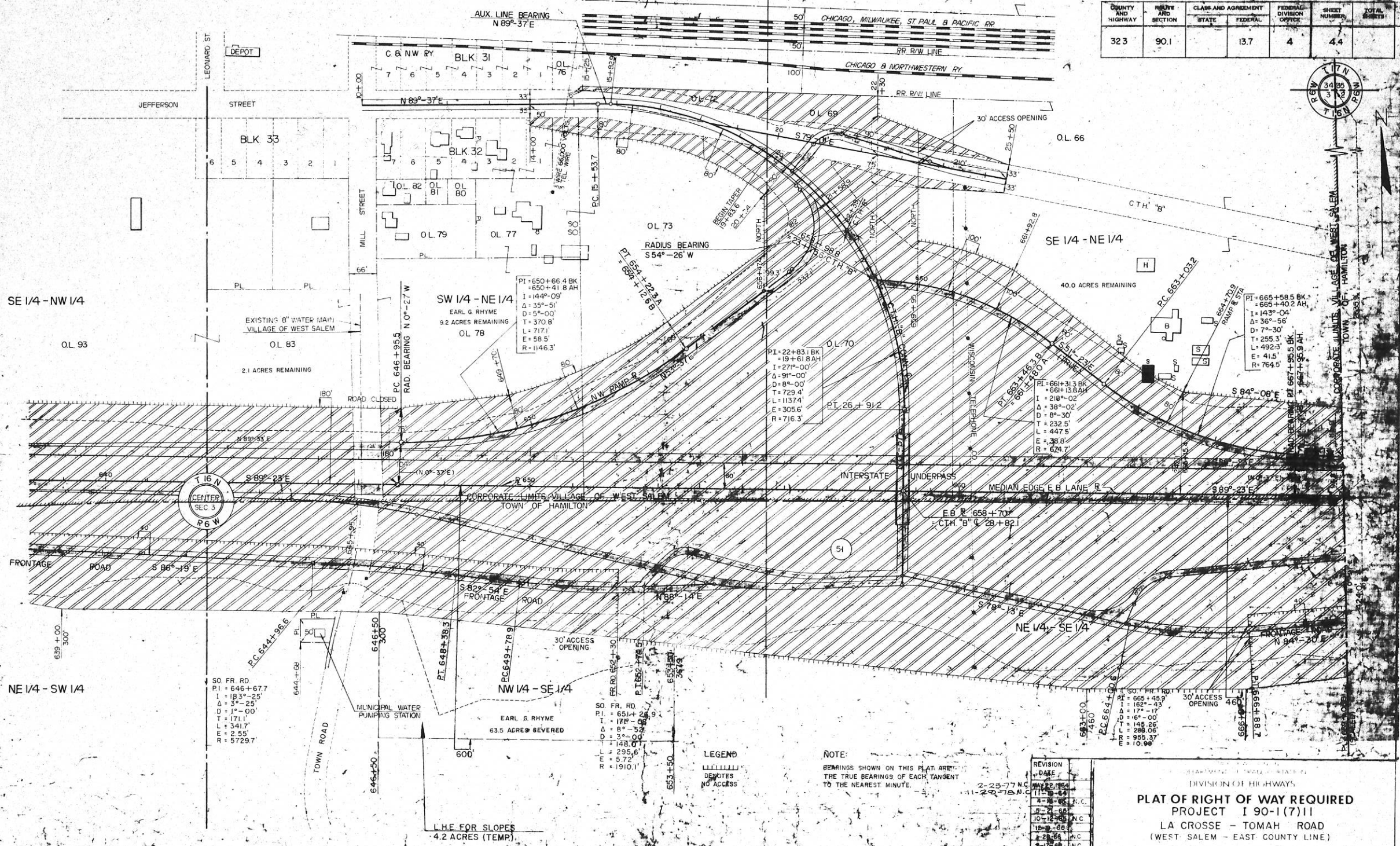

LEGEND
 [Symbol] DENOTES NO ACCESS

NOTE:
 BEARINGS SHOWN ON THIS PLAT ARE THE TRUE BEARINGS OF EACH TANGENT TO THE NEAREST MINUTE.

REVISION	DATE
1	2-25-77 N.C.
2	11-22-78 N.C.
3	
4	
5	
6	
7	
8	
9	
10	
11	
12	
13	
14	
15	
16	
17	
18	
19	
20	

HAMILTON TOWNSHIP, IOWA
 DIVISION OF HIGHWAYS
PLAT OF RIGHT OF WAY REQUIRED
PROJECT I 90-1(7)11
 LA CROSSE - TOMAH ROAD
 (WEST SALEM - EAST COUNTY LINE)
 INTERSTATE HIGHWAY 90 LA CROSSE COUNTY

COUNTY	ROUTE AND SECTION	CLASS AND AGREEMENT		FEDERAL DIVISION OFFICE	SHEET NUMBER	TOTAL SHEETS
		STATE	FEDERAL			
32.3	90.1		13.7	4	4.5	

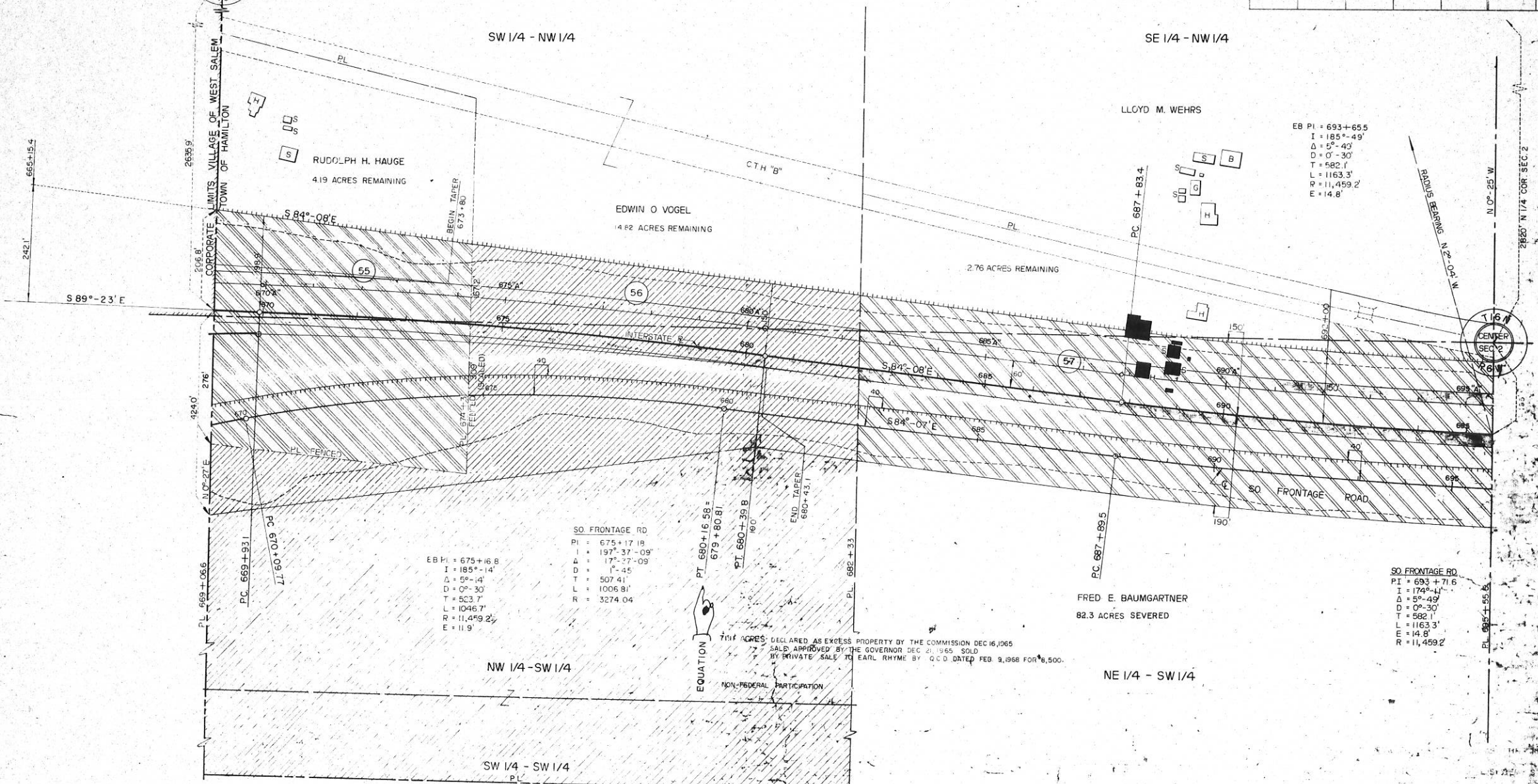
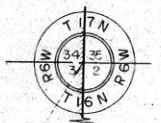

SO FRONTAGE RD
 EB PI = 675 + 16.8
 I = 185° - 14'
 Δ = 5° - 14'
 D = 0° - 30'
 T = 563.7'
 L = 1046.7'
 R = 11,459.2'
 E = 11.9'

SO FRONTAGE RD
 PI = 675 + 17.18
 I = 197° - 37' - 09"
 Δ = 17° - 27' - 09"
 D = 1° - 45'
 T = 507.41'
 L = 1006.81'
 R = 3274.04'

PT. 680 + 16.58 =
 679 + 80.81
 PT. 680 + 39 B
 160

SO FRONTAGE RD
 PI = 693 + 71.6
 I = 174° - 11'
 Δ = 5° - 49'
 D = 0° - 30'
 T = 582.1'
 L = 1163.3'
 R = 11,459.2'
 E = 14.8'

7.14 ACRES DECLARED AS EXCESS PROPERTY BY THE COMMISSION DEC 16, 1965
 SAID APPROVED BY THE GOVERNOR DEC 21, 1955. SOLD
 BY PRIVATE SALE TO EARL RHYME BY O.C.D. DATED FEB. 9, 1968 FOR \$6,500.
 NON-FEDERAL PARTICIPATION

LEGEND
 DENOTES
 NO ACCESS

NOTE:
 BEARINGS SHOWN ON THIS PLAT ARE THE
 TRUE BEARINGS OF EACH TANGENT TO
 THE NEAREST MINUTE.

REVISION	DATE
2-23-77 N.C.	MAY 22, 1964
11-29-78 N.C.	11-10-64
	4-15-65 N.C.
	5-21-65 N.C.
	10-12-65 N.C.
	12-9-65 N.C.
	1-28-66 N.C.
	2-17-66 N.C.
	7-15-66 N.C.
	3-16-67 N.C.
	4-26-67 N.C.
	11-10-67 N.C.
	8-29-68 N.C.

DIVISION OF HIGHWAYS

PLAT OF RIGHT OF WAY REQUIRED
PROJECT I 90-1(7)11
 LA CROSSE - TOMAH ROAD
 (WEST SALEM - EAST COUNTY LINE)

INTERSTATE HIGHWAY 90 LA CROSSE COUNTY

0 100 200
 APRIL 17, 1964

COUNTY AND HIGHWAY	ROUTE AND SECTION	CLASS AND AGREEMENT		FEDERAL DIVISION OFFICE	SHEET NUMBER	TOTAL SHEETS
		STATE	FEDERAL			
32.3	90.1		13.7	4	46	

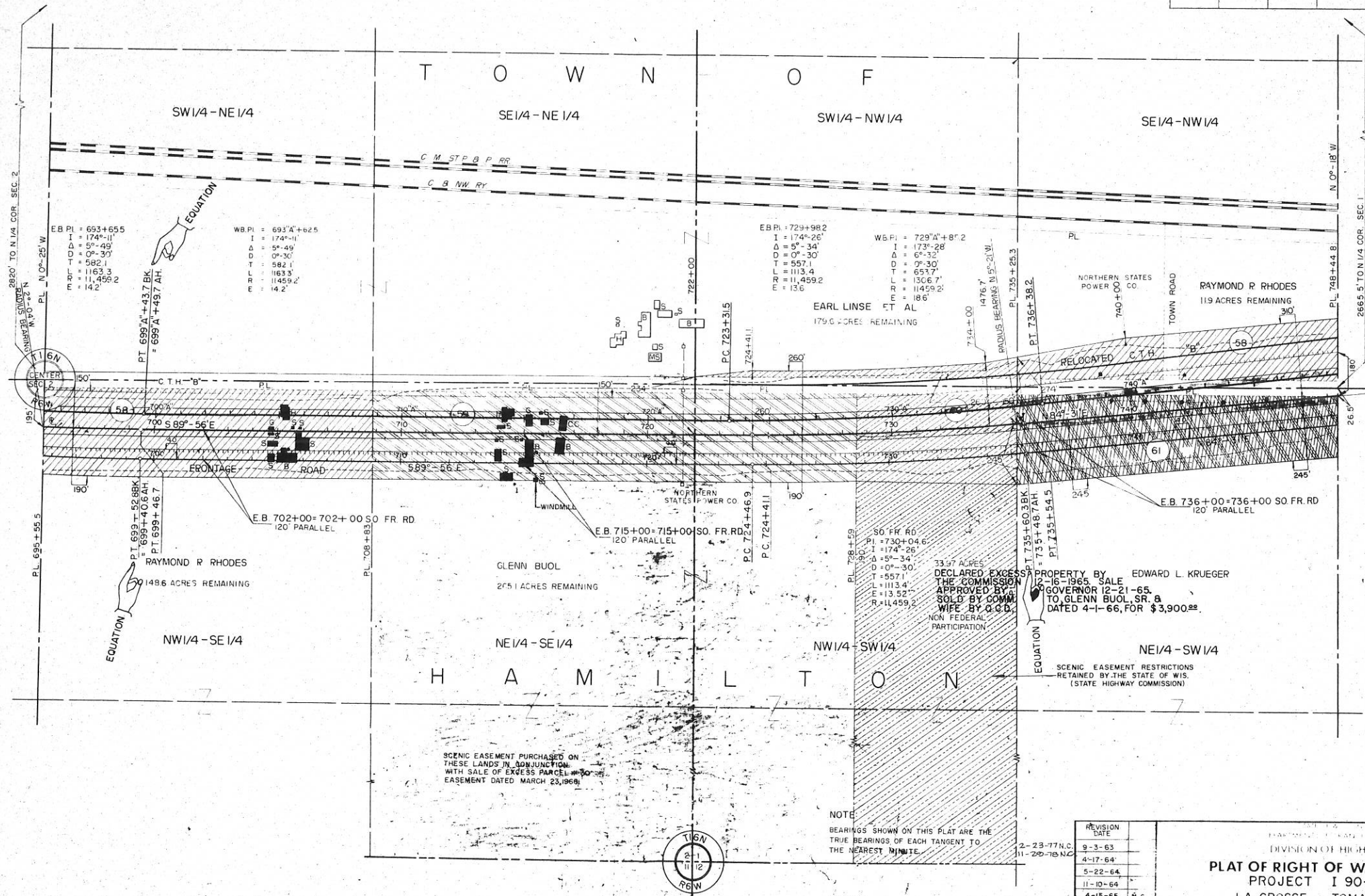

REVISION DATE	BY
4-26-67	N.C.
11-10-67	N.C.
8-29-68	N.C.

NOTE
BEARINGS SHOWN ON THIS PLAT ARE THE TRUE BEARINGS OF EACH TANGENT TO THE NEAREST MINUTE.

LEGEND
[Symbol] DENOTES NO ACCESS

REVISION DATE	BY
9-3-63	
4-17-64	
5-22-64	
11-10-64	
4-15-65	N.C.
5-21-65	
10-12-65	
12-9-66	
1-28-66	N.C.
2-17-66	N.C.
7-15-66	

DIVISION OF HIGHWAYS
PLAT OF RIGHT OF WAY REQUIRED
PROJECT I 90-1(7)11
LA CROSSE - TOMAH ROAD
(WEST SALEM - EAST COUNTY LINE)
INTERSTATE HIGHWAY 90 LA CROSSE COUNTY

COUNTY AND HIGHWAY	ROUTE AND SECTION	CLASS AND AGREEMENT	FEDERAL DIVISION OFFICE	SHEET NUMBER	TOTAL SHEETS
32.3	90.1	STATE 13.7	FEDERAL 4	4.7	

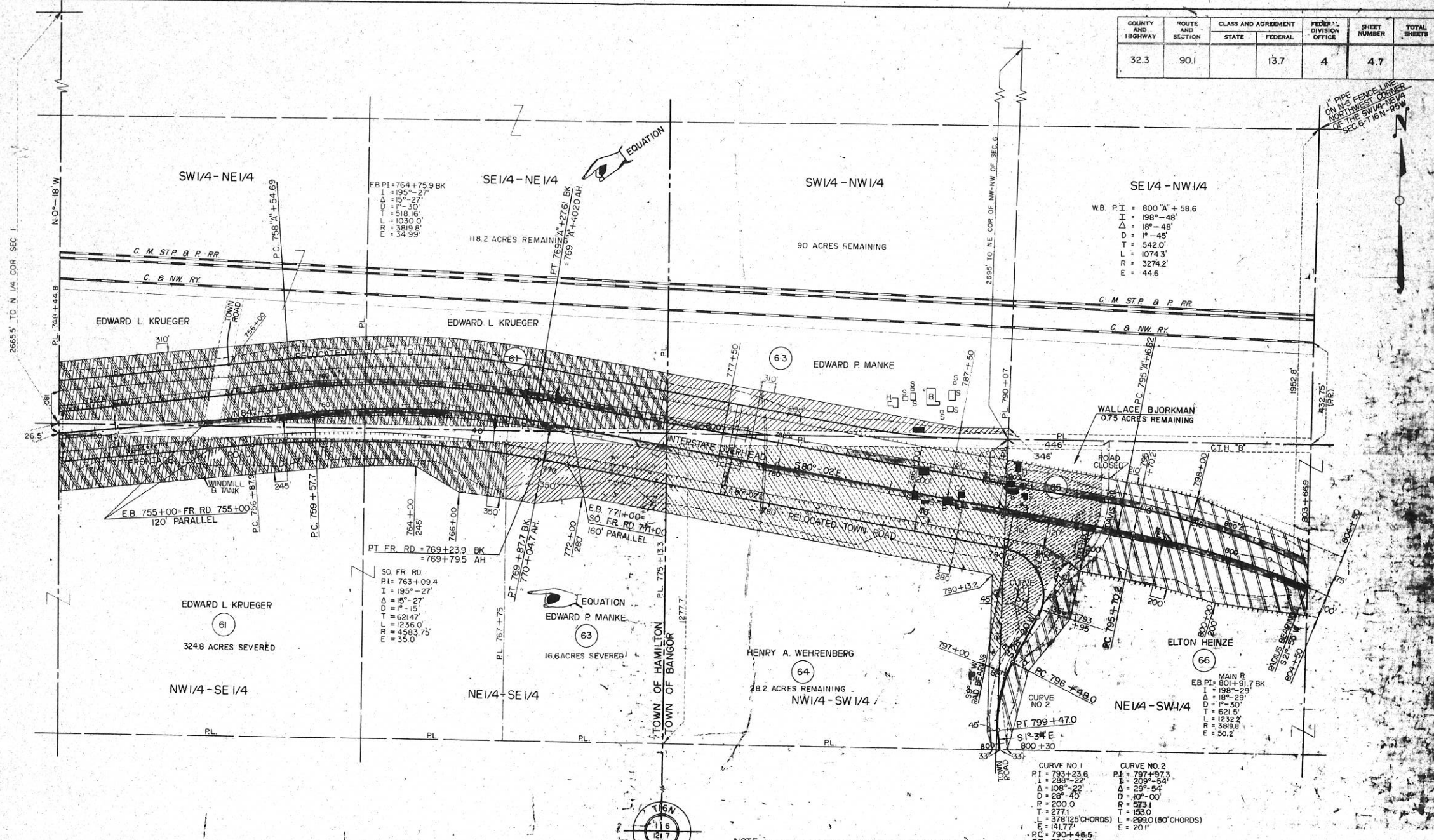

1" PIPE ON N 1/2 FENCE LINE ON NORTHWEST CORNER OF THE SW 1/4-NE 1/4 SEC. 6 T. 16 N. R. 5 W.

NOTE: BEARINGS SHOWN ON THIS PLAT ARE THE TRUE BEARINGS OF EACH TANGENT TO THE NEAREST MINUTE.

LEGEND
 DENOTES NO ACCESS

REVISION DATE	REVISION DATE
4-26-67	NC 7-14-61
11-10-67	NC 9-3-63
8-29-68	4-17-64
2-23-71	N.C. 5-22-64
11-29-78	N.C. 11-10-64
	4-15-65 N.C.
	5-21-69
	10-18-69
	12-9-65
	2-28-66 N.C.
	7-17-68 N.C.
	7-14-68
	12-31-68 N.C.

PLAT OF RIGHT OF WAY REQUIRED
 PROJECT I 90-1(7)11
 LA CROSSE - TOMAH ROAD
 (WEST SALEM EAST COUNTY LINE)
 INTERSTATE HIGHWAY 90 LA CROSSE COUNTY

COUNTY AND HIGHWAY	ROUTE AND SECTION	CLASS AND AGREEMENT	FEDERAL	FEDERAL DIVISION OFFICE	SHEET NUMBER	TOTAL SHEETS
323	90J	13.7	4	4.8		

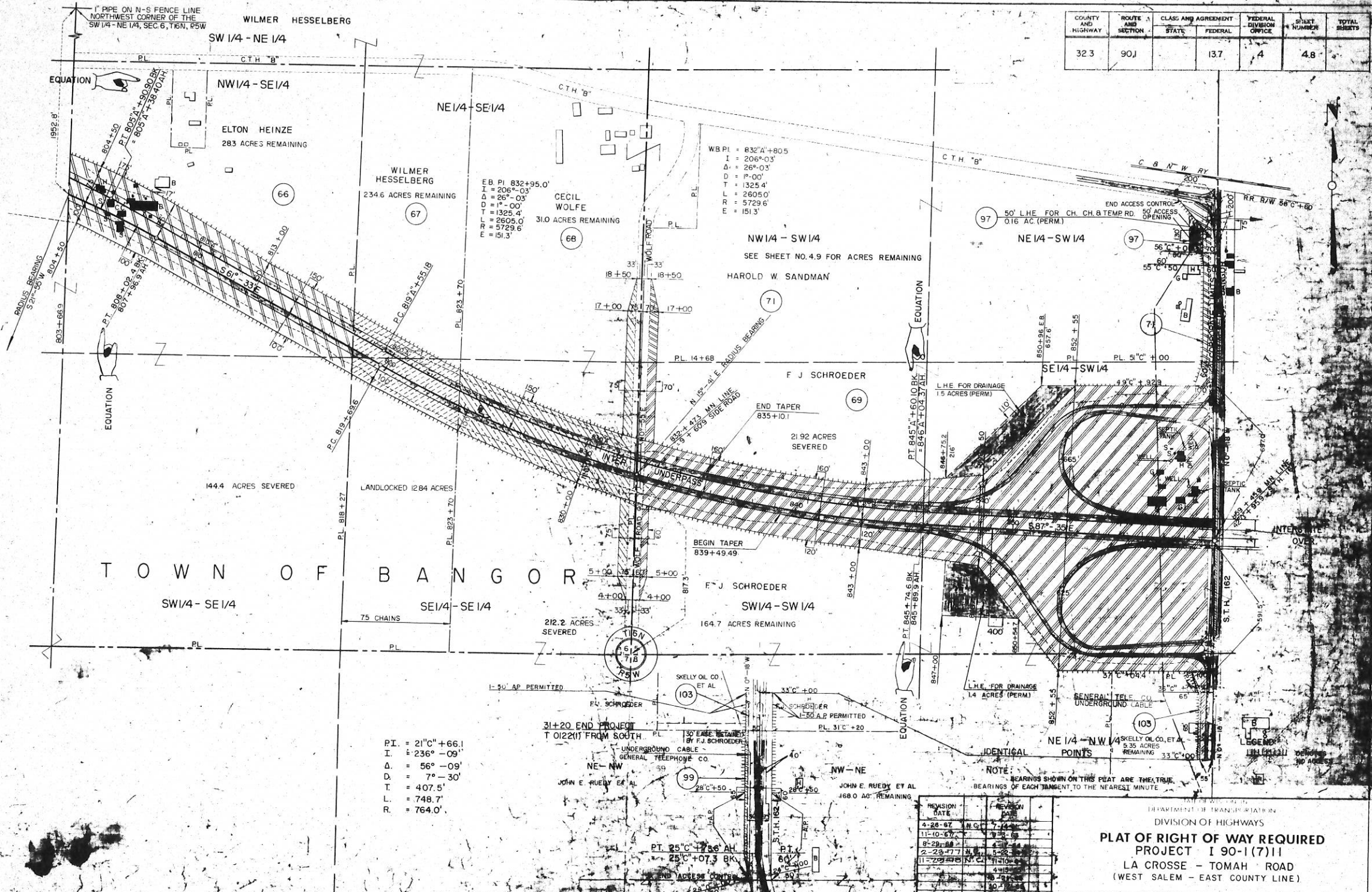

E.B. P.I. = 801+91.7BK
 I = 198'-29'
 Δ = 18°-29'
 T = 621.5'
 D = 1'-30"
 L = 1232.2'
 R = 3819.8'
 E = 50.2'

E.B. P.I. 832+95.0'
 I = 206°-03'
 Δ = 26°-03'
 D = 1'-00"
 T = 1325.4'
 L = 2605.0'
 R = 5729.6'
 E = 151.3'

W.B. P.I. = 832'A+80.5
 I = 206°-03'
 Δ = 26°-03'
 D = 1'-00"
 T = 1325.4'
 L = 2605.0'
 R = 5729.6'
 E = 151.3'

TOWN OF BANGOR

P.I. = 21°C'+66.1
 I. = 236°-09'
 Δ. = 56°-09'
 D. = 7°-30"
 T. = 407.5'
 L. = 748.7'
 R. = 764.0'

REVISION DATE	REVISION
4-28-67	N.C.
11-10-67	N.C.
8-29-68	N.C.
2-23-77	N.C.
11-23-78	N.C.

DEPARTMENT OF TRANSPORTATION
 DIVISION OF HIGHWAYS
PLAT OF RIGHT OF WAY REQUIRED
 PROJECT I 90-1(7)11
 LA CROSSE - TOMAH ROAD
 (WEST SALEM - EAST COUNTY LINE)
 INTERSTATE HIGHWAY 90 LA CROSSE COUNTY

COUNTY AND HIGHWAY	ROUTE AND SECTION	CLASS AND AGREEMENT	FEDERAL DIVISION OFFICE	SHEET NUMBER	TOTAL SHEETS
32.3	90.1		13.7	4	4.9

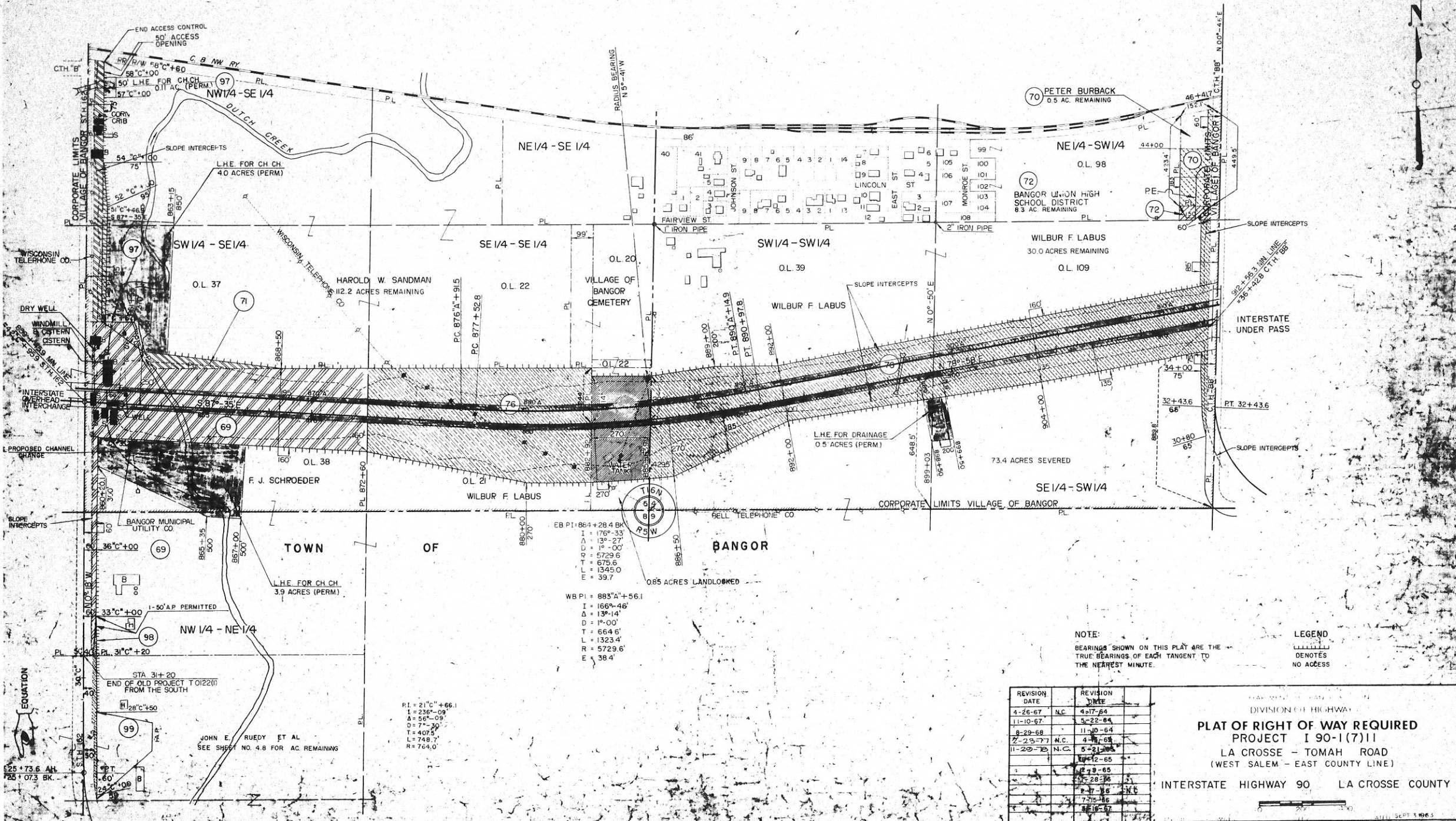

EB PI = 884+28.4 BK
 I = 176°-33'
 Δ = 13°-27'
 D = 1°-00'
 R = 5729.6'
 T = 675.6'
 L = 1345.0'
 E = 39.7'

WB PI = 883+56.1
 I = 166°-46'
 Δ = 13°-14'
 D = 1°-00'
 T = 664.6'
 L = 1323.4'
 R = 5729.6'
 E = 38.4'

P.I. = 21°-00' + 66.1
 I = 236°-09'
 Δ = 56°-09'
 D = 7°-30'
 T = 407.5'
 L = 748.7'
 R = 704.0'

NOTE:
 BEARINGS SHOWN ON THIS PLAT ARE THE TRUE BEARINGS OF EACH TANGENT TO THE NEAREST MINUTE.

LEGEND
 DENOTES NO ACCESS

REVISION DATE	REVISION	DATE
4-26-67	N.C.	4-17-64
11-10-67		5-22-64
8-29-68		11-10-64
2-23-77	N.C.	4-17-68
11-20-78	N.C.	5-21-78
		10-12-65
		12-13-65
		10-28-66
		8-17-66
		7-15-66
		8-10-67

DIVISION OF HIGHWAY
PLAT OF RIGHT OF WAY REQUIRED
PROJECT 190-1(7)11
 LA CROSSE - TOMAH ROAD
 (WEST SALEM - EAST COUNTY LINE)
 INTERSTATE HIGHWAY 90 LA CROSSE COUNTY

COUNTY AND HIGHWAY	ROUTE AND SECTION	CLASS AND AGREEMENT		FEDERAL DIVISION OFFICE	SHEET NUMBER	TOTAL SHEETS
		STATE	FEDERAL			
32.3	90.1		13.7	4	4.10	

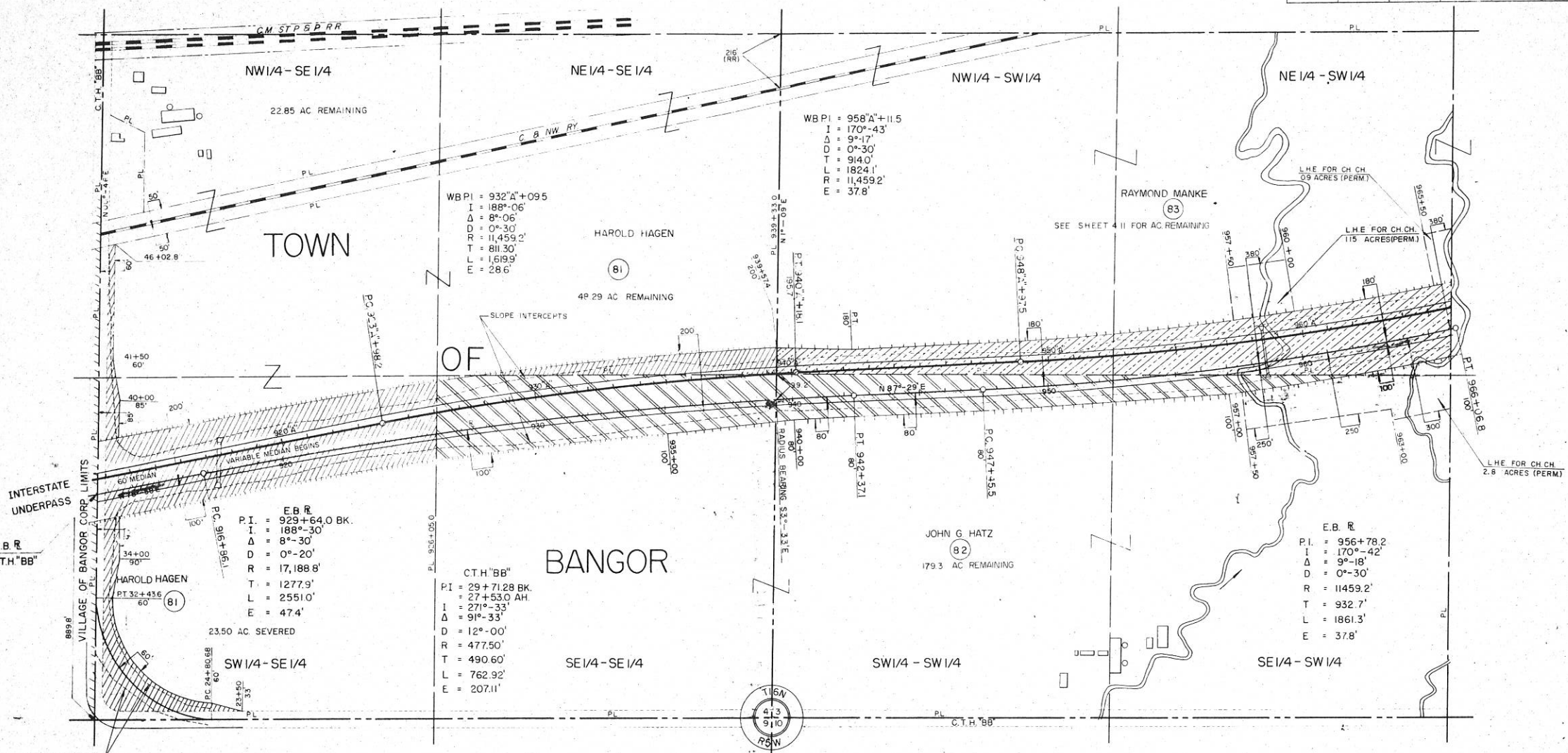

NOTE:
BEARINGS SHOWN ON THIS PLAT
ARE THE TRUE BEARINGS OF
EACH TANGENT TO THE
NEAREST MINUTE.

LEGEND
DENOTES NO ACCESS

REVISION DATE	
2-23-77 N.C.	
11-29-78 N.C.	
4-17-64	
5-22-64	
11-10-64	
4-15-65	
5-21-65 N.C.	
10-12-65	
12-9-65 N.C.	
1-28-66 N.C.	
2-17-66 N.C.	
7-15-66 N.C.	
3-16-67 N.C.	
4-25-67 N.C.	
11-10-67 N.C.	
8-28-68	

DIVISION OF HIGHWAYS
PLAT OF RIGHT OF WAY REQUIRED
PROJECT I 90-1(7)11
 LA CROSSE - TOMAH ROAD
 (WEST SALEM - EAST COUNTY LINE)
 INTERSTATE HIGHWAY 90 LA CROSSE COUNTY

COUNTY AND HIGHWAY	ROUTE AND SECTION	CLASS AND AGREEMENT	E. P. R. FEDERAL	REGION DIVISION	SHEET NUMBER	TOTAL SHEETS
32.3	90.1	13.7	4	WIS	4.11	
CONST. PROJECT						

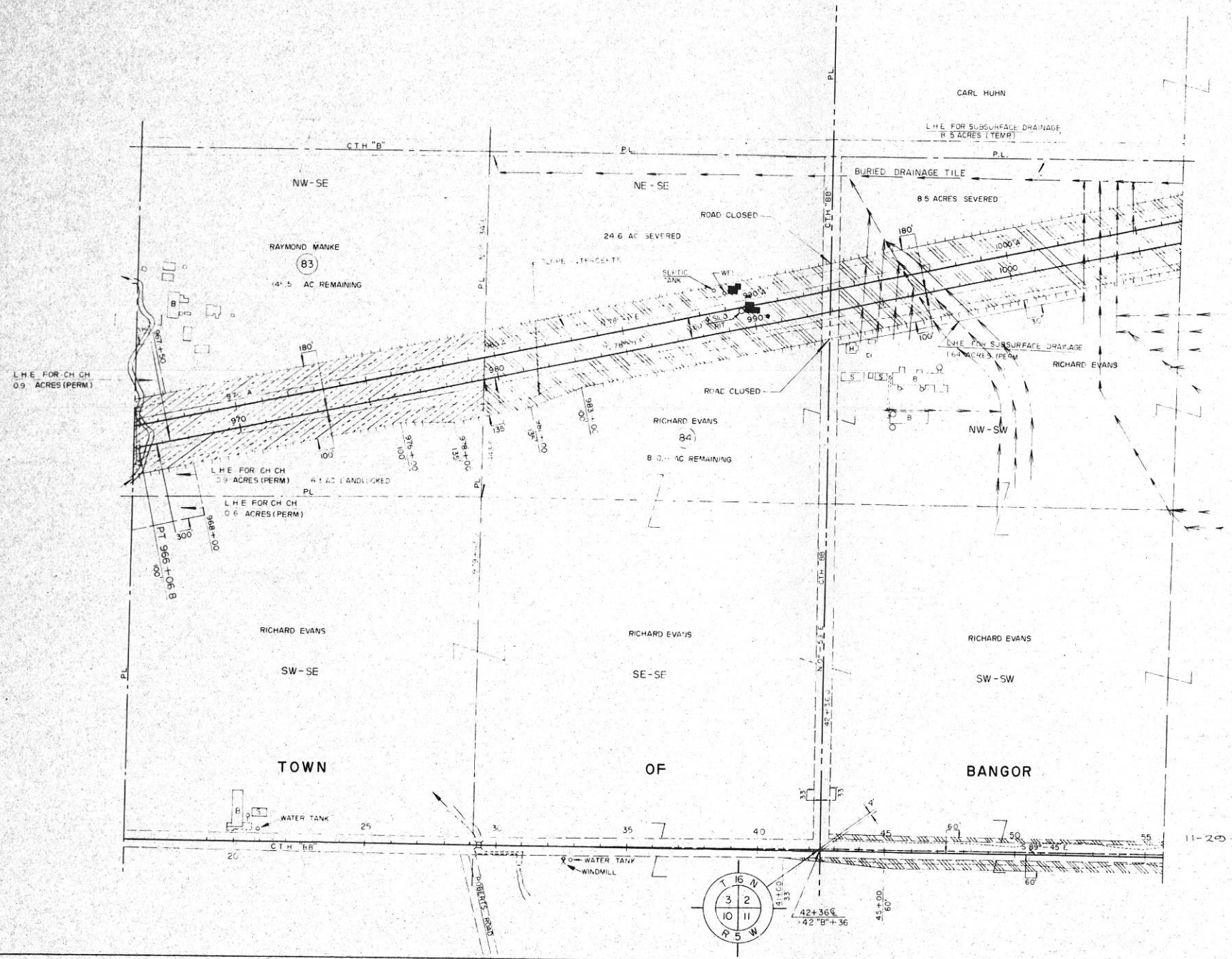

NOTE BEARINGS SHOWN ON THIS PLAT ARE THE TRUE BEARINGS OF EACH TANGENT TO THE NEAREST MINUTE.

LEGEND
DENOTES
NO ACCESS

REVISION DATE	BY	CHK
4-15-65		
5-21-65		
10-12-65		
12-5-65		
1-28-66	N.C.	
2-17-66	N.C.	
7-15-66	N.C.	
3-16-67	N.C.	
4-26-67	N.C.	
11-10-67	N.C.	
8-29-68	N.C.	
2-29-77	N.C.	

DIVISION OF HIGHWAYS

PLAT OF RIGHT OF WAY REQUIRED
PROJECT I 90-1(7)11
LA CROSSE - TOMAH ROAD
 (WEST SALEM - EAST COUNTY LINE)

INTERSTATE HIGHWAY 90 LA CROSSE COUNTY

MAY 29 1964

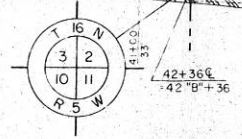

11-29-78 N.C.

COUNTY AND HIGHWAY	ROUTE AND SECTION	CLASS AND AGREEMENT STATE FEDERAL	B.P.R. REGION DIVISION	SHEET NUMBER	TOTAL SHEETS
32.3	90.1	13.7	4 WIS	4.14	
CONST. PROJECT					

11
 PI = 16+70.38
 I = 181°-26'-17"
 Δ = 1°-26'-17"
 D = 1°-00'
 T = 71.90'
 L = 143.80'
 R = 5729.58'

12
 PI = 24+00
 I = 166°-00'
 Δ = 14°-00'
 D = 3°-00'
 T = 234.50'
 L = 466.67'
 R = 1909.86'

13
 PI = 27+72.18
 I = 211°-34'-14"
 Δ = 318°-74'-14"
 D = 4°-30'
 T = 363.94'
 L = 703.58'
 R = 1273.24'

14
 PI = 33+51.74
 I = 159°-07'-33"
 Δ = 20°-52'-22"
 D = 4°-30'
 T = 234.52'
 L = 463.84'
 R = 1273.24'

15
 PI = 667+44.14
 I = 192°-31'-06"
 Δ = 12°-31'-06"
 D = 4°-00'
 T = 157.10'
 L = 312.96'
 R = 1432.39'

1
 PI = 645+75.0
 I = 191°-17'-28"
 Δ = 11°-17'-28"
 D = 2°-00'
 T = 284.04'
 L = 564.56'
 R = 2864.79'

2
 PI = 655+38.32
 I = 166°-25'-06"
 Δ = 13°-34'-54"
 D = 3°-00'
 T = 227.43'
 L = 452.72'
 R = 1909.86'

3
 PI = 647+81.95
 I = 192°-30'-23"
 Δ = 12°-30'-23"
 D = 4°-00'
 T = 156.95'
 L = 312.67'
 R = 1432.39'

4
 PI = 655+51.75
 I = 166°-25'-10"
 Δ = 13°-34'-50"
 D = 4°-00'
 T = 170.56'
 L = 339.51'
 R = 1432.39'

FOR ADDITIONAL ACRES SEVERED AND REMAINING SEE PROJ. T 90-1(4), SHEET 4.1

LEGEND
 ||||| DENOTES NO ACCESS

5
 PI = 660+99.68
 I = 167°-36'-51"
 Δ = 12°-23'-09"
 D = 3°-00'
 T = 207.24'
 L = 412.86'
 R = 1909.86'

6
 PI = 675+17.18
 I = 191°-37'-09"
 Δ = 17°-37'-09"
 D = 1°-45'
 T = 507.41'
 L = 1006.81'
 R = 3274.04'

7
 PI = 660+09.21
 I = 167°-36'-51"
 Δ = 12°-23'-09"
 D = 4°-00'
 T = 154.43'
 L = 309.65'
 R = 1432.39'

8
 PI = 668+06.37
 I = 191°-14'-24"
 Δ = 11°-14'-24"
 D = 3°-00'
 T = 187.94'
 L = 374.67'
 R = 1909.86'

9
 PI = 648+65.60
 I = 169°-49'-16"
 Δ = 10°-10'-44"
 D = 3°-00'
 T = 170.10'
 L = 339.30'
 R = 1909.86'

10
 PI = 1+99.29
 I = 100°-58'-03"
 Δ = 79°-01'-57"
 D = 38'-12"
 T = 123.72'
 L = 206.91'
 R = 150.0'

SCHEDULE OF LAND AND INTERESTS REQUIRED				
PARCEL NUMBER	SHEET NUMBER	OWNER	INTERESTS REQUIRED	ACRES
100		EARL G. RHYME	FEE & ACCESS RIGHTS	7.53
101		GERALD A. PETERSON	" "	0.48

REVISION	DATE
4-26-67	
11-10-67	
8-29-68	
2-24-77	
11-29-78	

NOTE: BEARINGS SHOWN ON THIS PLAT ARE THE TRUE BEARINGS OF EACH TANGENT TO THE NEAREST MINUTE

DIVISION OF HIGHWAYS
PLAT OF RIGHT OF WAY REQUIRED
PROJECT I 90-1(7)11
 LA CROSSE - TOMAH ROAD
 (WEST SALEM - EAST COUNTY LINE)
 INTERSTATE HIGHWAY 90 LA CROSSE COUNTY



SEE SHEET 4.4 FOR ORIGINAL INTERCHANGE LAYOUT

MARCH 18, 1967