

R/W PROJECT NUMBER	7930 - 03 - 21	SHEET NUMBER	4.0	TOTAL SHEETS	4.0
FEDERAL PROJECT NUMBER					
PLAT OF RIGHT OF WAY REQUIRED FOR					
WEST SALEM - MINDORO ROAD					
S.T.H. 108 LA CROSSE COUNTY					
CONSTRUCTION PROJECT NUMBER					

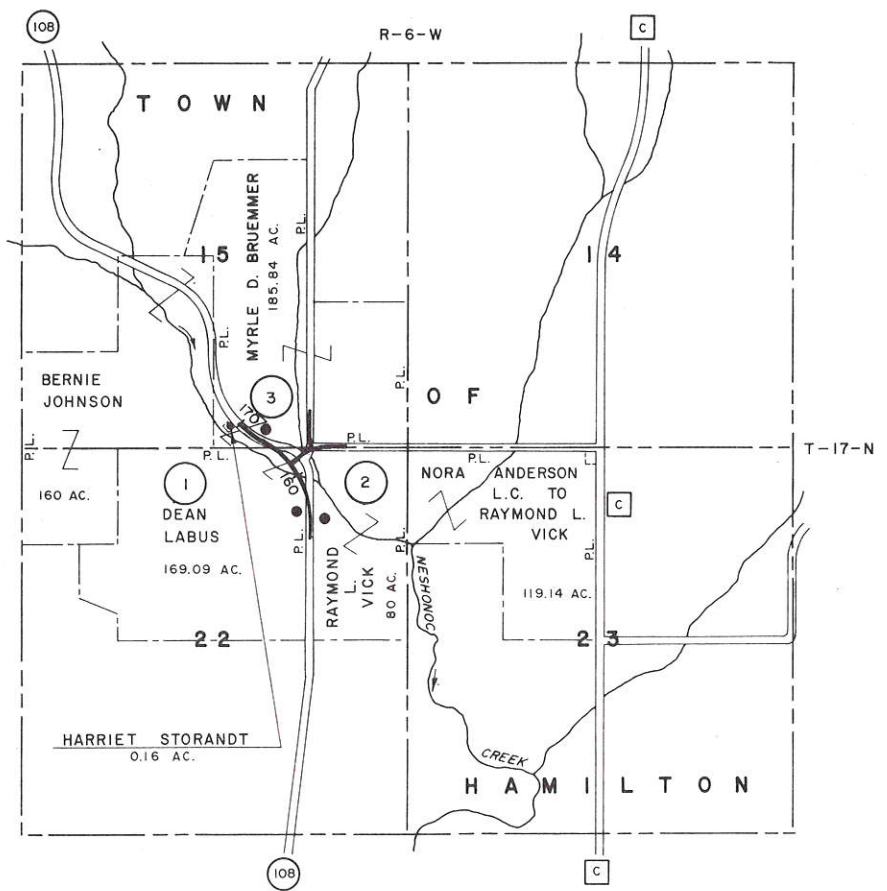

PROPERTY BOUNDARIES AND ACREAGES  
NOT TO SCALE

LEGEND

- BUILDINGS

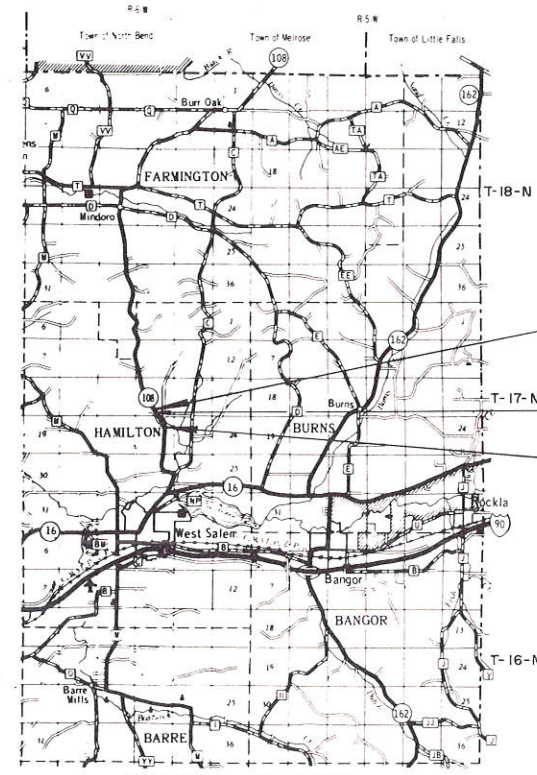

PROJECT LOCATION

SCALE 0 2 4 MILES

TOTAL NET LENGTH OF CENTERLINE = 0.309 MI.

**END RELOCATION ORDER**  
PROJECT 7930 - 03 - 21  
STA. 170 + 30  
N 53°-58'-45" E 581.77 FT. FROM THE  
SOUTH 1/4 COR. OF SEC. 15, T 17 N, R 6 W.

EQUATION  $167+76.04 \text{ AH.} = 167+75.29 \text{ BK.}$

**BEGIN RELOCATION ORDER**  
PROJECT 7930 - 03 - 21  
STA. 154 + 00  
S 55°-49'-30" E 1630.32 FT. FROM THE  
NORTH 1/4 COR. OF SEC. 22, T 17 N, R 6 W.

PARCEL NO.	SHEET NO.	OWNER
1	4.1	DEAN LABUS
2	"	RAYMOND L. VICK
3	"	MYRLE D. BRUMMER
4	"	NORTHERN STATES POWER CO.

REVISION DATE	STATE OF WISCONSIN DEPARTMENT OF TRANSPORTATION
Approved	Date: 9-1-82 <i>TR Kinsey</i> District Transportation Director
Approved	Date: _____ District Engineer
Approved	U.S. DEPARTMENT OF TRANSPORTATION FEDERAL HIGHWAY ADMINISTRATION REGION 5, WISCONSIN DIVISION
Approved	Date: _____ District Administrator



SCHEDULE OF LANDS AND INTERESTS REQUIRED									
PARCEL NUMBER	SHEET NUMBER	OWNER	INTEREST	L.H.E. ACRES	ACRES REQUIRED			TOTAL REMAINING ACRES	OPERATIONS PROJECT I.D.
					NEW	EXIST	TOTAL		
1	4.1	DEAN LABUS	FEE & L.H.E.	0.21	3.26	1.24	4.50	164.59	7930-03-21
2	"	RAYMOND L. VICK	" " "	0.18	0.30	1.10	1.40	78.60	"
3	"	MYRLE D. BRUEMMER	FEE SIMPLE	--	1.04	2.14	3.18	182.66	"
4	"	NORTHERN STATES POW. CO.	RELEASE OF RIGHTS	--	--	--	--	--	7930-03-40

RIGHT-OF-WAY BOUNDARIES ARE DEFINED WITH COURSES OF THE PERIMETER OF THE HIGHWAY LANDS REFERENCED TO THE U.S. PUBLIC LAND SURVEY OR OTHER SURVEYS OF PUBLIC RECORD. OTHER INFORMATION IS PROVIDED TO SUPPLEMENT THE BASIC PERIMETER DESCRIPTION AND SHALL NOT BE CONSTRUED TO PREVAIL OVER THE PERIMETER DESCRIPTION.

**BEARING ORIENTATION**  
RIGHT OF WAY PLAT BEARINGS ARE ORIENTED TO TRUE NORTH BY USING A SOLARIS OBSERVATION THE DIFFERENCE BETWEEN PLAT BEARINGS REPRESENTS PLANE ANGLES IN DEGREES, MINUTES AND SECONDS TO THE NEAREST SECOND.

REVISION DATE	R/W PROJECT NUMBER	SHEET NUMBER
	7930 - 03 - 21	4.1
FEDERAL PROJECT NUMBER		
PLAT OF RIGHT OF WAY REQUIRED FOR		
WEST SALEM - MINDORO ROAD		
S.T.H. 108 LA CROSSE COUNTY		DATE
0 SCALE 100 200 FT.		9-1-82
CONSTRUCTION PROJECT NUMBER		

