

REVISION DATE	R/W PROJECT NUMBER 5991-09-02	SHEET NUMBER 4.7
	FEDERAL PROJECT NUMBER M4201(3)	
PLAT OF RIGHT OF WAY REQUIRED FOR STH 57-STH 16 ROAD CTH "OS", LA CROSSE COUNTY SCALE _____ DATE 4-3-85		
CONSTRUCTION PROJECT NUMBER 5991-09-03		

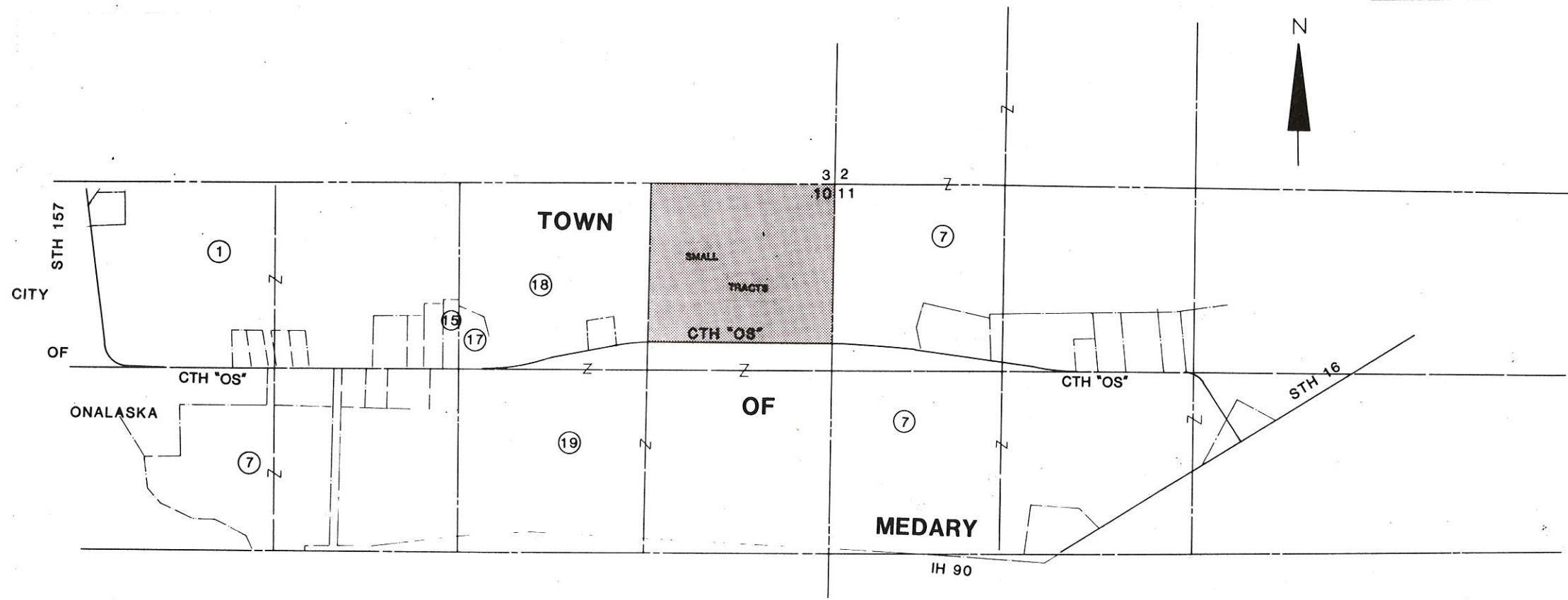

SCHEDULE OF LANDS AND INTERESTS REQUIRED

PARCEL NO.	OWNER	INTERESTS	L.H.E. ACRES (TEMP)	NEW R/W REQUIRED (AC)	TOTAL R/W REQUIRED (AC)	TOTAL ACRES	ACRES REM.
7	NORTHERN ENGRAVING CO.	FEE & L.H.E.	.004	3.63	3.63	618.36	614.73
22	BERNARD A. HENDERSON	FEE		0.10	0.10	1.53	1.43

BEARING ORIENTATION
 BEARINGS ON THIS PLAT ARE BASED ON AN ASSUMED BEARING
 OF S 89° - 11' - 50"E FOR THE NORTH LINE OF THE NORTHWEST
 QUARTER OF SECTION 10, T 16 N, R 7W

REVISION DATE	R/W PROJECT NUMBER	SHEET NUMBER
11-19-82	5991-09-02	4.6
4-3-85	FEDERAL PROJECT NUMBER	
	M 4201(3)	
PLAT OF RIGHT OF WAY REQUIRED FOR		
STH 157 - STH 16 ROAD		
CTH "OS", LA CROSSE COUNTY		
SCALE DATE		
0 25 50 100 Ft. 9-8-82		
CONSTRUCTION PROJECT NUMBER		
5991-09-03		

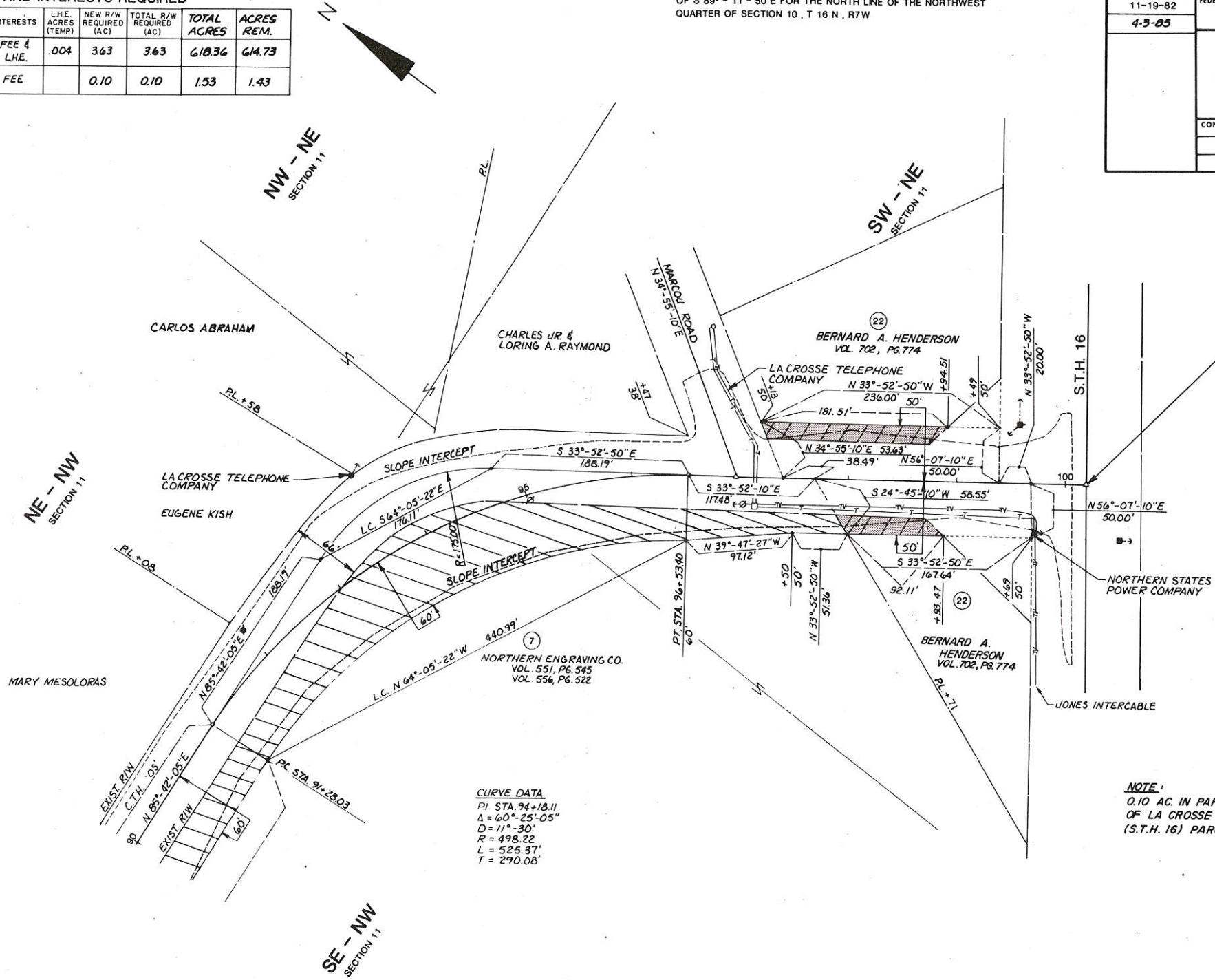

END RELOCATION ORDER
 PROJECT 5991-09-02
 STA. 100+19.35
 1788.31 FT. SOUTH AND 2947.31 FT.
 EAST OF THE NORTHWEST CORNER
 OF SECTION 11, T 16N, R 7W.

NOTE:
 0.10 AC. IN PARCEL 22 TO BE ACQUIRED ON BEHALF
 OF LA CROSSE COUNTY UNDER PROJECT 7575-03-23
 (S.T.H. 16) PARCEL 16.

BEARING ORIENTATION
 BEARINGS ON THIS PLAT ARE BASED ON AN ASSUMED BEARING
 OF S 89° -11' -50" E FOR THE NORTH LINE OF THE NORTHWEST
 QUARTER OF SECTION 10, T 16 N., R 7 W

REVISION DATE	R/W PROJECT NUMBER	SHEET NUMBER
11-19-82	5991-09-02	4.5
4-3-85	FEDERAL PROJECT NUMBER, M 4201(3)	
PLAT OF RIGHT OF WAY REQUIRED FOR STH 157 - STH 16 ROAD CTH "OS", LA CROSSE COUNTY		
SCALE		DATE
0 25 50 100 Ft.		9-8-82
CONSTRUCTION PROJECT NUMBER		
5991-09-03		

SCHEDULE OF LANDS AND INTERESTS REQUIRED

PARCEL NO.	OWNER	INTERESTS	LHE ACRES (TEMP)	NEW R/W REQUIRED (AC)	TOTAL R/W REQUIRED (AC)	TOTAL ACRES	ACRES REM.
7	NORTHERN ENGRAVING CO.	FEE	.004	3.63	3.63	618.36	614.73

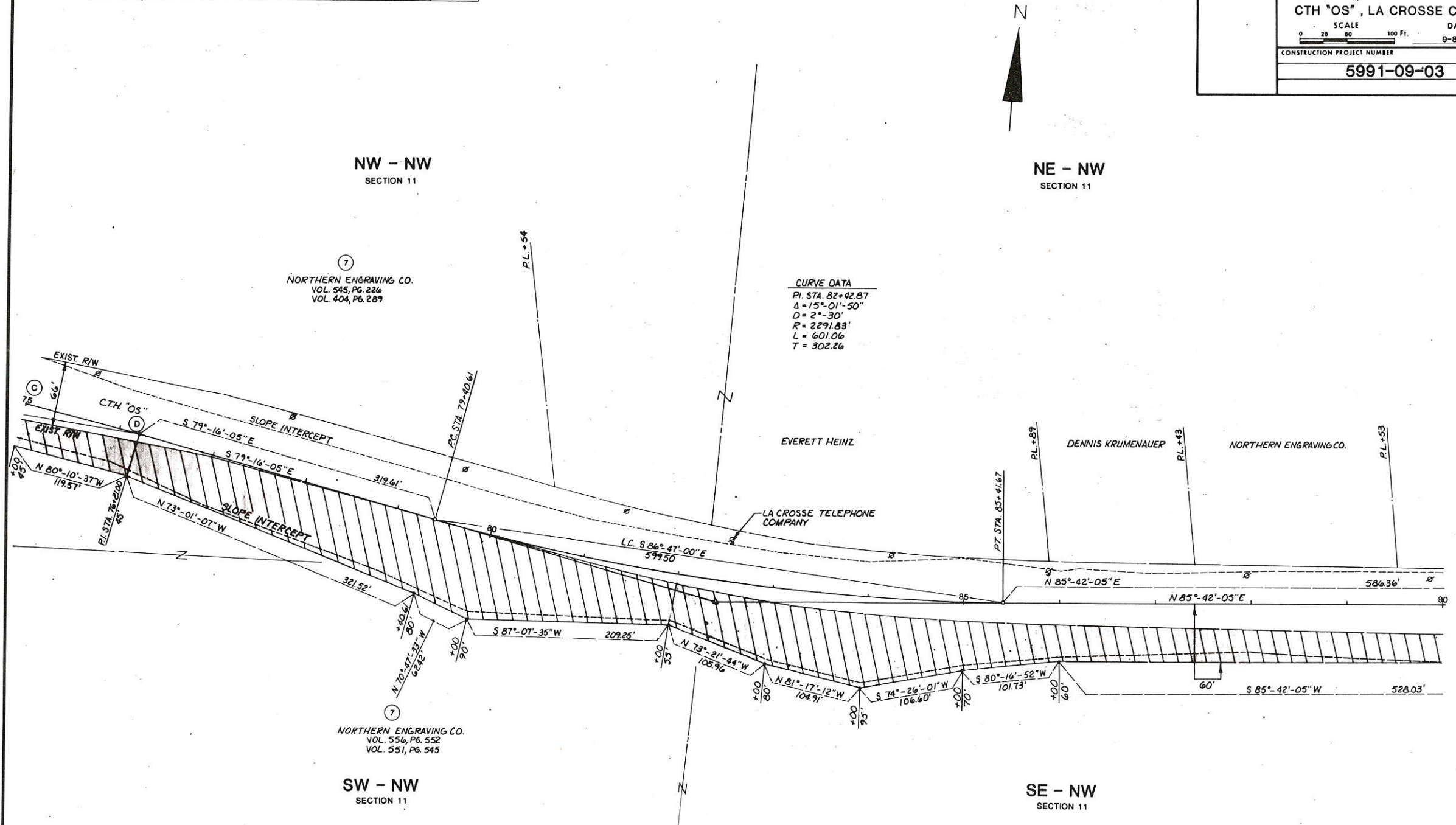

CURVE DATA
 PI STA. 82+42.87
 $\Delta = 15^\circ - 01' - 50''$
 $D = 2^\circ - 30'$
 $R = 2291.83'$
 $L = 601.06$
 $T = 302.26$

7
 NORTHERN ENGRAVING CO.
 VOL. 545, PG. 226
 VOL. 404, PG. 289

7
 NORTHERN ENGRAVING CO.
 VOL. 556, PG. 552
 VOL. 551, PG. 545

EVERETT HEINZ

DENNIS KRUMENUER

NORTHERN ENGRAVING CO.

LACROSSE TELEPHONE COMPANY

NW - NW
SECTION 11

NE - NW
SECTION 11

SW - NW
SECTION 11

SE - NW
SECTION 11

SCHEDULE OF LANDS AND INTERESTS REQUIRED

PARCEL NO	OWNER	INTERESTS	LHE ACRES (TEMP)	NEW R/W REQUIRED (AC)	TOTAL R/W REQUIRED (AC)	TOTAL ACRES	ACRES REM.
19	BERNARD PRALLE	FEE & LHE	0.03	2.03	2.06	73.64	73.61
7	NORTHERN ENGRAVING CO.	FEE	.004	3.63	3.63	618.36	614.73
24	NORTHERN STATES POWER CO.	RELEASE OF RIGHTS					

BEARING ORIENTATION
 BEARINGS ON THIS PLAT ARE BASED ON AN ASSUMED BEARING OF S 89° - 11' - 50" E FOR THE NORTH LINE OF THE NORTHWEST QUARTER OF SECTION 10, T 16 N., R 7 W

REVISION DATE	R/W PROJECT NUMBER	SHEET NUMBER
11-19-82	5991-09-02	4.4
4-3-85	FEDERAL PROJECT NUMBER	
	M 4201(3)	
PLAT OF RIGHT OF WAY REQUIRED FOR		
STH 157 - STH 16 ROAD		
CTH "OS", LA CROSSE COUNTY		
SCALE	DATE	
0 25 50 100 Ft.	9-8-82	
CONSTRUCTION PROJECT NUMBER		
5991-09-03		

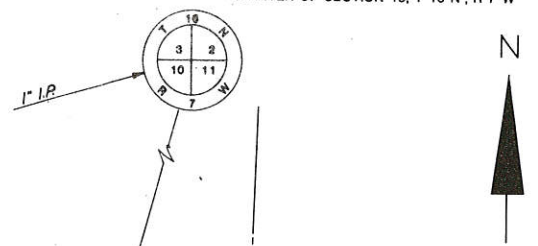

NE - NE
SECTION 10

NW - NW
SECTION 11

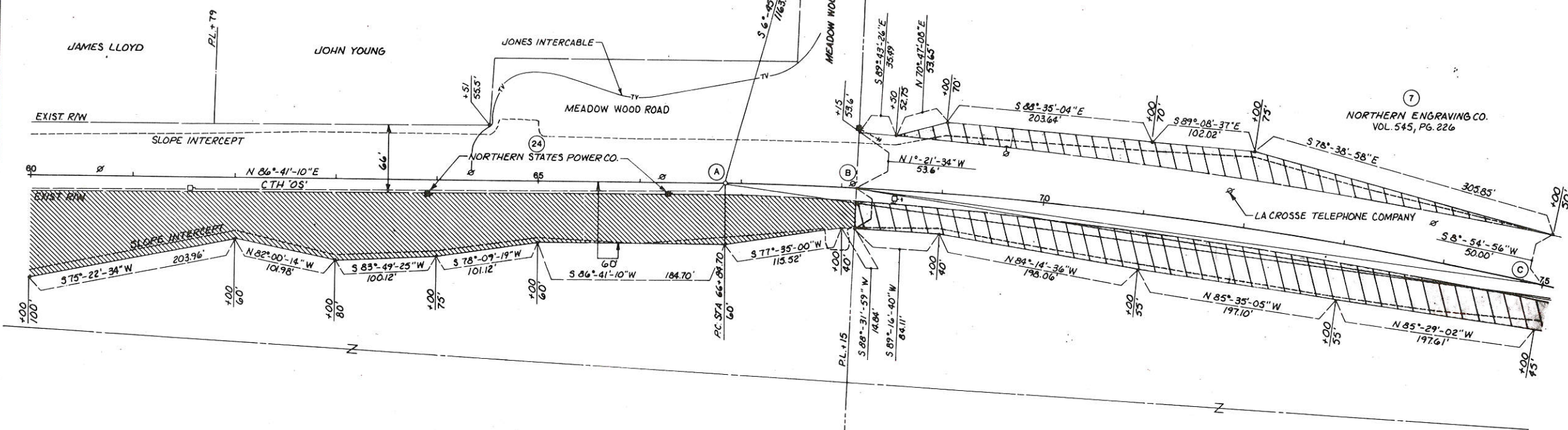

19
BERNARD PRALLE
VOL. 610, PG. 78

7
NORTHERN ENGRAVING CO.
VOL. 556, PG. 552

CURVE DATA
 P.I. STA. 71+55.21
 Δ = 14°-02'-40"
 D = 1°-30"
 R = 3819.72'
 L = 736.30'
 T = 470.51'

CURVE DATA TABLE

CURVE	RADIUS	LONG CHORD
A - B	3819.72'	N 87°-39'-48"E 130.29'
B - C	3819.72'	N 86°-13'-19"W 684.05'
B - D	3819.72'	S 85°-18'-49"E 804.51'
A - D	3819.72'	S 86°-17'-28"E 933.96'

SE - SE
SECTION 10

SW - NW
SECTION 11

SCHEDULE OF LANDS AND INTERESTS REQUIRED

PARCEL NO.	OWNER	INTERESTS	LHE ACRES (EMP)	NEW R/W REQUIRED (AC)	TOTAL R/W REQUIRED (AC)	TOTAL ACRES	ACRES REM.
18	MYRTLE JORSTAD	FEE & LHE	0.01	0.10	0.11	36.96	36.86
19	BERNARD PRALLE	FEE & LHE	0.03	2.03	2.06	73.64	73.61

BEARING ORIENTATION
 BEARINGS ON THIS PLAT ARE BASED ON AN ASSUMED BEARING OF S 89° - 11' - 50" E FOR THE NORTH LINE OF THE NORTHWEST QUARTER OF SECTION 10, T 16 N, R 7 W.

REVISION DATE	R/W PROJECT NUMBER	SHEET NUMBER
11-19-82	5991-09-02	4.3
4-3-85	FEDERAL PROJECT NUMBER	
	M 4201(3)	
PLAT OF RIGHT OF WAY REQUIRED FOR		
STH 157 - STH 16 ROAD		
CTH "OS", LA CROSSE COUNTY		
SCALE DATE		
0 25 50 100 Ft. 9-8-82		
CONSTRUCTION PROJECT NUMBER		
5991-09-03		

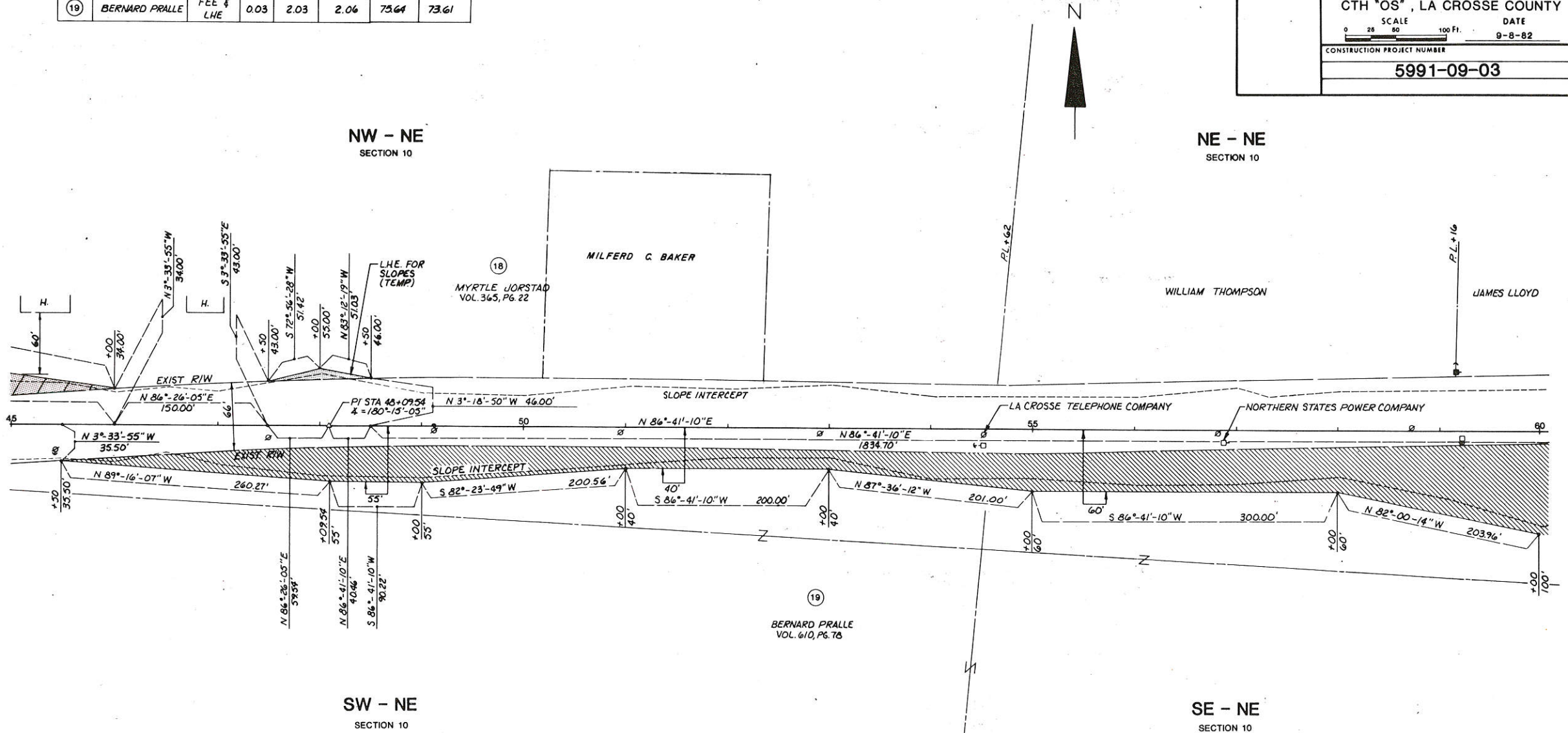

SCHEDULE OF LANDS AND INTERESTS REQUIRED

PARCEL NO.	OWNER	INTERESTS	L.H.E. ACRES (TEMP)	NEW R/W ACRES (AC)	TOTAL R/W REQUIRED (AC)	PARCEL NO.	OWNER	INTERESTS	L.H.E. ACRES (TEMP)	NEW R/W REQUIRED (AC)	TOTAL R/W REQUIRED (AC)	TOTAL ACRES	ACRES REM.
1	MARIE JAHIMIAK ESTATE	FEE	0.05	0.86	0.91	19	BERNARD PRALLE	FEE & L.H.E.	0.03	2.03	2.06	75.64	73.61
10	JEROME D. BARNES, ET AL	L.H.E.	0.06		0.06	24	NORTHERN STATES POWER CO.	RELEASE OF RIGHTS					
11	JANE TRAVIS	L.H.E.	0.04		0.04								
12	NELSON FUNERAL HOME	L.H.E.	0.10		0.10								
13	ARLAN WEKSETH	L.H.E.	0.03		0.03							TOTAL ACRES	ACRES REM.
14	ROBERT LANZEL	FEE		0.04	0.04							1.22	1.18
15	MAURICE STANSBURY	FEE		0.11	0.11							1.32	1.21
18	FRANCIS SCHOEN	L.H.E.	0.04		0.04								
17	ELIZABETH M. MAC EWEN	FEE		0.20	0.20							1.92	1.72
18	MYRTLE JORSTAD	FEE & L.H.E.	0.01	0.10	0.11							36.96	36.86

BEARING ORIENTATION
 BEARINGS ON THIS PLAT ARE BASED ON AN ASSUMED BEARING OF S 89° - 11' - 50" E FOR THE NORTH LINE OF THE NORTHWEST QUARTER OF SECTION 10, T 16 N, R 7 W.

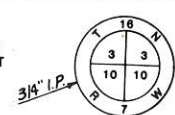

REVISION DATE	R/W PROJECT NUMBER	SHEET NUMBER
11-19-82	5991-09-02	4.2
4-3-85	FEDERAL PROJECT NUMBER	
	M 4201(3)	
PLAT OF RIGHT OF WAY REQUIRED FOR		
STH 157 - STH 16 ROAD		
CTH "OS", LA CROSSE COUNTY		
SCALE	DATE	
0 20 50 100 Ft.	9-8-82	
CONSTRUCTION PROJECT NUMBER		
5991-09-03		

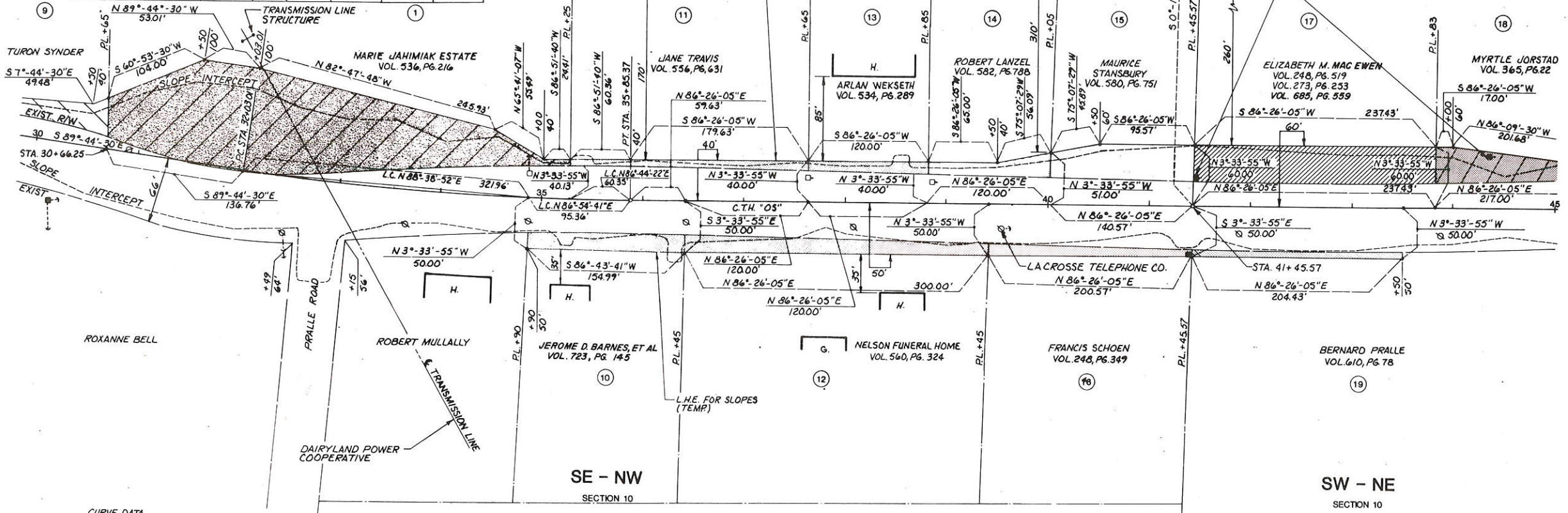

CURVE DATA
 PI STA. 33+94.26
 I = 3°-49'-25"
 D = 1°-00'
 R = 5729.58
 L = 382.36
 T = 191.25

SCHEDULE OF LANDS AND INTERESTS REQUIRED

PARCEL NO	OWNER	INTERESTS	LHE ACRES (TEMP)	NEW R/W REQUIRED (AC)	TOTAL R/W REQUIRED (AC)	TOTAL ACRES	ACRES REM.
1	MARIE JAHIMIAK ESTATE	FEE & LHE	0.05	0.86	0.91	65.68	64.82
2	CHARLES COMEAU	FEE		0.05	0.05	0.56	0.51
3	JULIA S. NIEBER	FEE		0.05	0.05	0.46	0.41
4	MERLIN GILBERTSON	LHE	0.04		0.04		
5	DONALD GAMBLE	LHE	0.04		0.04		
6	ROGER DETTMERING	LHE	0.03		0.03		
7	NORTHERN ENGRAVING CO.	FEE & LHE	0.004	3.63	3.63	618.36	614.73
8	RICHARD AMMERMAN	LHE	0.004		0.04		
9	TURON SNYDER	FEE		0.06	0.06	0.66	0.60
23	LA CROSSE TELEPHONE CO.	RELEASE OF RIGHTS					
24	NORTHERN STATES POWER CO.	RELEASE OF RIGHTS					

BEARING ORIENTATION
 BEARINGS ON THIS PLAT ARE BASED ON AN ASSUMED BEARING OF S 89°-11'-50"E FOR THE NORTH LINE OF THE NORTHWEST QUARTER OF SECTION 10, T 16 N, R 7 W.

REVISION DATE	R/W PROJECT NUMBER	SHEET NUMBER
11-19-82	5991-09-02	4.1
4-3-85	FEDERAL PROJECT NUMBER	
	M 4201(3)	
PLAT OF RIGHT OF WAY REQUIRED FOR		
STH 157 - STH 16 ROAD		
CTH "OS", LA CROSSE COUNTY		
SCALE	DATE	
0 25 50 100 Ft.	9-8-82	
CONSTRUCTION PROJECT NUMBER		
5991-09-03		

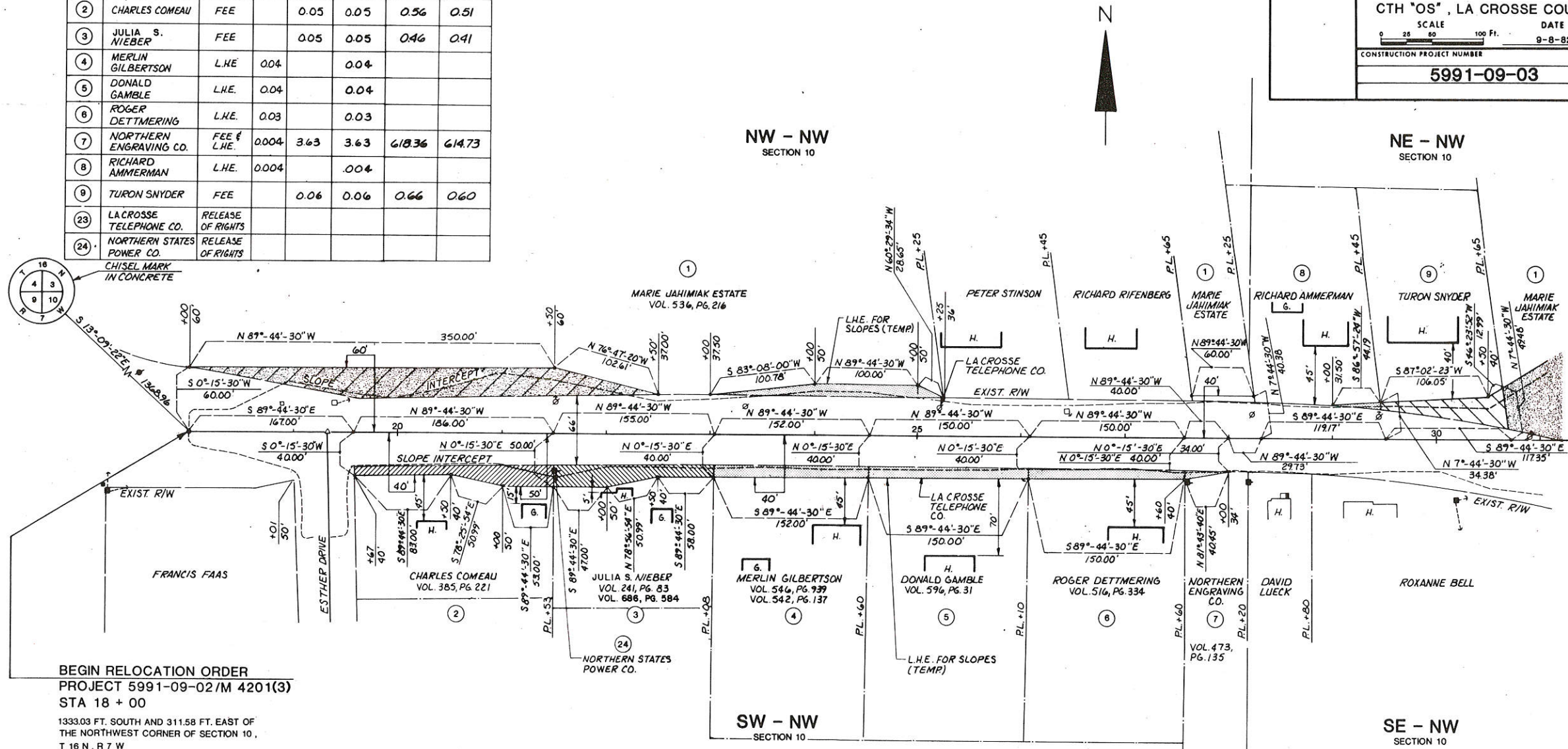

BEGIN RELOCATION ORDER
 PROJECT 5991-09-02/M 4201(3)
 STA 18 + 00
 1333.03 FT. SOUTH AND 311.58 FT. EAST OF
 THE NORTHWEST CORNER OF SECTION 10,
 T 16 N, R 7 W

NW - NW
 SECTION 10

NE - NW
 SECTION 10

SW - NW
 SECTION 10

SE - NW
 SECTION 10

See plan no. 532 in Medary drawer

PLAN NO. 332

Conventional Signs and Abbreviations

AC.	ACRES
Δ	CENTRAL ANGLE
D	DEGREE OF CURVE
E	EAST
EXIST.	EXISTING
FT.	FOOT (FEET)
IP.	IRON PIPE
L	LENGTH OF CURVE
L.H.E.	LIMITED HIGHWAY EASEMENT
N	NORTH
No.	NUMBER
P.C.	POINT OF CURVATURE
P.I.	POINT OF INTERSECTION
P.T.	POINT OF TANGENCY
P.L.	PROPERTY LINE
R	RADIUS
S.T.H.	STATE TRUNK HIGHWAY
STA.	STATION
T	TANGENT LENGTH OF CURVE
TEMP.	TEMPORARY
VOL.	VOLUME
Pg.	PAGE

BEGIN RELOCATION ORDER
PROJECT 5991-09-02/M420I(3)
STA. 18 + 00

1333.03 FT. SOUTH AND 311.58 FT. EAST,
OF THE NORTHWEST CORNER OF
SECTION 10, T 16 N, R 7 W

END RELOCATION ORDER
PROJECT 5991-09-02/
STA. 100 + 19.35 M420I(3)

1788.31 FT. SOUTH AND 2947.31 FT. EAST,
OF THE NORTHWEST CORNER OF
SECTION 11, T 16 N, R 7 W

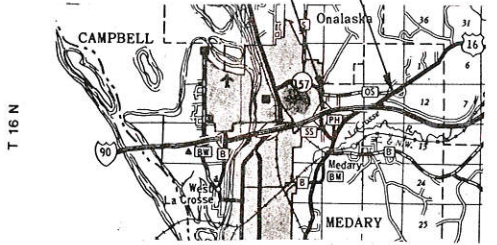

Layout
Scale 0 1 2 Mi.

Total Net Length of Centerline = 1.55 Mi.

PARCEL NO.	SHEET NO.	OWNER
①	4.1, 4.2	MARIE JAHIMAK ESTATE
②	4.1	CHARLES COMEAU
③	4.1	JULIA S. NIEBER
④	4.1	MERLIN GILBERTSON
⑤	4.1	DONALD GAMBLE
⑥	4.1	ROGER DETTMERING
⑦	4.1, 4.4, 4.5, 4.6	NORTHERN ENGRAVING CO.
⑧	4.1	RICHARD AMMERMAN
⑨	4.1	TURON SNYDER
⑩	4.2	JEROME D. BARNES, ET AL
⑪	4.2	JANE TRAVIS
⑫	4.2	NELSON FUNERAL HOME

PARCEL NO.	SHEET NO.	OWNER
⑬	4.2	ARLAN WEKSETH
⑭	4.2	ROBERT LANZEL
⑮	4.2	MAURICE STANSBURY
⑰	4.2	ELIZABETH M. MAC EWEN
⑱	4.2, 4.3	MYRTLE JORSTAD
⑲	4.2, 4.3, 4.4	BERNARD PRALLE
⑳	4.6	BERNARD A. HENDERSON
㉑	4.1	LA CROSSE TELEPHONE CO.
㉒	4.1, 4.2, 4.3	NORTHERN STATES POWER CO.
⑳	4.2	FRANCIS SCHOEN

R/W PROJECT NUMBER 5991-09-02	SHEET NUMBER 4.0	TOTAL SHEETS 8
FEDERAL PROJECT NUMBER M4201(3)		
PLAT OF RIGHT OF WAY REQUIRED FOR STH 157 - STH 16 ROAD CTH "OS", LA CROSSE COUNTY		
CONSTRUCTION PROJECT NUMBER 5991-09-03		

	STRAND ASSOCIATES CONSULTING ENGINEERS Madison, Wisconsin 53716
APPROVED FOR LA CROSSE COUNTY	
9-8-82	<i>Harold Nelson</i> Date Signature of Official

REVISION DATE	STATE OF WISCONSIN DEPARTMENT OF TRANSPORTATION DIVISION OF HIGHWAYS
11-19-82	Correct: Date _____ District Engineer Recommended for Approval
4-3-85	
	Date _____ Chief of Facilities Development
	Approved Date 4/30/85 <i>B. J. Miller</i> Director Bureau of Right of Way
	U.S. DEPARTMENT OF TRANSPORTATION FEDERAL HIGHWAY ADMINISTRATION REGION 5 WISCONSIN DIVISION
	Approved Date _____ Division Engineer