

R/W PROJECT NUMBER	7575-03-23	SHEET NUMBER	4.0	TOTAL SHEETS
FEDERAL PROJECT NUMBER				
PLAT OF RIGHT OF WAY REQUIRED FOR				
LA CROSSE - WEST SALEM ROAD (C.T.H. "PH" - C.T.H. "OS")				
S.T.H. 16		LA CROSSE COUNTY		

Conventional Signs and Abbreviations

STATE	---	LOT & TIE	---
COUNTY	---	SLOPE INTERCEPTS	---
TOWNSHIP & RANGE	---	UNDERGROUND UTILITY	---
SECTION	---	IRON PIN/PIPE	○
QUARTER	---	POWER POLE	□
SIXTEENTH	---	TELEPHONE POLE	○
NEW CENTERLINE	---	TELEPHONE PEDESTAL	□ TP
NEW R/W	---	MONUMENTED R/W POINT	○
OLD R/W	---	NO ACCESS (TO BE ACQUIRED)	---
PROPERTY LINE	---	NO ACCESS (PRIOR ACQUISITION)	---
CORPORATE LIMITS	---	NO ACCESS (BY STATUTE)	---

A.P.	ACCESS POINT	MON.	MONUMENT
AH.	AHEAD	O.L.	OUTLOT
ARC.	ARC LENGTH		
BK.	BACK	PC.	POINT OF CURVATURE
B.	BARN	P.I.	POINT OF INTERSECTION
BLK.	BLOCK	P.T.	POINT OF TANGENCY
		PCC.	POINT OF COMPOUND CURVATURE
		P.L.	PROPERTY LINE
CEM.	CEMETERY	R.	RADIUS
CH.	CENTERLINE	R/L	REFERENCE LINE
CH-CH.	CHANNEL	R/W	RIGHT OF WAY
C.T.H.	CHANNEL CHANGE	REM.	REMAINING
	COUNTY TRUNK HIGHWAY	RES.	RESTAURANT
D.	DEGREE OF CURVE	SEC.	SECTION
		S.S.	SERVICE STATION
ET. AL.	AND OTHERS	S	SHED
EX.	EXISTING	S.T.H.	STATE TRUNK HIGHWAY
		STA.	STATION
FDN.	FOUNDATION	ST.	STORE
		T.	TANGENT LENGTH OF CURVE
G.	GARAGE	TAV.	TAVERN
G.L.	GOVERNMENT LOT	TEMP.	TEMPORARY
G.N.	GRID NORTH	T	TRANSIT LINE
H.	HOUSE	U.S.H.	UNITED STATES HIGHWAY
H.T.	HOUSE TRAILER		
I.H.	INTERSTATE HIGHWAY	WH.	WAREHOUSE
I.P.	IRON PIN/PIPE	X	EAST GRID COORDINATE
		Y	NORTH GRID COORDINATE
L.	LENGTH OF CURVE		
L.C.	LAND CONTRACT/LONG CHORD		
L.H.E.	LIMITED HIGHWAY EASEMENT		
L.C.B.	LONG CHORD BEARING		

NOTES

COORDINATES AND BEARINGS ON THIS PLAT ARE ORIENTED TO THE WISCONSIN COORDINATE SYSTEM SOUTH ZONE. ALL PLAT DISTANCES ARE GROUND LENGTH AND MAY BE CONVERTED TO GRID LENGTH BY MULTIPLYING THE DISTANCE BY 0.99993050

RIGHT OF WAY MONUMENTS ARE "TYPE 2" AND ARE PLACED PRIOR TO OR AT THE TIME OF LAND TITLE TRANSFER.

RIGHT OF WAY BOUNDARIES ARE DEFINED WITH COURSES OF THE PERIMETER OF THE HIGHWAY LANDS REFERENCED TO THE U.S. PUBLIC LAND SURVEY OR OTHER SURVEYS OF PUBLIC RECORD.

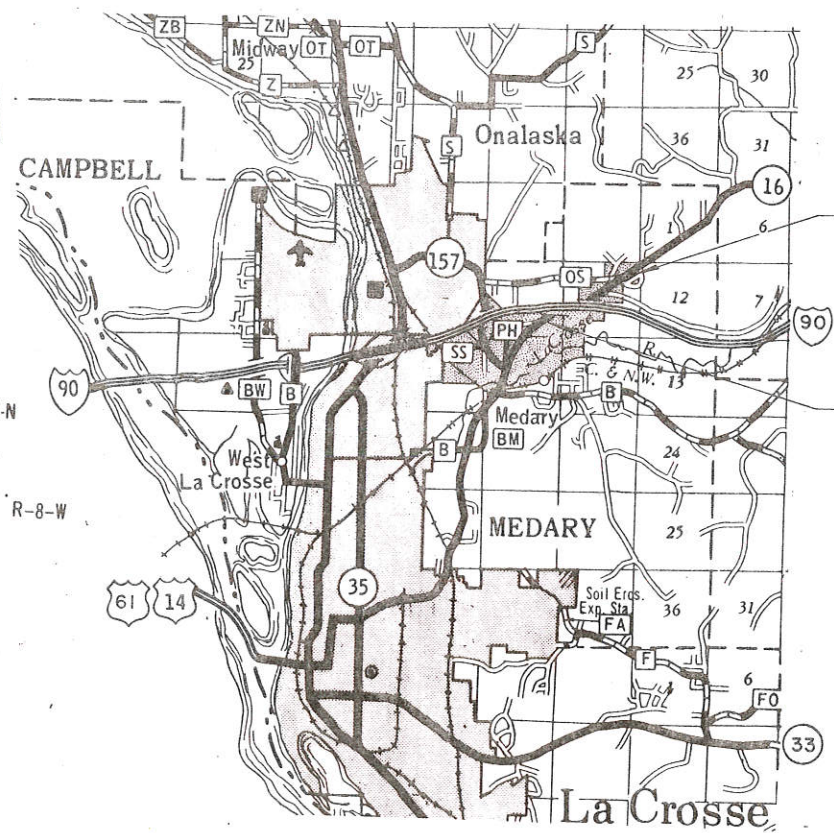

END RELOCATION ORDER
S 46°-48'-12"W - 1578.59 FEET FROM THE NORTHEAST CORNER OF SECTION 10, T 16 N, R 7 W.

BEGIN RELOCATION ORDER
N 64°-28'-22"E - 1777.11 FEET FROM THE SOUTH ONE-QUARTER CORNER OF SECTION 10, T 16 N, R 7 W.

R-7-W



TOTAL NET CENTERLINE LENGTH = 1.217 MI.

REVISION DATE	STATE OF WISCONSIN
2-25-85 N.C.	DEPARTMENT OF TRANSPORTATION
7-26-85 N.C.	Approved:
8-8-89 N.C.	Date 9-6-84 <i>J. Blaney</i> District Transportation Director
	Approved:
	Date 9/27/84 <i>B.J. Eullen</i> Director, Bureau of Real Estate
	U.S. DEPARTMENT OF TRANSPORTATION FEDERAL HIGHWAY ADMINISTRATION REGION 5 WISCONSIN DIVISION
	Approved:
	Date _____ Division Administrator

SCHEDULE OF LANDS & INTERESTS REQUIRED

AREAS SHOWN IN THE TOTAL ACRES COLUMN MAY BE APPROXIMATE AND ARE DERIVED FROM TAX ROLLS OR OTHER AVAILABLE SOURCES AND MAY NOT INCLUDE LANDS OF THE OWNER WHICH ARE NOT CONTIGUOUS TO THE AREA TO BE ACQUIRED.

REVISION DATE
2-25-85
7-26-85
5-8-89 N.C.

ROUTE COUNTY DATE
S.T.H. 16 LA CROSSE 9-6-84

R/W PROJECT NUMBER
7575 - 03 - 23

FEDERAL PROJECT NUMBER

SHEET NUMBER

4.1

PARCEL NUMBER	SHEET NUMBER	OWNER	INTERESTS REQUIRED	TOTAL BEFORE AC./SF.	AC./SF. REQUIRED			TOTAL REM. AC./SF.	L.H.E. AC./SF.	
					NEW	EXIST.	TOTAL		PERM.	TEMP.
1	4.2	JAMES A. SENTRY, ET. AL.	ACCESS RIGHTS							
2	4.2-4.3	GEORGE A. & LORRAINE D. MCCUNE, SR.	L.H.E. & ACCESS RTS.						0.01	
3	"	BERNARD L. & MARY PRALLE	LHE & ACCESS RTS.					0.21	0.12	
4	4.3	FARM & FLEET OF RICE LAKE, INC.	ACCESS RIGHTS							
5	"	FAUVER HILL SCH. ONALASKA DIST.	FEE, LHE & ACCESS RTS.	3.50	0.03	0.03	3.47	0.05		
6	"	EDWARD & HELEN SCHULTZ	FEE & ACCESS RTS.	0.47	0.20	0.20	0.27			
7	"	HAROLD W. & LEATRICE JOHNSON	"	0.71	0.08	0.08	0.63			
8	"	DAVID R. & DEBRA A. PERTZSCH	"	0.91	0.16	0.16	0.75			
9	"	ESTHER M. PERTZSCH, ET AL	ACCESS RIGHTS							
10	4.3-4.4	PATRICK M. RYAN	FEE & ACCESS RTS.	2.21	0.55	0.55	1.66			
11	4.4	RUSSELL H. & ESTHER M. PERTZSCH	FEE & ACCESS RTS.	107.50	0.16	0.16	107.34			
12	"	JOY VALLEY ARCHERY, INC.	"	1.66	0.12	0.12	1.54			
13	"	KENNETH L. & BERNADINE H. REIL, ET. AL.	ACCESS RIGHTS							
14	4.4-4.5	NORTHERN ENGRAVING CO.	FEE & ACCESS RTS.	662.22	0.28	0.28	661.94			
15	4.5-4.6	ROBERT P. LUNKE	"	35.50	1.86	1.86	33.64			
16	4.5	BERNARD A. & GRACE E. HENDERSON	"	1.51	*0.26	0.26	1.25			
17	11	EDWARD W. & PATRICIA C. YOUNG	ACCESS RIGHTS							
18	4.5-4.6	ALLEN W. & BERNADINE H. GERKE	"							
19	4.5	CENTURY TELEPHONE CO. (43)	RELEASE OF RIGHTS							
20	4.4-4.5	NORTHERN STATES POWER CO. (44)	"							
21	4.6	NORTHERN ENGRAVING CO.	ACCESS RIGHTS							

*0.10 AC. ACQUIRED ON BEHALF OF LA CROSSE COUNTY

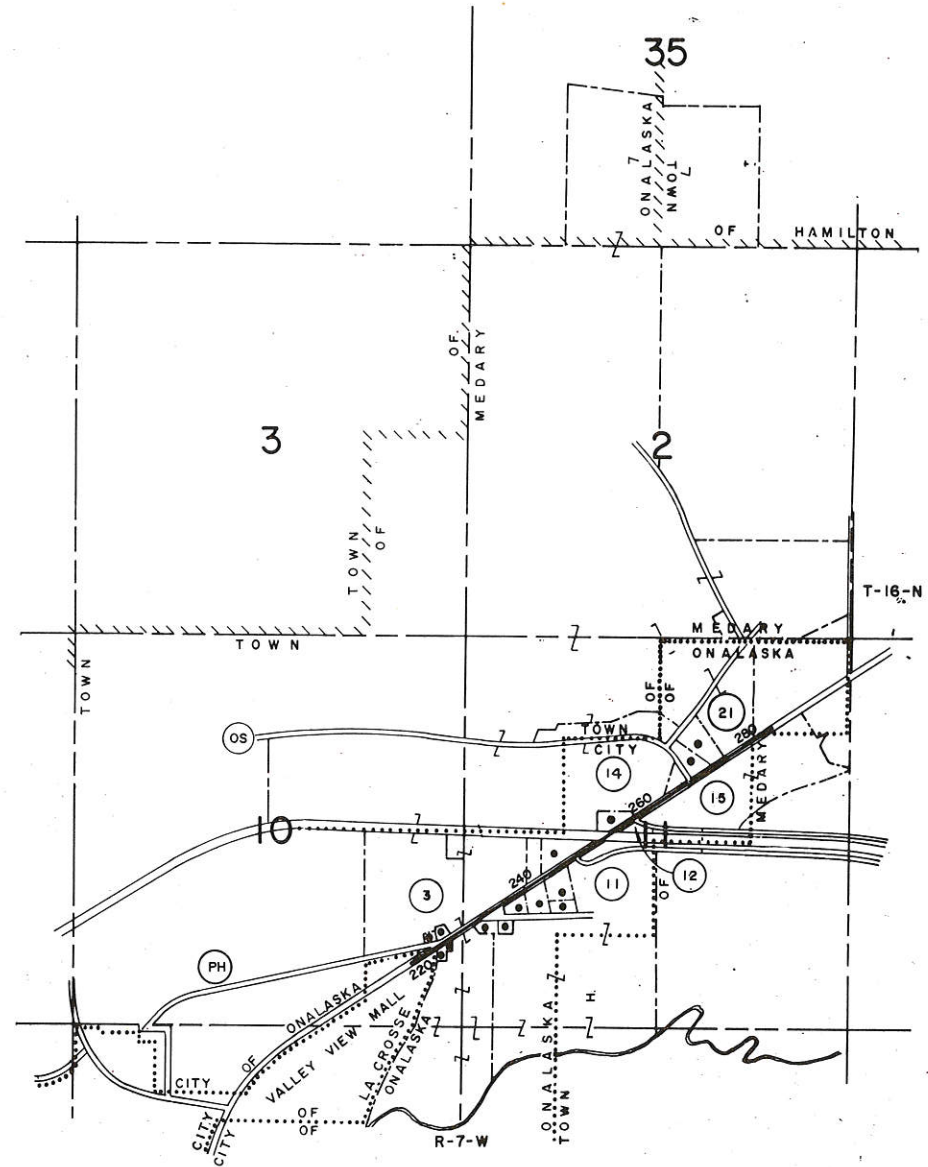

PROPERTY BOUNDARIES

NOT TO SCALE

0.52 ACRE(S) DECLARED AS EXCESS PROPERTY BY THE DIVISION OF HIGHWAYS AND TRANSPORTATION SERVICES FEBRUARY 7, 1989. SALE APPROVED BY THE GOVERNOR FEBRUARY 23, 1989. SOLD AT PRIVATE SALE TO CORNWELL-KLOHS CO. A MINN. CORP BY Q.C.D. DATED MARCH 15, 1989. (THIS PARCEL WAS ACQUIRED UNDER D.J. 5513, PARCEL 17) *NOTE: ACCESS TO S.T.H.16 & C.T.H. PH RESTRICTED BY SALE.

REVISION DATE	R/W PROJECT NUMBER	SHEET NUMBER
2-25-85 7-26-85 N.C. 5-8-89	7575-03-23	4.2
FEDERAL PROJECT NUMBER		
S.T.H. 16 LA CROSSE COUNTY		
SCALE 0 50 100 Ft.		DATE 9-6-84

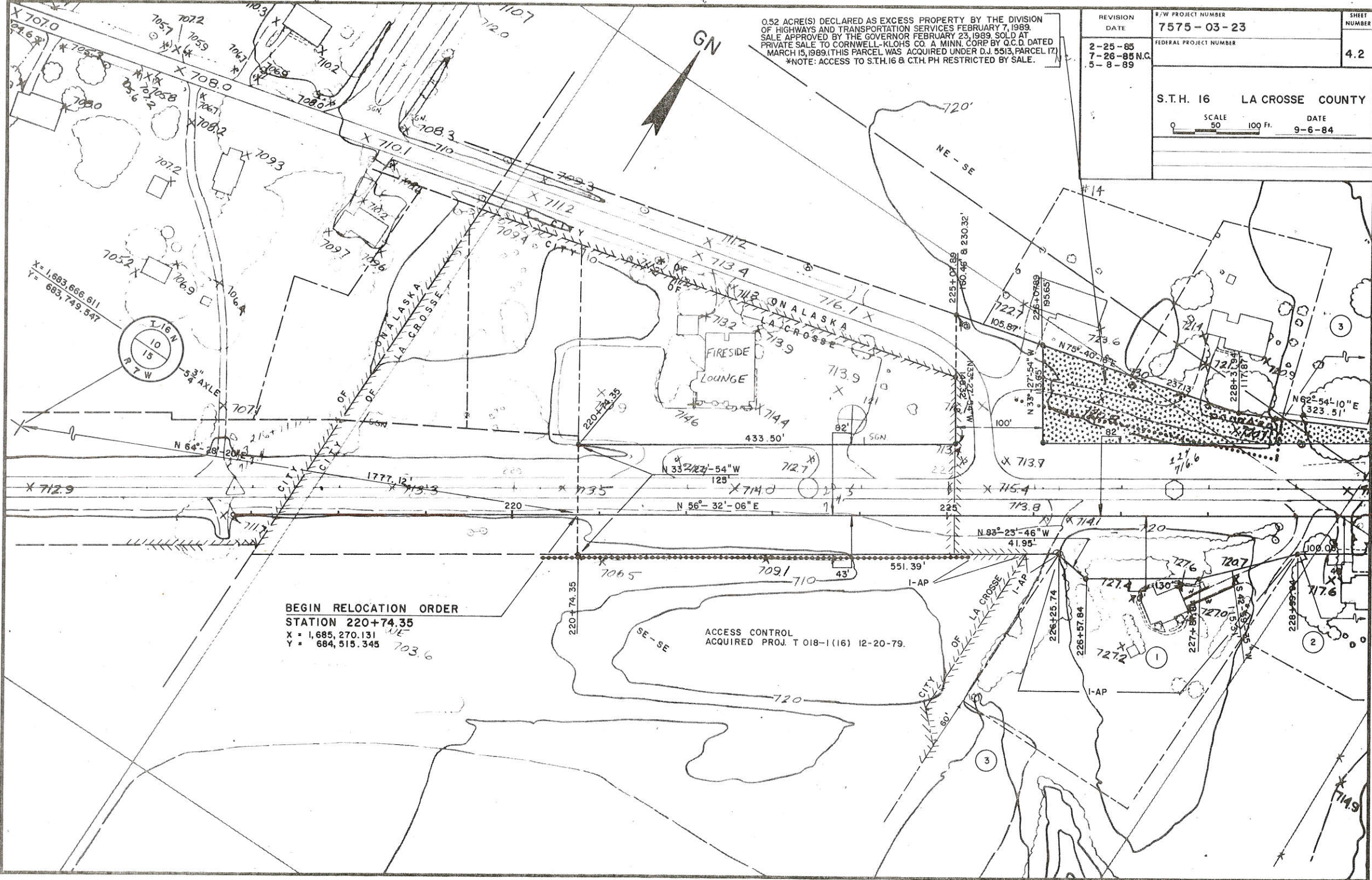

BEGIN RELOCATION ORDER
 STATION 220+74.35
 X = 1,685, 270.131
 Y = 684, 515.345

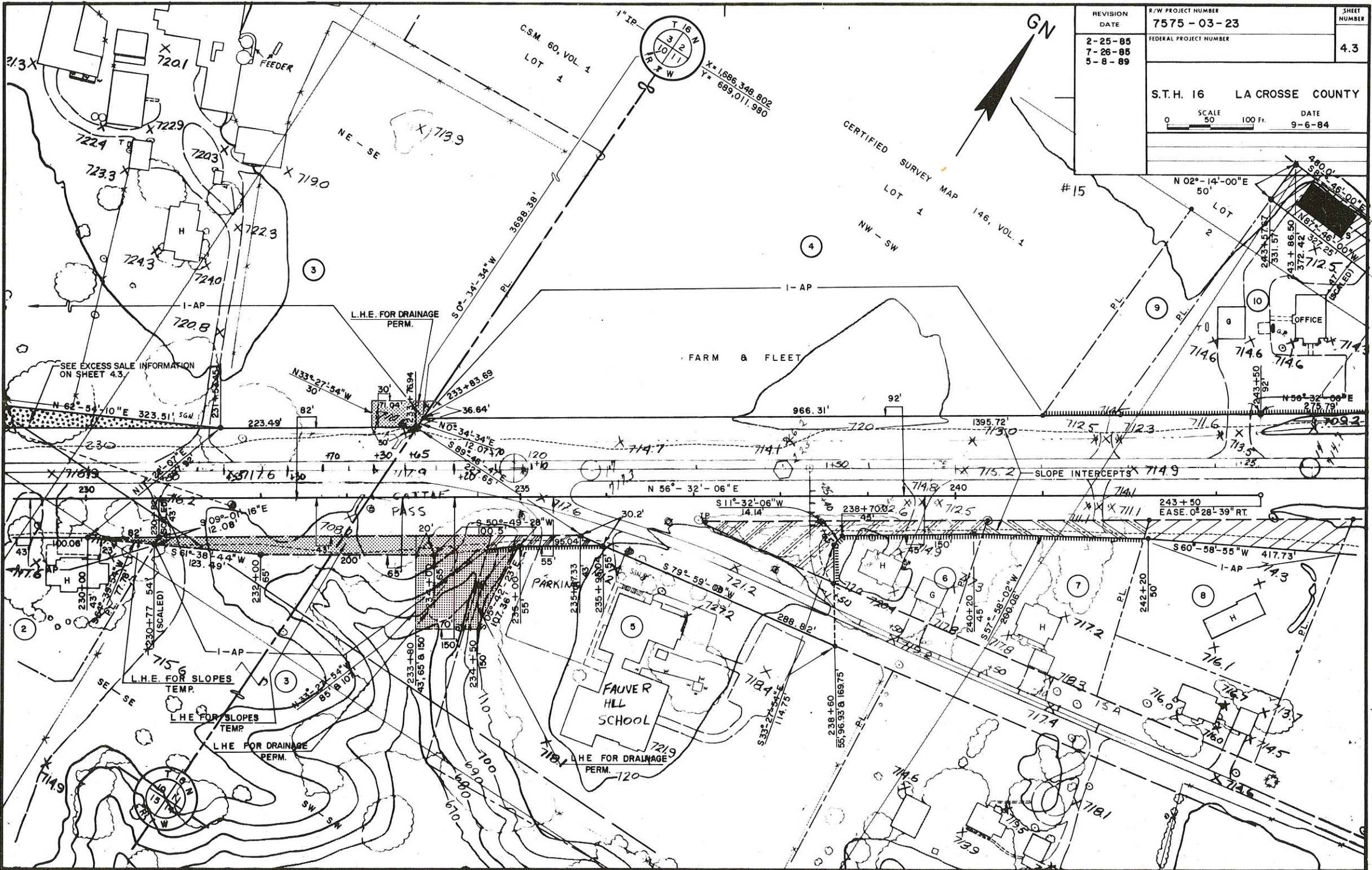

REVISION DATE	R/W PROJECT NUMBER	SHEET NUMBER
2-25-85	7575-03-23	4.3
7-26-85	FEDERAL PROJECT NUMBER	
5-8-89		
S.T.H. 16 LA CROSSE COUNTY		
SCALE 0 50 100 Ft.		DATE 9-6-84

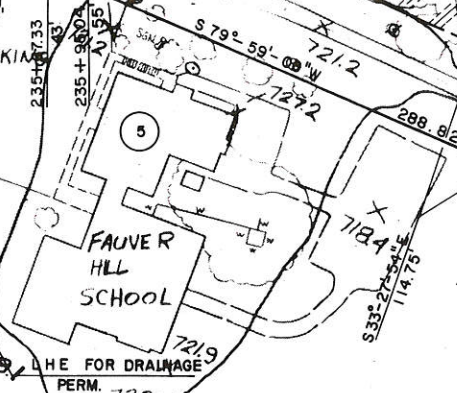
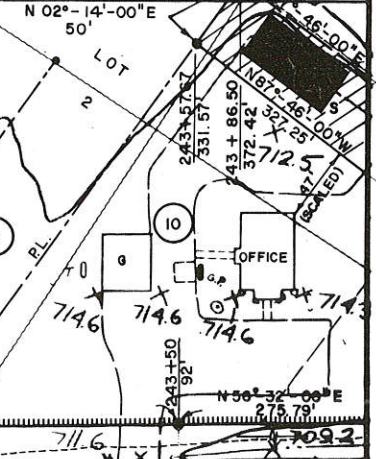

REVISION DATE	R/W PROJECT NUMBER	SHEET NUMBER
2-25-85	7575-03-23	4.4
7-26-85	FEDERAL PROJECT NUMBER	
5-8-89 NC		
S.T.H. 16 LA CROSSE COUNTY		DATE
SCALE 0 50 100 Ft.		9-6-84

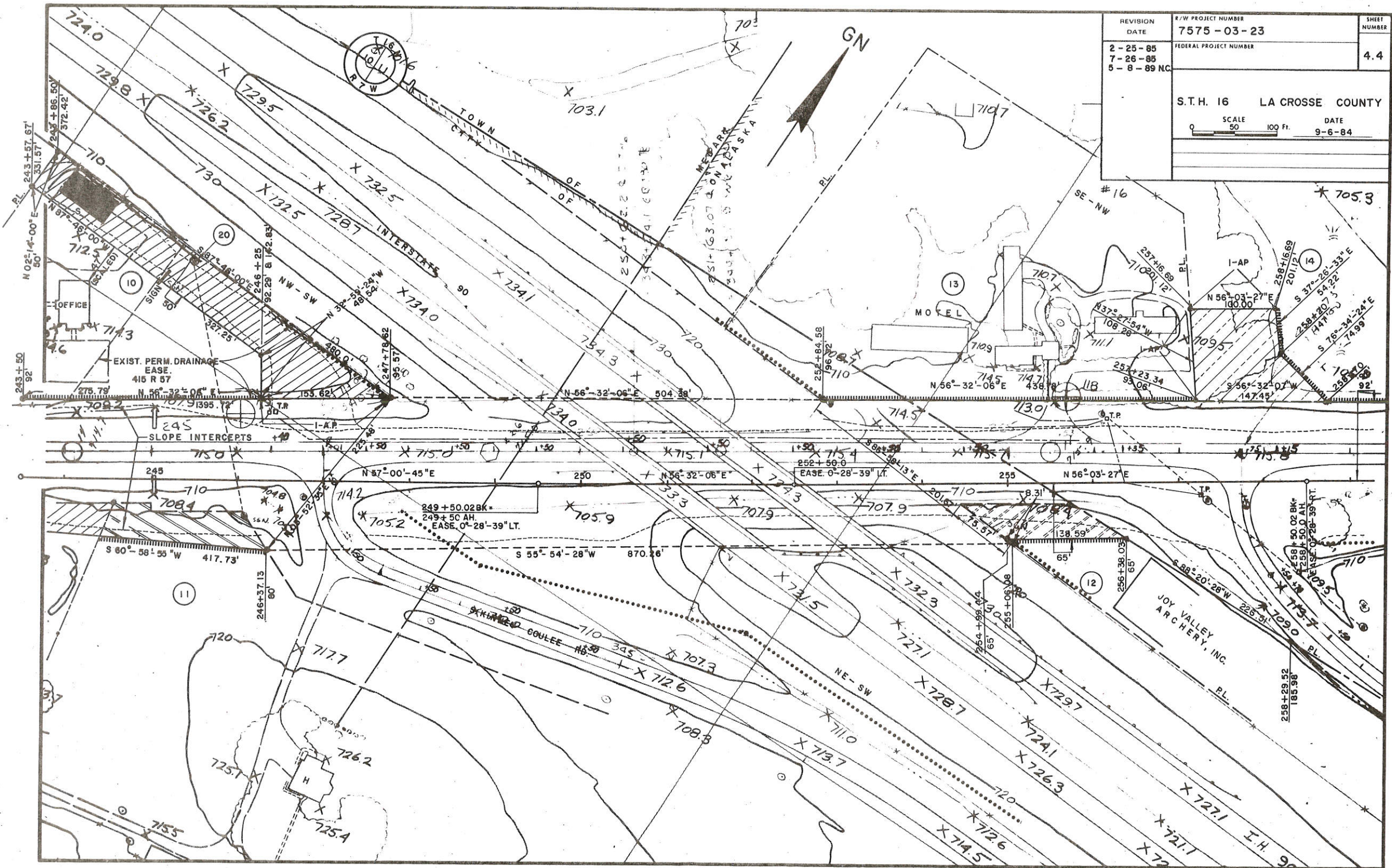

REVISION DATE	R/W PROJECT NUMBER	SHEET NUMBER
2-25-85	7575-03-23	4.5
7-26-85 N.C.	FEDERAL PROJECT NUMBER	
5-8-89 N.C.		
S.T.H. 16 LA CROSSE COUNTY		
SCALE 0 50 100 Ft.		DATE 9-6-84

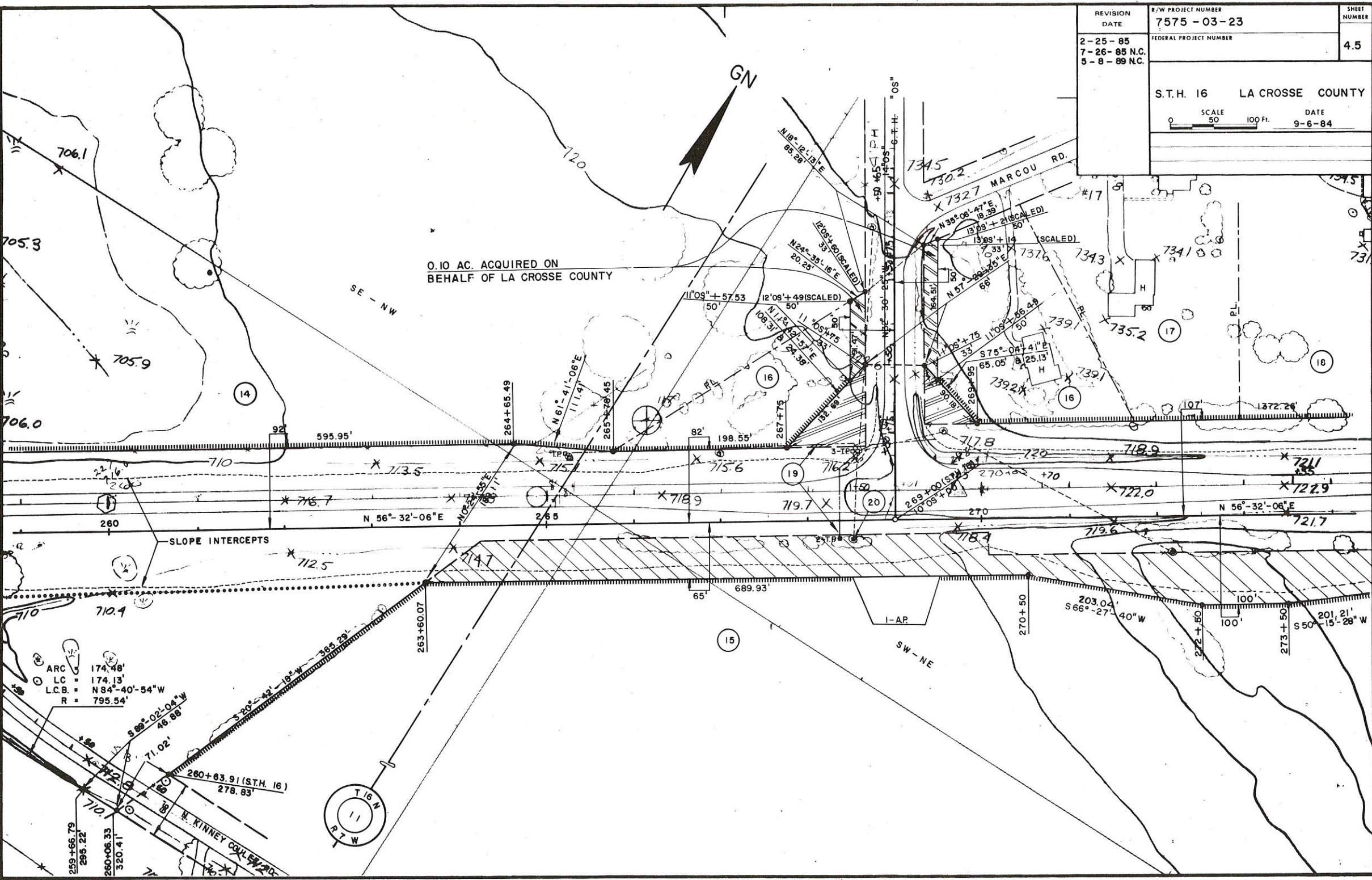

O.10 AC. ACQUIRED ON BEHALF OF LA CROSSE COUNTY

ARC = 174.48'
 LC = 174.13'
 L.C.B. = N84°-40'-54"W
 R = 795.54'

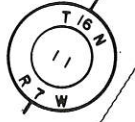

REVISION DATE	R/W PROJECT NUMBER	SHEET NUMBER
2-25-85 7-26-85 5-8-89 N.C.	7575-03-23 FEDERAL PROJECT NUMBER	4.6
S.T.H. 16 LA CROSSE COUNTY		
SCALE 0 50 100 Ft.		DATE 9-6-84

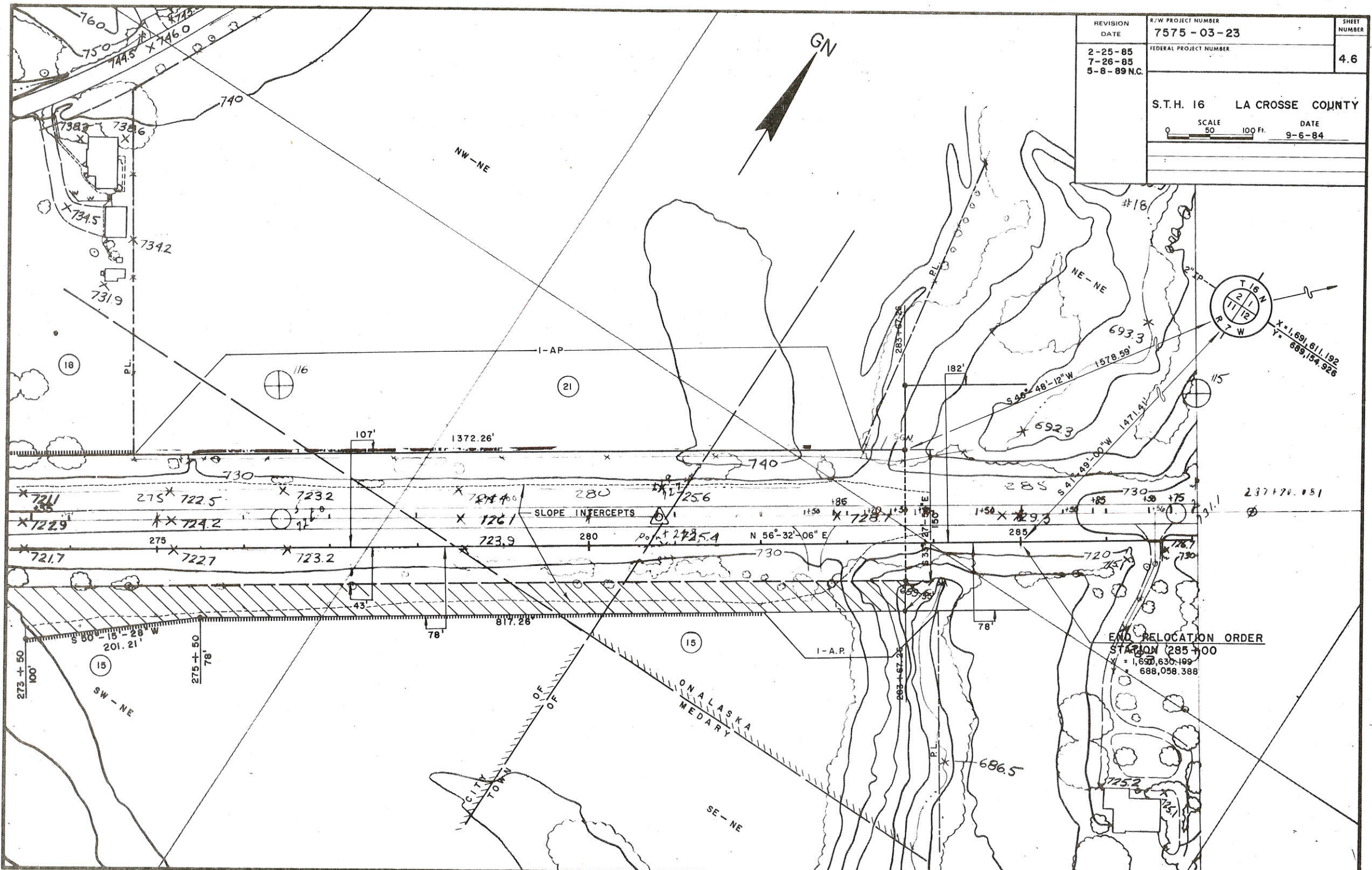

END RELOCATION ORDER
 STATION 285+00
 X = 1,690,630.199
 Y = 688,058.388

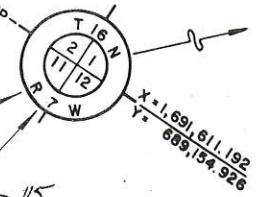

SLOPE INTERCEPTS

275* 722.5 X 723.2 X 724.0 X 725.6 X 728.7 X 729.3 X 731.1

275* 724.2 X 723.9 X 725.4 X 728.7 X 729.3 X 731.1

275* 722.7 X 723.2 X 723.9 X 725.4 X 728.7 X 729.3 X 731.1

273+50 275+50 277+50 279+50 281+50 283+50 285+50 287+50 289+50 291+50

1372.26' 107' 182' 182' 182' 182' 182' 182' 182' 182'

N 56°-32'-06" E

NW-NE

NE-NE

SW-NE

SE-NE

CITY TOWN

ONALASKA MEDARY

GN

SCALE 0 50 100 Ft. DATE 9-6-84

[PLAN NO. _____]

R/W PROJECT NUMBER	7575-03-23	SHEET NUMBER	4.0	TOTAL SHEETS
FEDERAL PROJECT NUMBER				
PLAT OF RIGHT OF WAY REQUIRED FOR				
LA CROSSE - WEST SALEM ROAD (C.T.H. "PH" - C.T.H. "OS")				
S.T.H. 16		LA CROSSE COUNTY		

Conventional Signs and Abbreviations

STATE	—————	LOT & TIE	—————	
COUNTY	-----	SLOPE INTERCEPTS	-----	
TOWNSHIP & RANGE	-----	UNDERGROUND UTILITY	-----	NAME
SECTION	-----	IRON PIN/PIPE	-----	
QUARTER	-----	POWER POLE	•	
SIXTEENTH	-----	TELEPHONE POLE	□	
NEW CENTERLINE	-----	TELEPHONE PEDESTAL	○	
NEW R/W	-----	MONUMENTED R/W POINT	○	
OLD R/W	-----	NO ACCESS (TO BE ACQUIRED)	-----	
PROPERTY LINE	-----	NO ACCESS (PRIOR ACQUISITION)	-----	
CORPORATE LIMITS	-----	NO ACCESS (BY STATUTE)	•••••	

A.P.	ACCESS POINT	MON.	MONUMENT
AH	AHEAD	O.L.	OUTLOT
ARC	ARC LENGTH		
BK	BACK	P.C.	POINT OF CURVATURE
B.	BARN	P.I.	POINT OF INTERSECTION
BLK	BLOCK	PT	POINT OF TANGENCY
		PCC	POINT OF COMPOUND CURVATURE
		PL	PROPERTY LINE
CEM.	CEMETERY	R.	RADIUS
C.	CENTERLINE	R.L.	REFERENCE LINE
CH	CHANNEL	R/W	RIGHT OF WAY
CH-CH	CHANNEL CHANGE	REM	REMAINING
C.T.H.	COUNTY TRUNK HIGHWAY	RES	RESTAURANT
D	DEGREE OF CURVE	SEC.	SECTION
		SS	SERVICE STATION
ET. AL.	AND OTHERS	S	SHED
EX.	EXISTING	S.T.H.	STATE TRUNK HIGHWAY
		STA	STATION
FDN.	FOUNDATION	ST	STORE
		T.	TANGENT LENGTH OF CURVE
G	GARAGE	TAV.	TAVERN
G.L.	GOVERNMENT LOT	TEMP.	TEMPORARY
G.N.	GRID NORTH	T	TRANSIT LINE
		U.S.H.	UNITED STATES HIGHWAY
H.	HOUSE	WH	WAREHOUSE
HT	HOUSE TRAILER	X	EAST GRID COORDINATE
		Y	NORTH GRID COORDINATE
I.H.	INTERSTATE HIGHWAY		
I.P.	IRON PIN/PIPE		
L	LENGTH OF CURVE		
L.C.	LAND CONTRACT/LONG CHORD		
L.H.E.	LIMITED HIGHWAY EASEMENT		
L.C.B.	LONG CHORD BEARING		

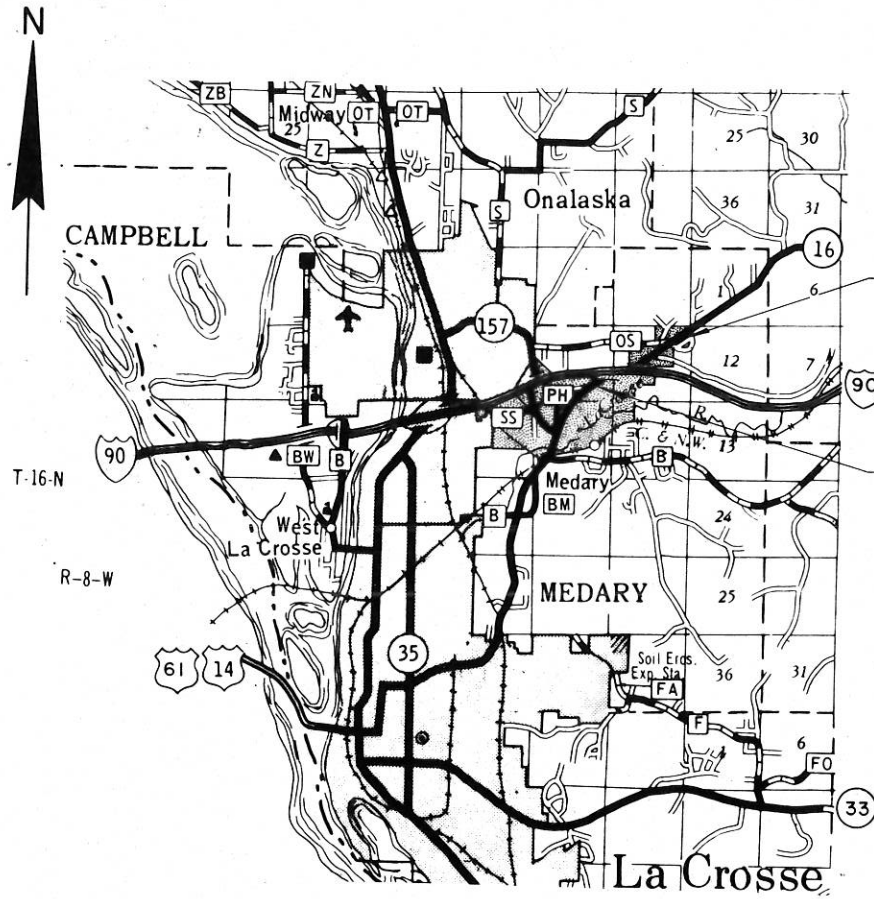

END RELOCATION ORDER
 S 46° 48' 12" W - 1578.59 FEET FROM THE NORTHEAST CORNER OF SECTION 10, T 16 N, R 7 W.

BEGIN RELOCATION ORDER
 N 64° 28' 22" E - 1777.11 FEET FROM THE SOUTH ONE-QUARTER CORNER OF SECTION 10, T 16 N, R 7 W.

NOTES

COORDINATES AND BEARINGS ON THIS PLAT ARE ORIENTED TO THE WISCONSIN COORDINATE SYSTEM SOUTH ZONE. ALL PLAT DISTANCES ARE GROUND LENGTH AND MAY BE CONVERTED TO GRID LENGTH BY MULTIPLYING THE DISTANCE BY 0.99993050.

RIGHT OF WAY MONUMENTS ARE "TYPE 2" AND ARE PLACED PRIOR TO OR AT THE TIME OF LAND TITLE TRANSFER.

RIGHT OF WAY BOUNDARIES ARE DEFINED WITH COURSES OF THE PERIMETER OF THE HIGHWAY LANDS REFERENCED TO THE U.S. PUBLIC LAND SURVEY OR OTHER SURVEYS OF PUBLIC RECORD.

TOTAL NET CENTERLINE LENGTH = 1.217 MI.

REVISION DATE	STATE OF WISCONSIN
2-25-85 N.C.	DEPARTMENT OF TRANSPORTATION
7-26-85 N.C.	Approved:
	Date 9-6-84 <i>[Signature]</i> District Transportation Director
	Approved:
	Date 9/27/84 <i>[Signature]</i> Director, Bureau of Real Estate
	U.S. DEPARTMENT OF TRANSPORTATION
	FEDERAL HIGHWAY ADMINISTRATION
	REGION 5 WISCONSIN DIVISION
	Approved:
	Date _____ Division Administrator

SCHEDULE OF LANDS & INTERESTS REQUIRED

AREAS SHOWN IN THE TOTAL ACRES COLUMN MAY BE APPROXIMATE AND ARE DERIVED FROM TAX ROLLS OR OTHER AVAILABLE SOURCES AND MAY NOT INCLUDE LANDS OF THE OWNER WHICH ARE NOT CONTIGUOUS TO THE AREA TO BE ACQUIRED.

REVISION DATE
2-25-85
7-26-85

ROUTE COUNTY DATE
S.T.H. 16 LA CROSSE 9-6-84

R/W PROJECT NUMBER
7575 - 03 - 23
FEDERAL PROJECT NUMBER
4.1

PARCEL NUMBER	SHEET NUMBER	OWNER	INTERESTS REQUIRED	TOTAL BEFORE AC/SF	AC/SF REQUIRED			TOTAL REM AC/SF	L.H.E. AC/SF	
					NEW	EXIST	TOTAL		PERM.	TEMP.
1	4.2	JAMES A. SENTRY, ET. AL:	ACCESS RIGHTS							
2	4.2-4.3	GEORGE A. & LORRAINE D. MCCUNE, SR. L.H.E. & ACCESS RTS.							0.01	
3	"	BERNARD L. & MARY PRALLE	LHE & ACCESS RTS.					0.21	0.12	
4	4.3	FARM & FLEET OF RICE LAKE, INC.	ACCESS RIGHTS							
5	"	FAUVER HILL SCH, ONALASKA DIST.	FEE, LHE & ACCESS RTS.	3.50	0.03	0.03	3.47	0.05		
6	"	EDWARD & HELEN SCHULTZ	FEE & ACCESS RTS.	0.47	0.20	0.20	0.27			
7	"	HAROLD W. & LEATRICE JOHNSON	"	0.71	0.08	0.08	0.63			
8	"	DAVID R. & DEBRA A. PERTZSCH	"	0.91	0.16	0.16	0.75			
9	"	ESTHER M. PERTZSCH, ET AL	ACCESS RIGHTS							
10	4.3-4.4	PATRICK M. RYAN	FEE & ACCESS RTS.	2.21	0.55	0.55	1.66			
11	4.4	RUSSELL H. & ESTHER M. PERTZSCH	FEE & ACCESS RTS.	107.50	0.16	0.16	107.34			
12	"	JOY VALLEY ARCHERY, INC.	"	1.66	0.12	0.12	1.54			
13	"	KENNETH L. & BERNADINE H. REIL, ET. AL.	ACCESS RIGHTS							
14	4.4-4.5	NORTHERN ENGRAVING CO.	FEE & ACCESS RTS.	66.22	0.28	0.28	66.94			
15	4.5-4.6	ROBERT P. LUNKE	"	35.50	1.86	1.86	33.64			
16	4.5	BERNARD A. & GRACE E. HENDERSON	"	1.51	*0.26	0.26	1.25			
17	11	EDWARD W. & PATRICIA C. YOUTG	ACCESS RIGHTS							
18	4.5-4.6	ALLEN W. & BERNADINE H. GERKE	"							
19	4.5	CENTURY TELEPHONE CO. (43)	RELEASE OF RIGHTS							
20	4.4-4.5	NORTHERN STATES POWER CO. (44)	"							
21	4.6	NORTHERN ENGRAVING CO.	ACCESS RIGHTS							

*0.10 AC. ACQUIRED ON BEHALF OF LA CROSSE COUNTY

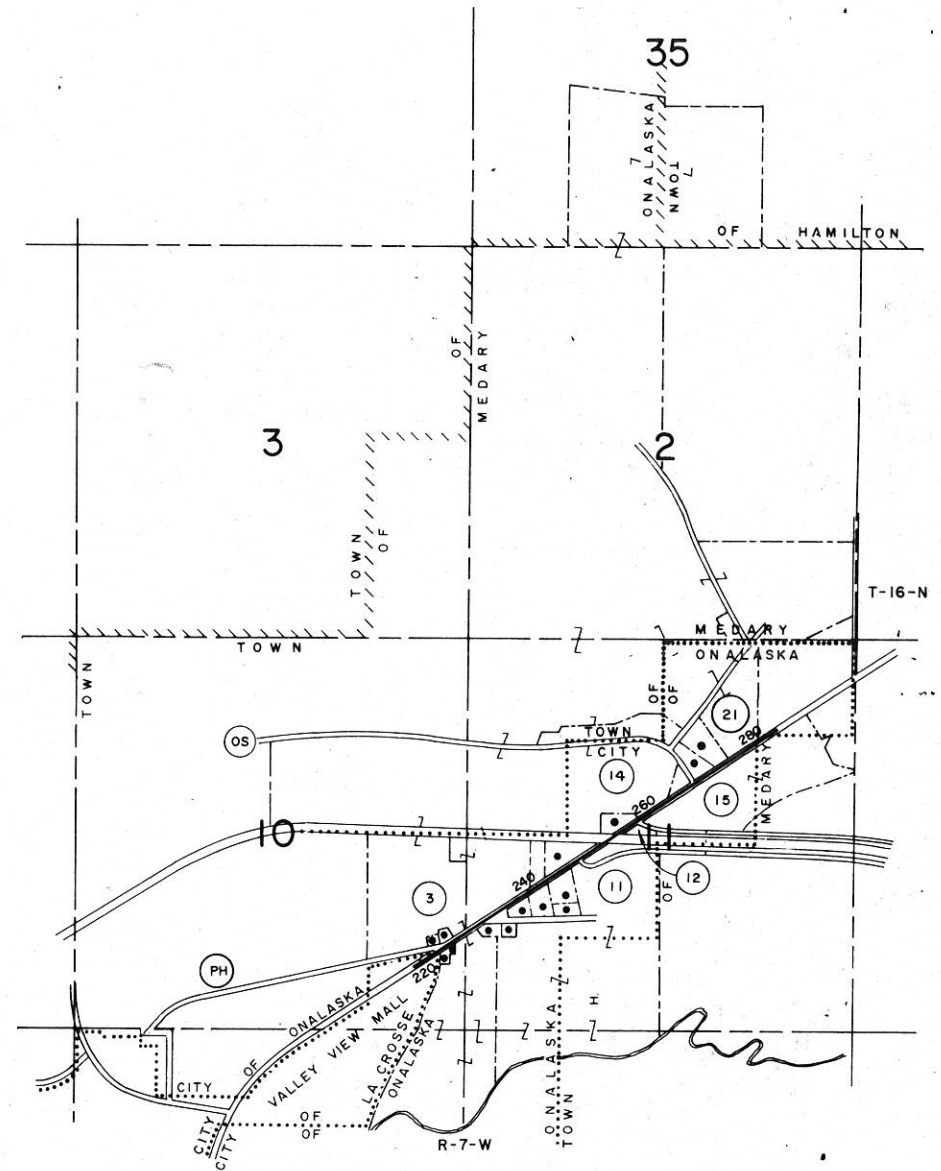

PROPERTY BOUNDARIES
NOT TO SCALE

REVISION DATE	P.W. PROJECT NUMBER	SHEET NUMBER
2-25-85	7575-03-23	4.2
7-26-85 N.C.	FEDERAL PROJECT NUMBER	
S.T.H. 16 LA CROSSE COUNTY		
SCALE 0 50 100 FT		DATE 9-6-84

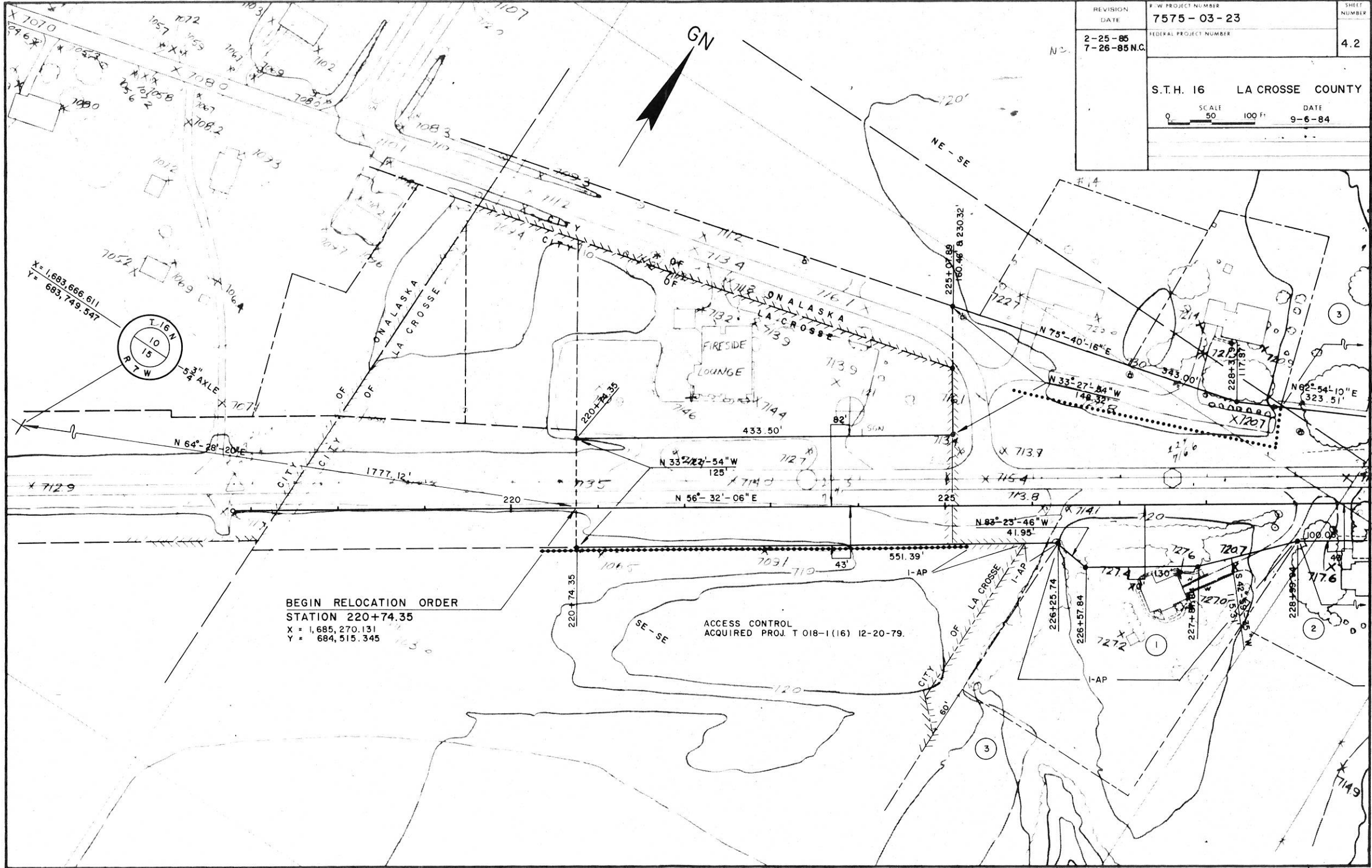

BEGIN RELOCATION ORDER
 STATION 220+74.35
 X = 1,685,270.131
 Y = 684,515.345

ACCESS CONTROL
 ACQUIRED PROJ. T 018-1(16) 12-20-79.

REVISION DATE	R.W. PROJECT NUMBER	SHEET NUMBER
2-25-85	7575-03-23	4.3
7-26-85	FEDERAL PROJECT NUMBER	
S.T.H. 16 LA CROSSE COUNTY		
SCALE 0 50' 100'		DATE 9-6-84

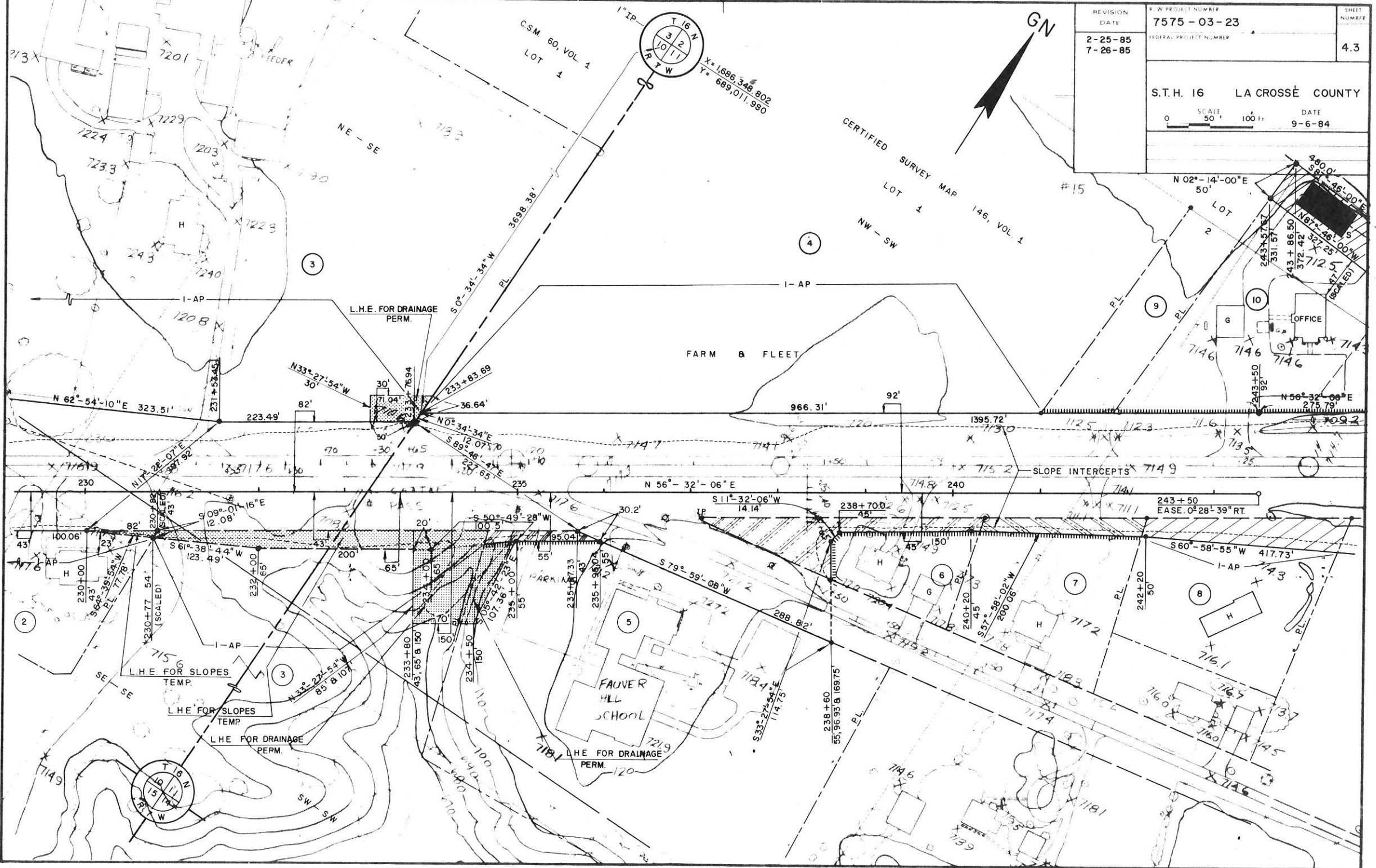

REVISION DATE	R.W. PROJECT NUMBER 7575-03-23	SHEET NUMBER 4.4
2-25-85 7-26-85	FEDERAL PROJECT NUMBER	
S.T.H. 16 LA CROSSE COUNTY		
SCALE 0 50 100 FT		DATE 9-6-84

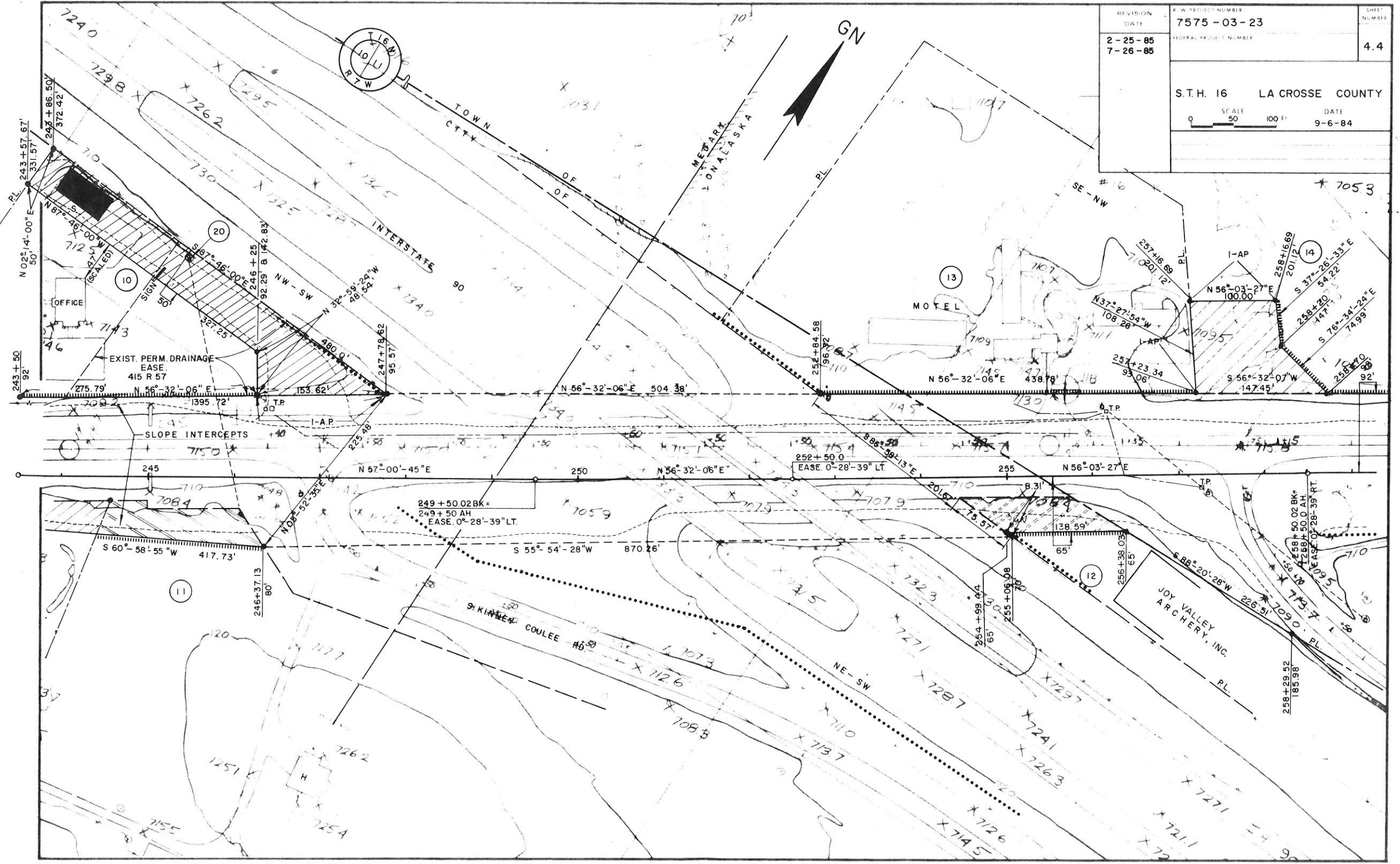

REVISION DATE	R/W PROJECT NUMBER	SHEET NUMBER
2-25-85	7575-03-23	4.5
7-26-85 N.C.	FEDERAL PROJECT NUMBER	
S.T.H. 16 LA CROSSE COUNTY		
SCALE 0 50 100'		DATE 9-6-84

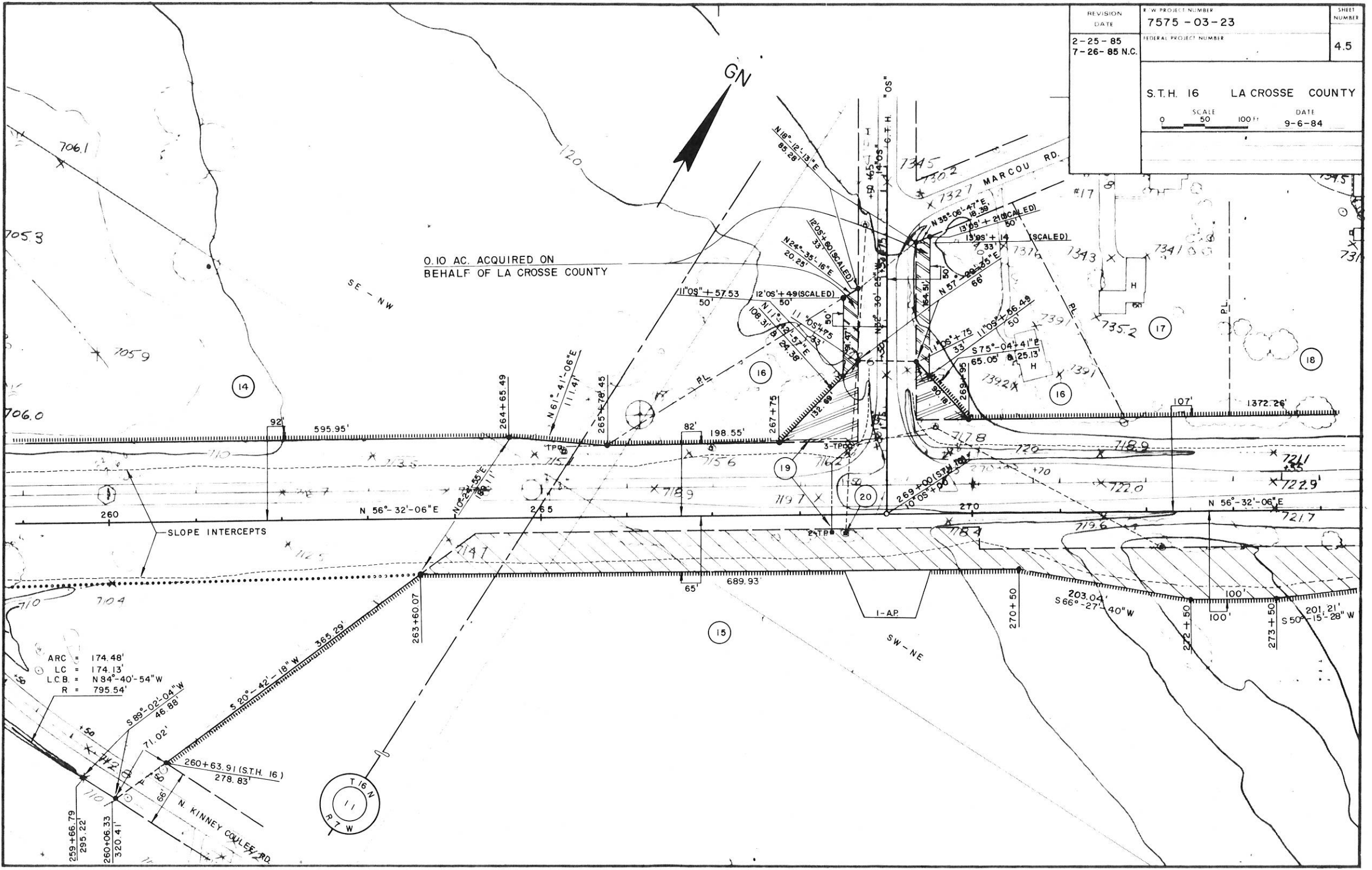

ARC = 174.48'
 LC = 174.13'
 LCB = N84°-40'-54"W
 R = 795.54'

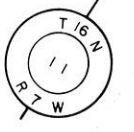

REVISION	R.W. PROJECT NUMBER	SHEET NUMBER
DATE	7575 - 03 - 23	
2-25-85	FEDERAL PROJECT NUMBER	4.6
7-26-85		
S.T.H. 16 LA CROSSE COUNTY		
SCALE 0 50 100 Ft DATE 9-6-84		

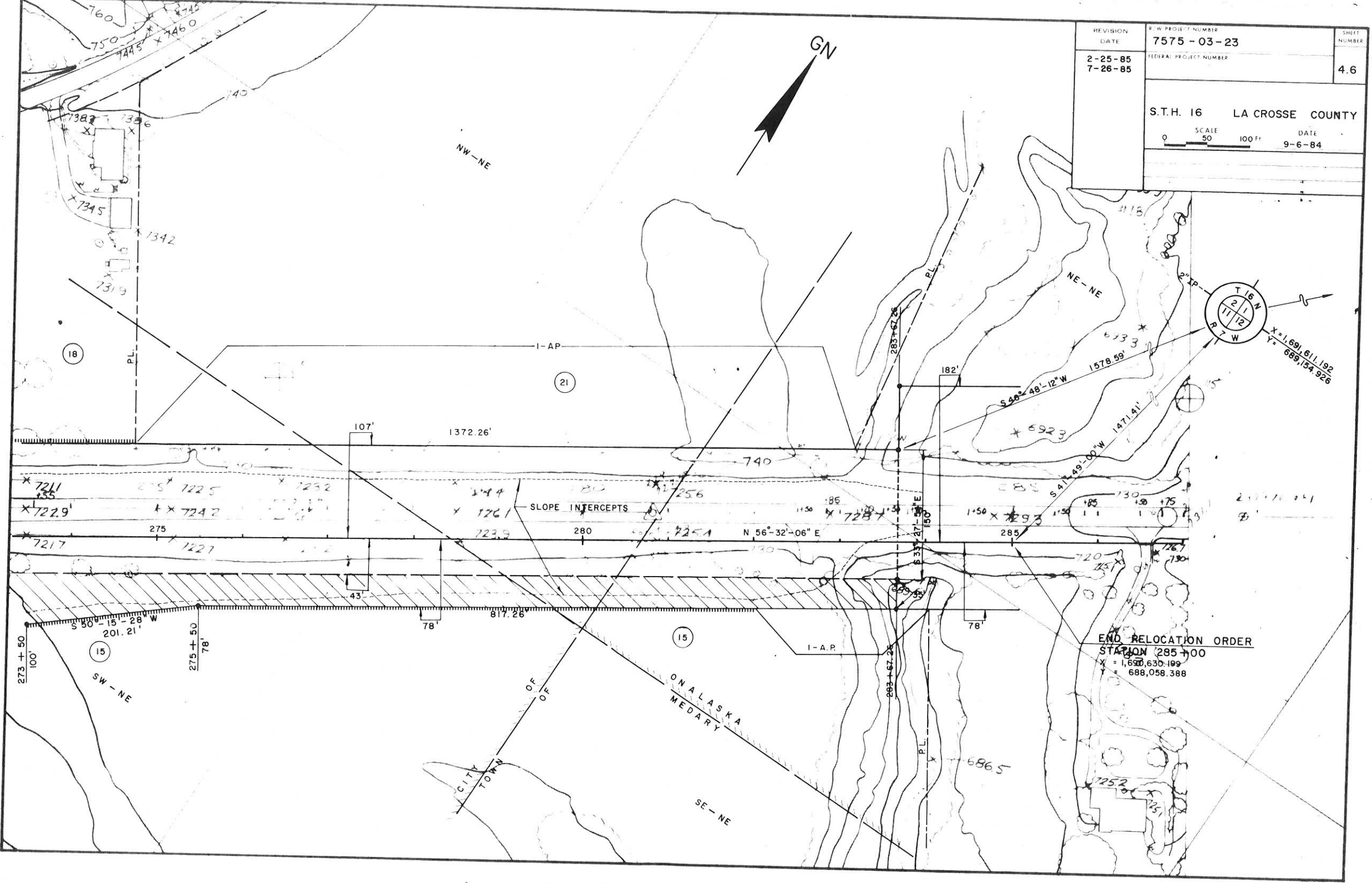

NW-NE

GN

(21)

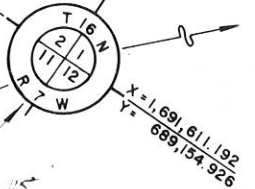

SLOPE INTERCEPTS

END RELOCATION ORDER
STATION 285+00
X = 1,690,630.199
Y = 688,058.388

ONALASKA
MEDARY

CITY
TOWN

SE-NE

Station	Elevation	Station	Elevation	Station	Elevation
7211	725	7225	7232	7244	7256
722.9'	724.2	723.9	725.1	728.7	729.3
7217	7227	723.9	725.1	728.7	729.3