

COUNTY AND HIGHWAY	ROUTE AND SECTION	CLASS AND AGREEMENT		FEDERAL DIVISION OFFICE	SHEET NUMBER	TOTAL SHEETS
		STATE	FEDERAL			
32.2	125.0	21.1		WIS. 5N	4	

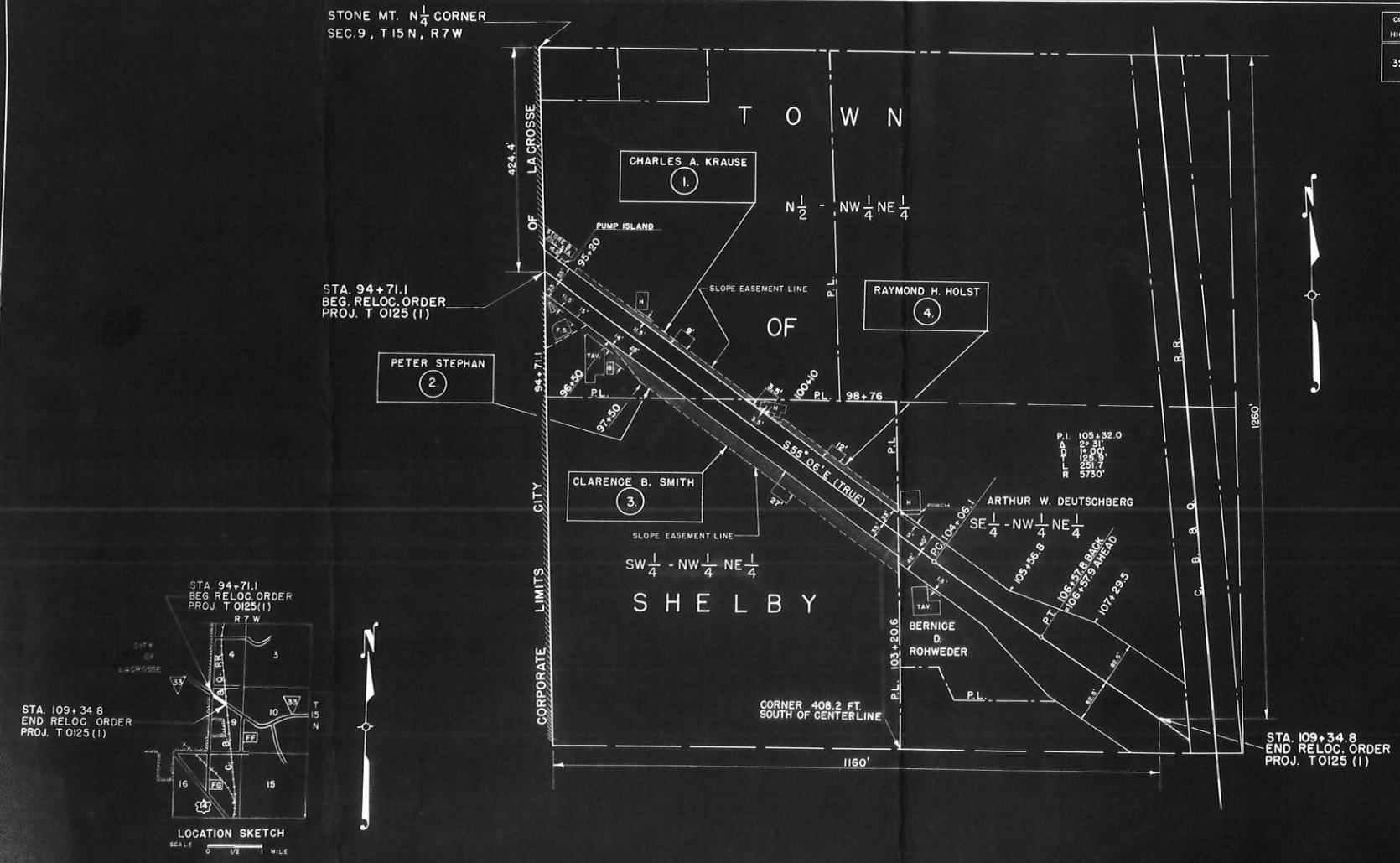

NOTE: ACQUIRE EASEMENTS FOR HIGHWAY PURPOSES EXCEPT AS OTHERWISE NOTED
SCHEDULE OF LANDS AND INTERESTS REQUIRED

PAR.	OWNER	ACRES	INTEREST REQUIRED
1	CHARLES A. KRAUSE	—	SLOPE EASEMENT
2	PETER STEPHAN	—	" "
3	CLARENCE B. SMITH	—	" "
4	RAYMOND H. HOLST	—	" "

STATE HIGHWAY COMMISSION OF WISCONSIN
 PLAT OF RIGHT OF WAY REQUIRED
PROJECT T 0125 (1)
 LACROSSE — ST. JOSEPH ROAD
 S T H 33 LACROSSE COUNTY
 SCALE
 LENGTH 0.277 MILES DATED JUNE 26, 1953