

FED. ROAD DIST. NO.	STATE	FED. AID PROJ. NO.	SHEET NO.	TOTAL SHEETS
4	WIS.	5372	4	101

DIVISION JOB NO. 5372

NO.	NAME	ADDRESS.	ACRES	DESCRIPTION.
1	Francis M. Sisson		1.33	NE 1/4 Sec. 21, T 18 N, R 6 W
2	W.C. Pfaff		0.19	SE 1/4 NW 1/4 Sec. 21, T 18 N, R 6 W
3	D.E. Condon		0.16	NE 1/4 - NW 1/4 Sec. 21, T 18 N, R 6 W
4	P. Rourke		0.54	SE 1/4 - SE 1/4 Sec. 16, T 18 N, R 6 W
5	James Mac Donald		0.53	SE 1/4 - SE 1/4 Sec. 16, SW 1/4 - SW 1/4 Sec. 15, R 6 W
6	C. Harman		1.07	SW 1/4 - SW 1/4 Sec. 15, T 18 N, R 6 W
7	Francis M. Sisson		1.35	NW 1/4 - SW 1/4 Sec. 15, T 18 N, R 6 W
8	Jessie Roberts		2.34	NW 1/4 Sec. 15, T 18 N, R 6 W SE 1/4 - SW 1/4 Sec. 10, T 18 N, R 6 W

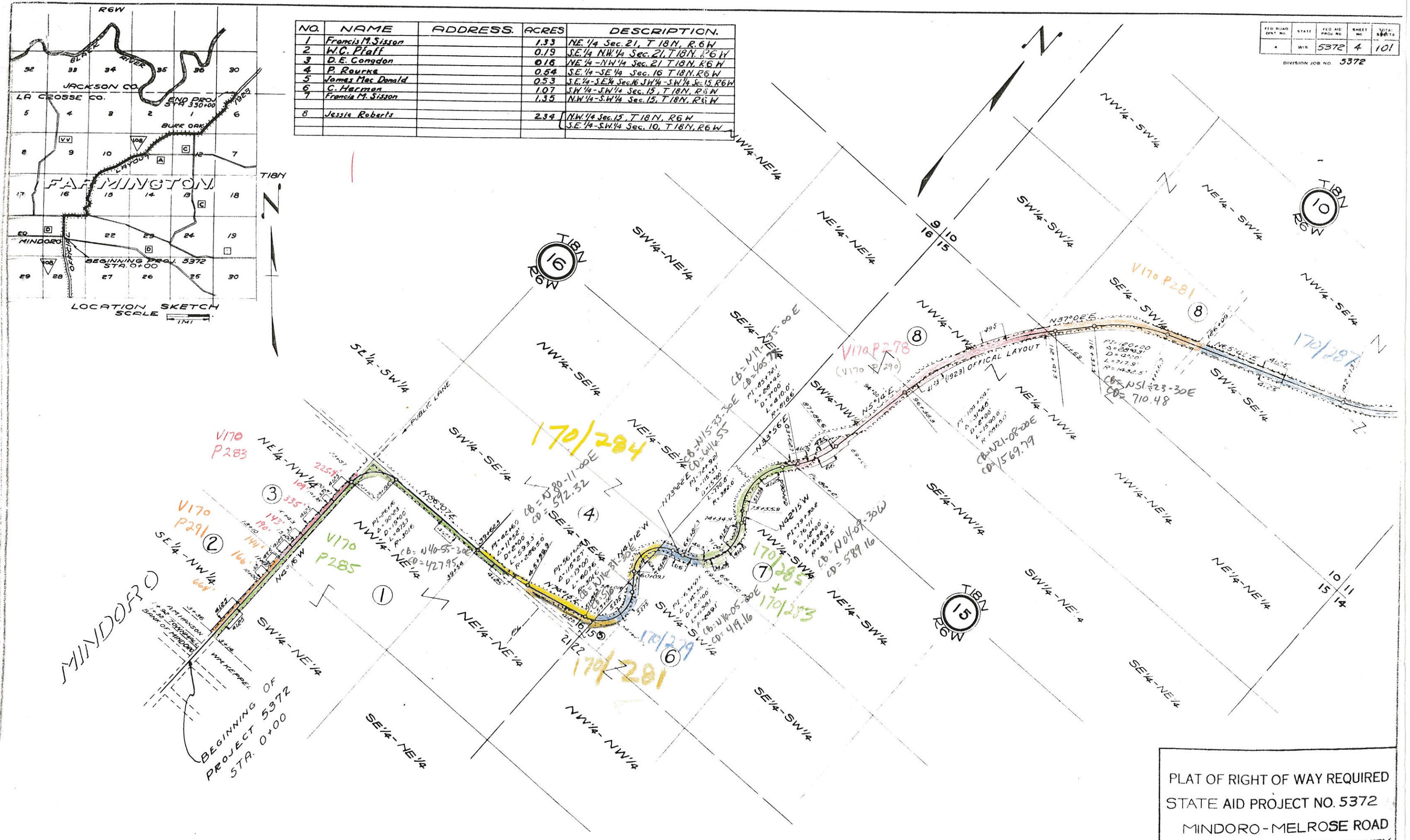
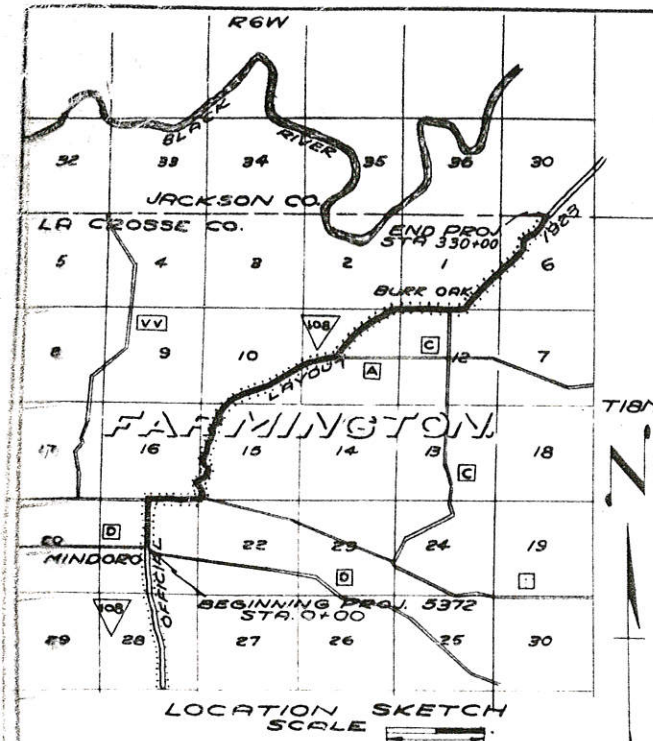

PLAT OF RIGHT OF WAY REQUIRED
 STATE AID PROJECT NO. 5372
 MINDORO - MELROSE ROAD
 S.T.H. NO. 108 LA CROSSE COUNTY
 SCALE 1" = 100'

correct
to some 475?

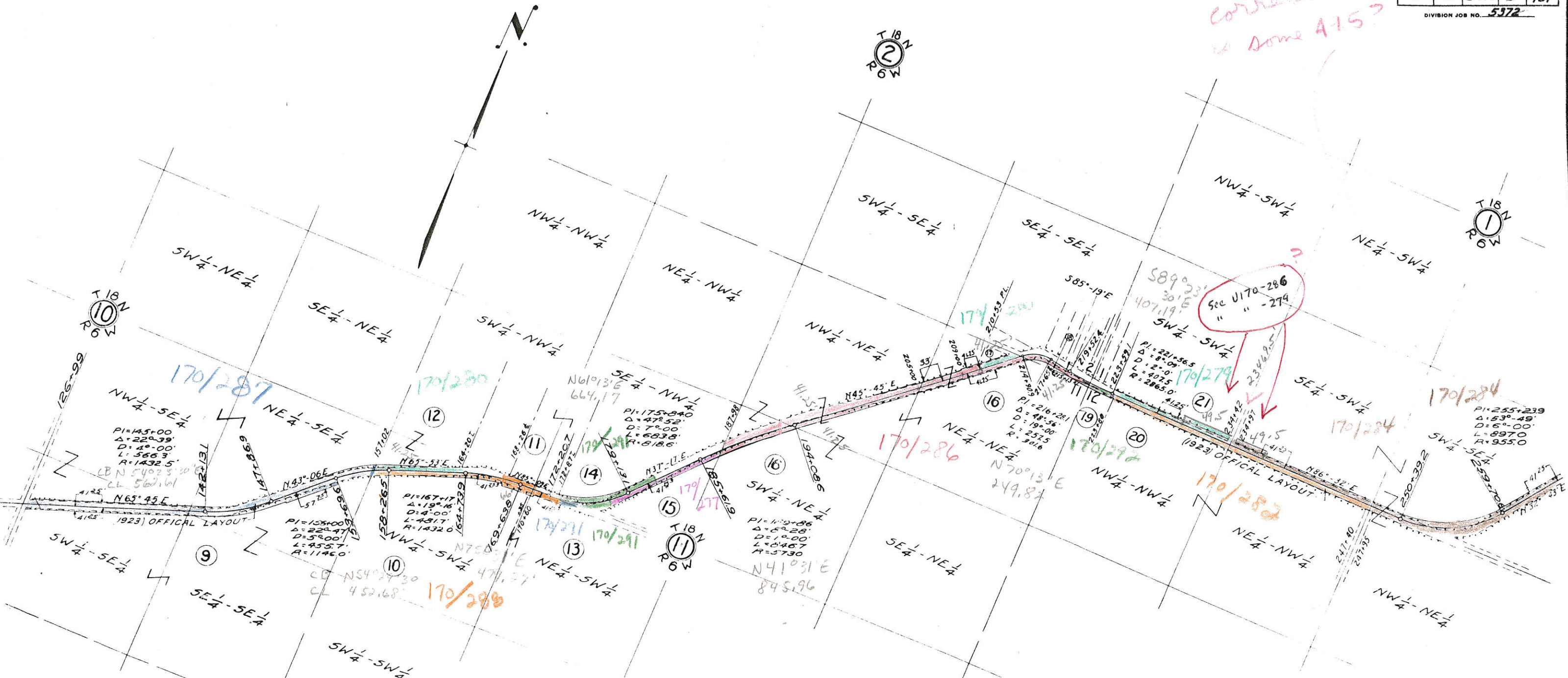

NO.	NAME	ADDRESS	ACRES	DESCRIPTION
9	Norah Roberts		1.43	SE 1/4 Sec 10 T. 18 N., R. 6 W.
10	F. Storandt		0.55	N.W. 1/4, S.W. 1/4 Sec. 11
11	F. Storandt		0.02	S 1/2 - N.W. 1/4
12	D.M. Quiggle		0.15	N.W. 1/4 - S.W. 1/4
13	W.C. Pfaff		0.12	N 1/2 - S.W. 1/4
14	G. Rhym		0.52	S.E. 1/4 - N.W. 1/4
15	W. Stark		0.47	S.E. 1/4 - N.W. 1/4
16	A.H. Mac Intosh		1.79	N.E. 1/4
17	D.M. Quiggle		0.03	N.E. 1/4 - N.E. 1/4 Sec. 11
18	J.H. Gonske		0.28	S.E. 1/4 - S.E. 1/4 Sec. 2
19	Frank C. Kleinert		0.12	N.W. 1/4 - N.W. 1/4 Sec. 12
20	Alex E. Storandt		0.10	N 1/2 - N.W. 1/4 Sec. 12
21	J. Amburn		0.42	S.W. 1/4 - S.W. 1/4 Sec. 1, T. 18 N., R. 6 W.

T 18 N
R 6 W
12

PLAT OF RIGHT OF WAY REQUIRED
STATE AID PROJECT NO. 5372
MINDORO - MELROSE ROAD
S.T.H. NO. 108 LA CROSSE COUNTY
SCALE
1000'

FED. ROAD DIST. NO.	STATE	STATE AID PROJ. NO.	SHEET NO.	TOTAL SHEETS
4	WIS.	5372	6	101

DIVISION JOB NO. 5372

NO.	NAME	ADDRESS	ACRES	DESCRIPTION
22	C. Fischer		1.84	SE 1/4-SW 1/4, S 1/2-S.E. 1/4 Sec. 1, T18N, R6W
23	Bernhard Rietz		0.001	SE 1/4-SE 1/4 Sec. 1
24	Stetzer Estate		0.12	NE 1/4-SE 1/4 "
25	C. Bremer		1.70	NE 1/4-SE 1/4 "
26	Stetzer Estate		4.64	NW 1/4-SW 1/4 Sec. 6, T18N, R.5 W. SW 1/4-NW 1/4 "
27	W.A. Radcliffe		3.44	E 1/2-NW 1/4 "
28	W.A. Radcliffe		0.29	SE 1/4-SW 1/4 Sec. 31, T19N, R.5 W.
29	Ed. Stetzer		0.28	S.W. 1/4-S.E. 1/4 Sec. 31

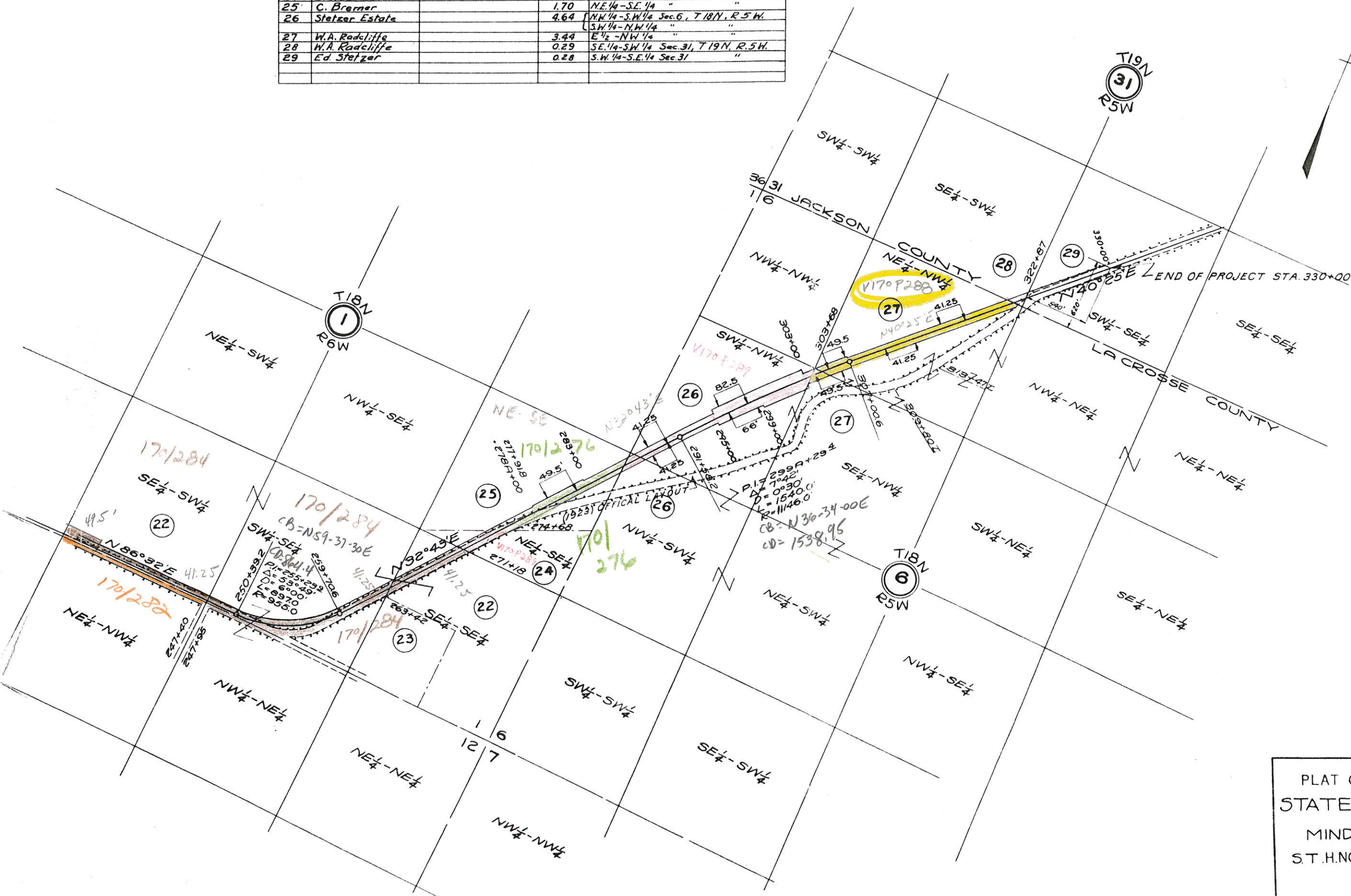

PLAT OF RIGHT OF WAY REQUIRED
 STATE AID PROJECT NO. 5372
 MINDORO - MELROSE ROAD
 S.T.H. NO. 108 LA CROSSE COUNTY
 SCALE
 1000'