

FED. ROAD DIST. NO.	STATE	STATE AID PROJ. NO.	SHEET NO.	TOTAL SHEETS
4	WIS	5291	6	

DIVISION JOB NO. 5291

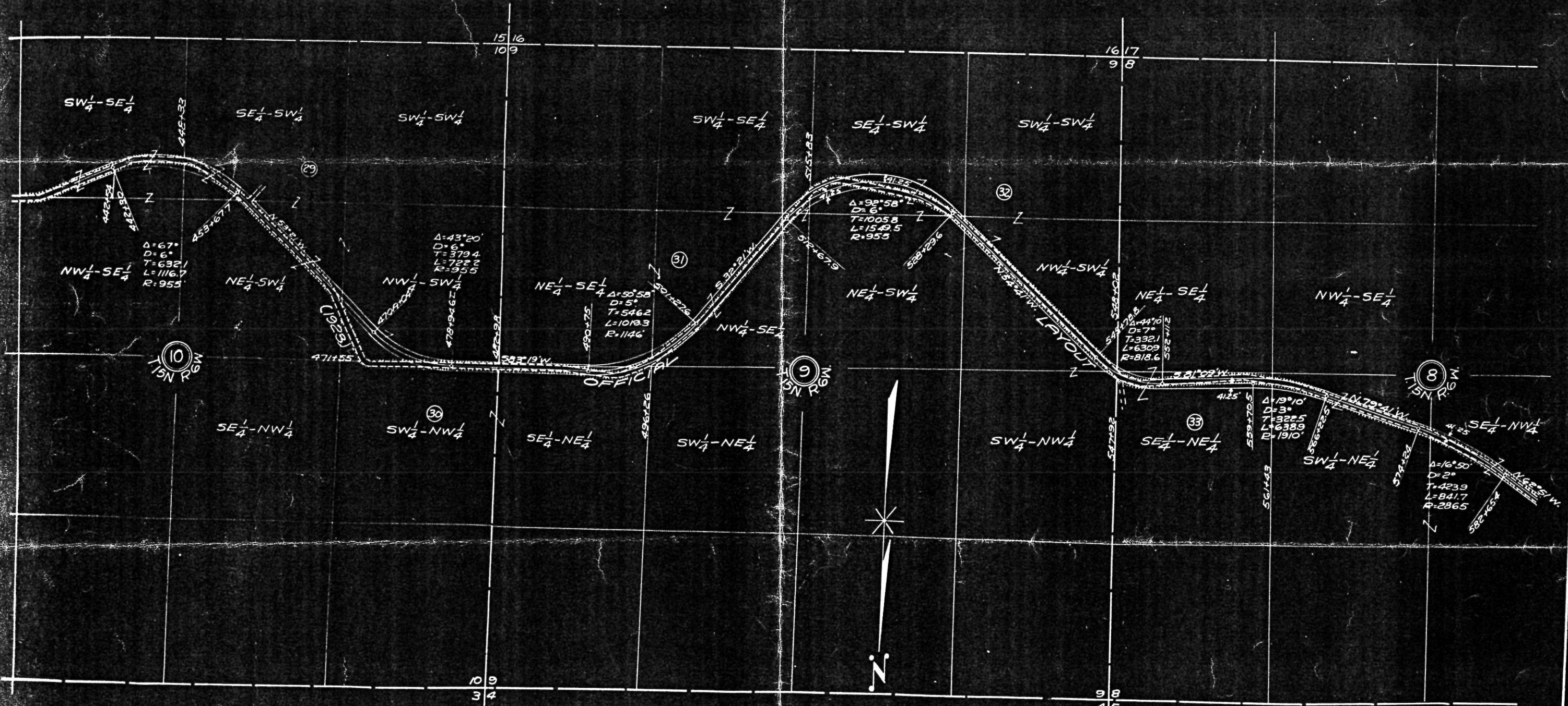

NO	NAME	ADDRESS	AC	DESCRIPTION
29	Julius Servias		2.63	SW 1/4 - S. 10 - T. 15N. R. 6W
30	Geo. Bohr		0.12	SW 1/4 - NW 1/4 - " - "
				SE 1/4 - NE 1/4 - 59 - " - "
31	Lawrence Kriebich		1.82	SE 1/4 - " - " - "
32	Mathew Becker		2.25	SW 1/4 - " - " - "
33	Peter Gerke		1.30	SE 1/4 - NW 1/4 - 58 - " - "

PLAT OF RIGHT OF WAY REQUIRED
 STATE AID PROJECT NO. 5291
 MIDDLE RIDGE - LA CROSSE ROAD
 STA. #33 LA CROSSE COUNTY

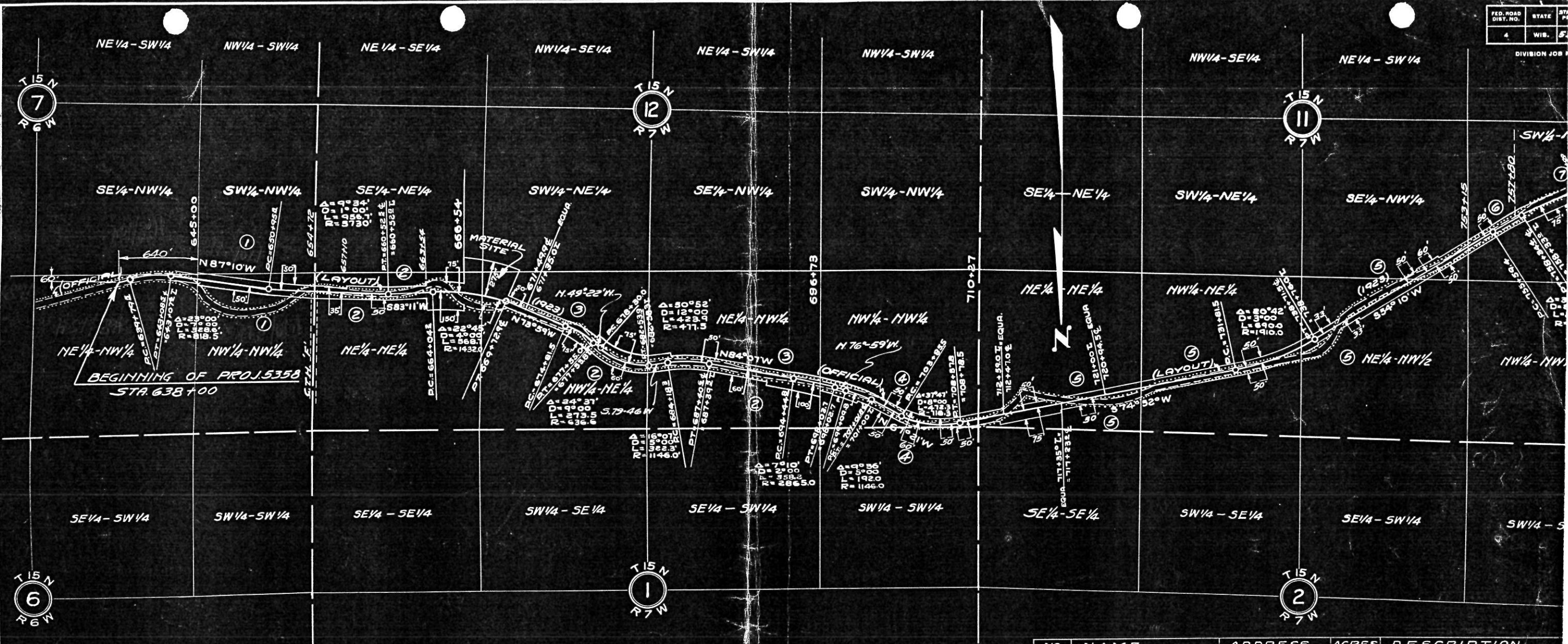

NO.	NAME	ADDRESS	ACRES	DESCRIPTION
1.	GEO. J. SCHAMS		1.84	NW 1/4 NW 1/4 SEC. 12 T. 15 N. R. 6 W.
2.	WILLIAM JUNGEN		4.33	N 1/2 NE 1/4 - NE 1/4 NW 1/4 SEC. 12 T. 15 N. R. 7 W.
3.	HERBERT HASS		3.97	N 1/2 NE 1/4 - NE 1/4 NW 1/4 SEC. 12 T. 15 N. R. 7 W.
4.	PETER SEILER EST.		1.15	NW 1/4 NW 1/4 SEC. 12 T. 15 N. - R. 7 W.
5.	JOHN KNOBLOCH.		5.18	N 1/2 NE 1/4 & E 1/2 SW 1/4 SEC. 11 T. 15 N. R. 7 W.
6.	MRS. J. MEYERS & SUE GILLEUME		1.33	SW 1/4 NW 1/4 SEC. 11 T. 15 N. - R. 7 W.
7.	PHILLIP SCHNELL, JOHN SCHNELL & WIFE, CHAS. SCHNELL & WIFE.		0.5	SW 1/4 NW 1/4 - SEC. 11 & SE 1/4 NE 1/4 & NE 1/4 SE 1/4 SEC. 10 T. 15 N. R. 7 W.

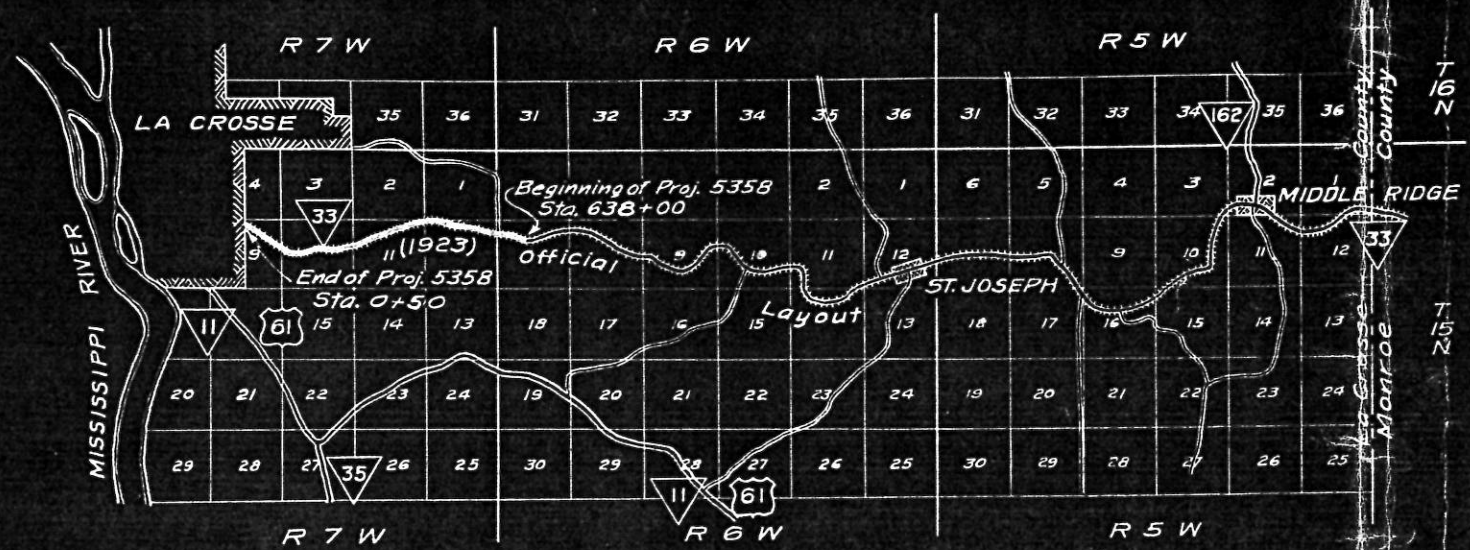

LOCATION SKETCH

PLAT OF RIGHT OF WAY
 STATE AID PROJECT
 MIDDLE RIDGE - LA CROSSE
 S.T.H. NO. 33 LA CROSSE
 SCALE
 1000'

STATE AND PROJ. NO.	SHEET NO.	TOTAL SHEETS
WIS 5358	6	96

DIVISION JOB NO. 5358

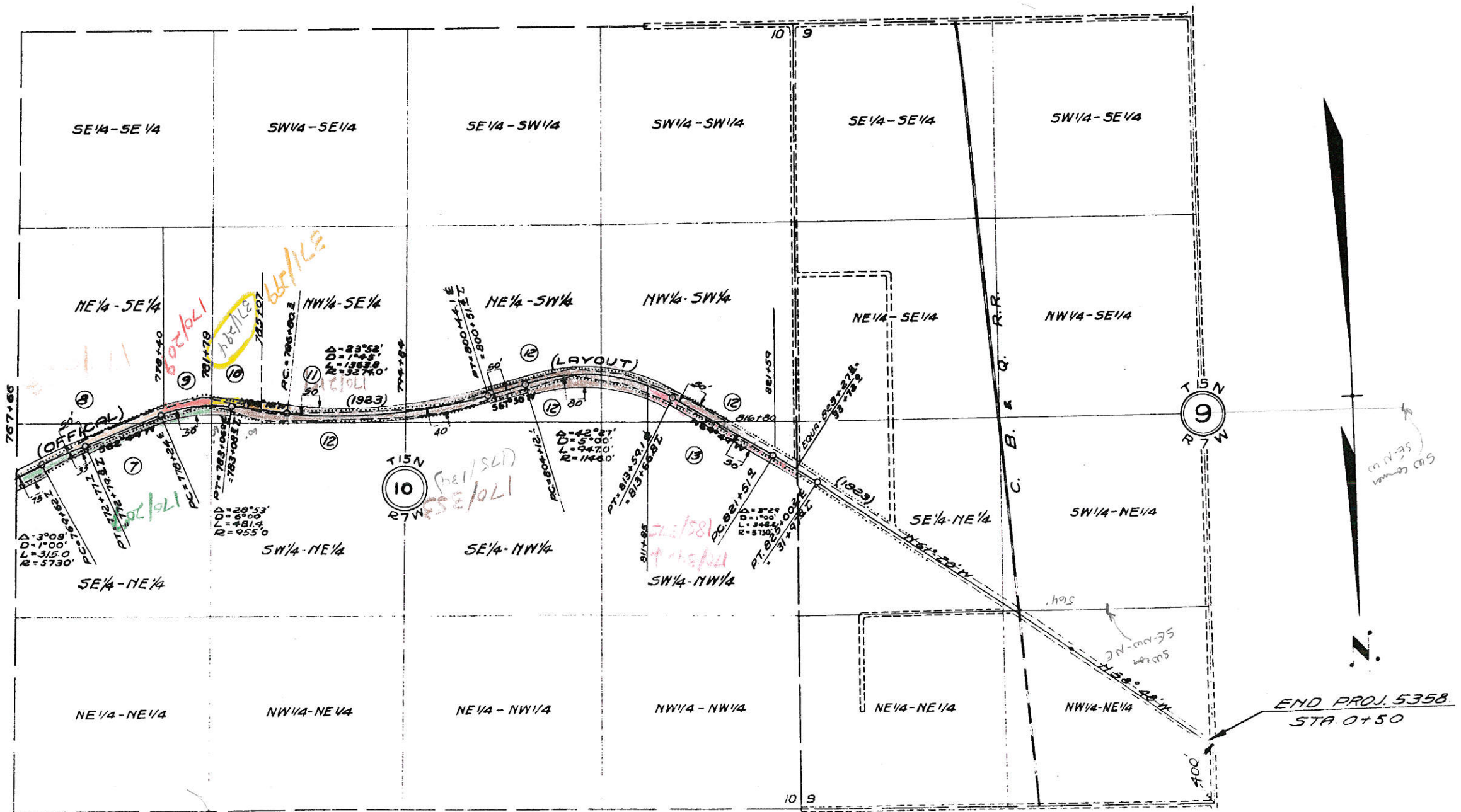

NO.	NAME	ADDRESS	ACRES	DESCRIPTION
5	CHARLES HASS		0.58	SE 1/4 NE 1/4 & NE 1/4 SE 1/4 SEC 10 T 15 N R 7 W
9	JOHN C HELVIG		0.13	NE 1/4 SE 1/4 SEC 10 T 15 N R 7 W
10	F. J. HAGEN		0.23	NW 1/4 SE 1/4 - 10 "
11	W. B. HAGEN		0.35	NW 1/4 SE 1/4 - 10 "
12	LOUIS PHIMMEL E.		2.44	1/2 SW 1/4 - 3/2 NW 1/4 SW 1/4 NE 1/4 & NW 1/4 SE 1/4 SEC 10 T 15 N R 7 W
13	W. B. HAGEN & M. J. JUCK		0.60	SW 1/4 NW 1/4 - NW 1/4 SW 1/4 SEC 10 T 15 N R 7 W

STATE OF WISCONSIN
 DEPARTMENT OF TRANSPORTATION
 STATE AID PROJ. NO. 5358
 MIDDLE RIDGE - LA CROSSE ROAD
 S.T. NO. 33 LA CROSSE COUNTY
 SCALE
 1" = 1000'

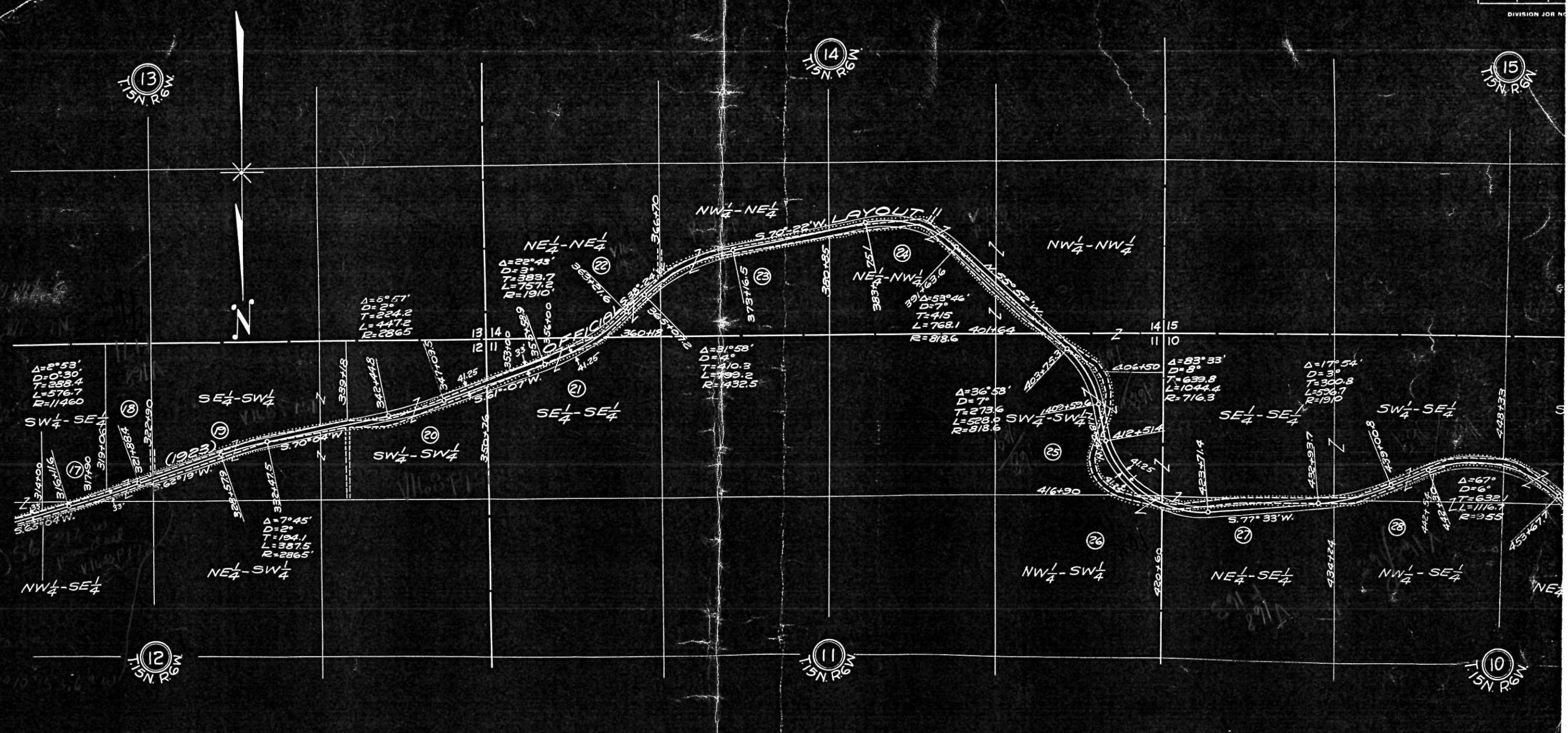

NO	NAME	ADDRESS	AC	DESCRIPTION
17	Jake Kischler		0.05	SW 1/4 - SE 1/4 - S.12 - T.15N - R.6W
18	Wick Sanders		0.08	" " " " " "
19	Wm. Sanders		0.83	S 1/2 - SW 1/4 - " " " "
20	Geo. Lusk		1.08	SW 1/4 - SW 1/4 - " " " "
21	Wm. Trinkes		0.33	SE 1/4 - SE 1/4 - S.11 - " " " "
22	Peter Hansen		0.25	NE 1/4 - NE 1/4 - S.14 - " " " "
23	Phillip Hess		0.74	NW 1/4 - NE 1/4 - " " " "
24	Wm. Schams		1.57	N 1/2 - NW 1/4 - " " " "
-			-	SW 1/4 - SW 1/4 - S.11 - " " " "
25	John Bohr		2.60	S 1/2 - SE 1/4 - S.10 - " " " "
-			-	SW 1/4 - SW 1/4 - S.11 - " " " "
26	Frank Clements		0.06	NW 1/4 - SW 1/4 - " " " "
27	Mrs. Pete Clements		1.72	NE 1/4 - SE 1/4 - S.10 - " " " "
28	John Nelson		0.37	NW 1/4 - SE 1/4 - " " " "

PLAT OF RIGHT OF WAY
 STATE AID PROJECT
 MIDDLE RIDGE - LA CROSSE
 S.T.H. #33 LA CROSSE
 SCALE 1" = 1000'

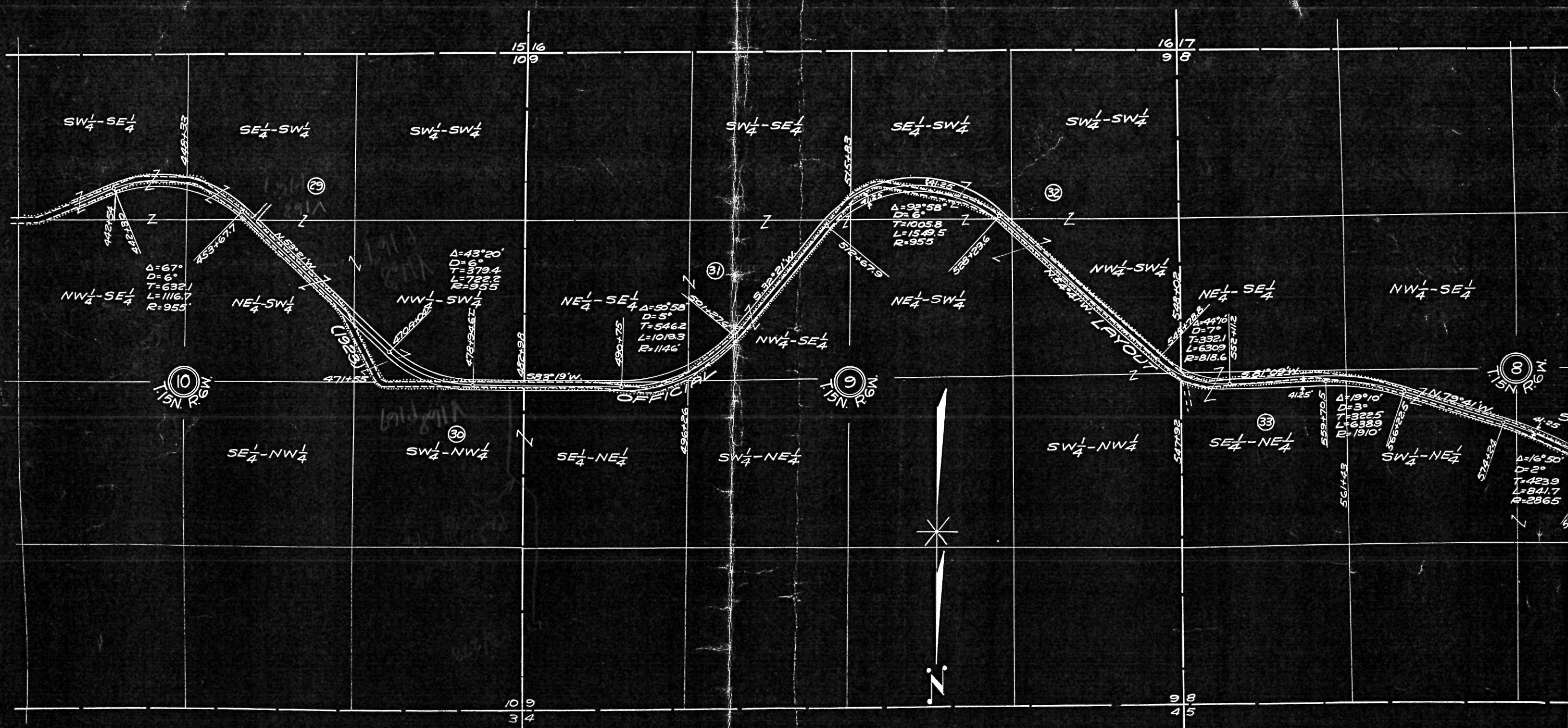

NO	NAME	ADDRESS	AC.	DESCRIPTION
29	Julius Servias		2.63	SW 1/4 - S. 10 - T. 15N. R. 6W.
30	Geo. Bahr		0.12	SW 1/4 - NW 1/4 - " " "
				SE 1/4 - NE 1/4 - S. 9 - " " "
31	Lawrence Kriebich		1.82	SE 1/4 - " " " "
32	Matthew Becker		2.25	SW 1/4 - " " " "
33	Peter Gerke		1.30	SE 1/4 - NE 1/4 - S. 8 - " " "

PLAT OF RIGHT OF WAY
 STATE AID PROJECT
 MIDDLE RIDGE - LACROSSE
 S.T.H. #33 LACROSSE
 SCALE: 1" = 1000'

Rotate N 8° 42' 19.27" W

FED. ROAD DIST. NO.	STATE
4	WIS.
DIVISION JOB NO.	

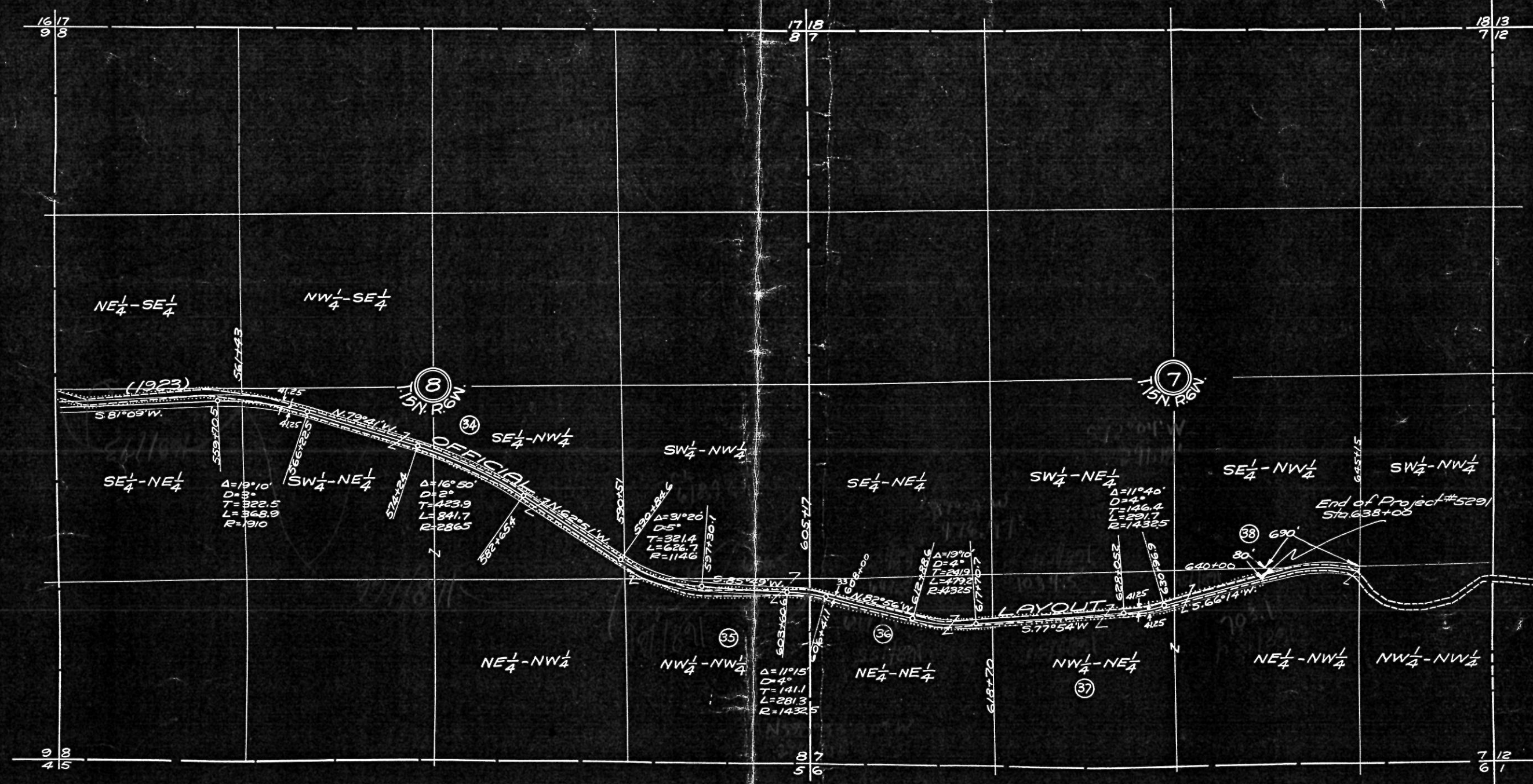

NO	NAME	ADDRESS	AC.	DESCRIPTION
34	Mathew Becker		1.11	SW 1/4 - NE 1/4 - S 81° 09' W
				SE 1/4 - NW 1/4
35	John Strittmatter		0.87	NW 1/4 - NW 1/4
36	Frank Bahr		0.36	NE 1/4 - NE 1/4 - S 7°
37	Wenzel Knoblock		0.91	NW 1/4 - NE 1/4
				NE 1/4 - NW 1/4
38	Joe Knoblock		0.26	SE 1/4 - NW 1/4

PLAT OF RIGHT OF WAY
 STATE AID PROJECT
 MIDDLE RIDGE LA CROSSE
 S.T.H. #33 LA CROSSE
 SCALE 1" = 1000'

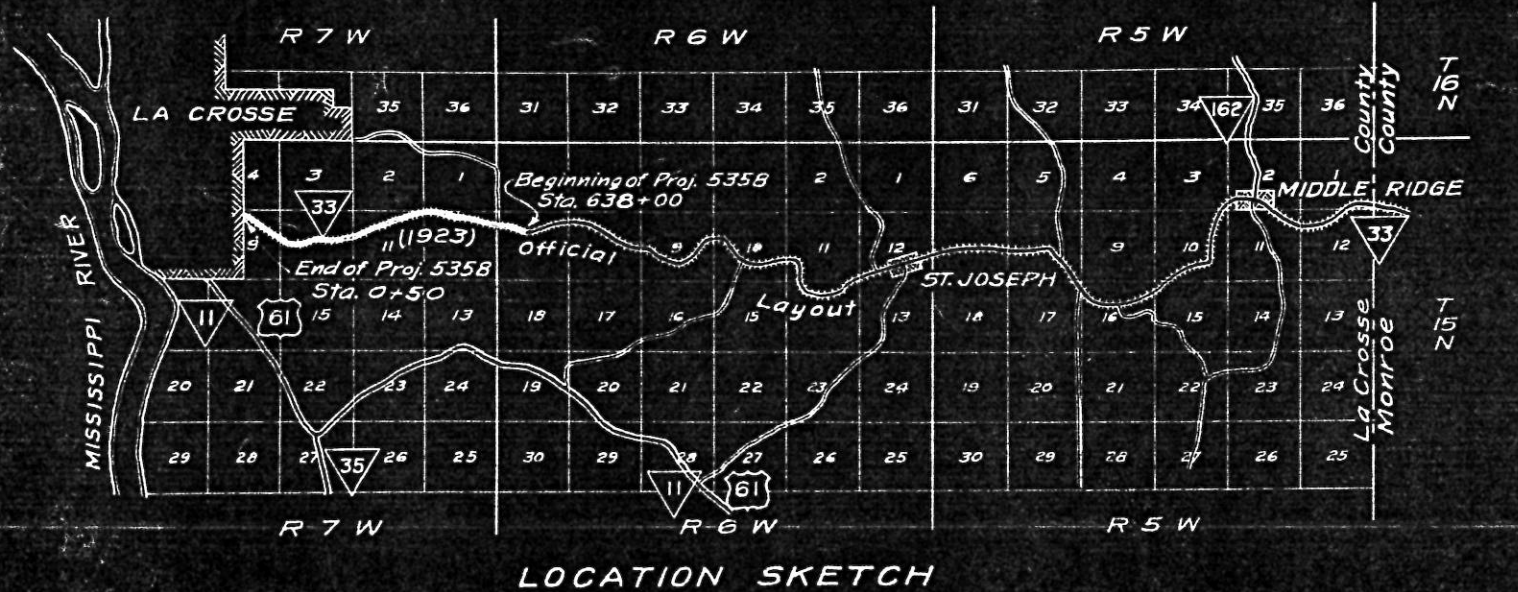
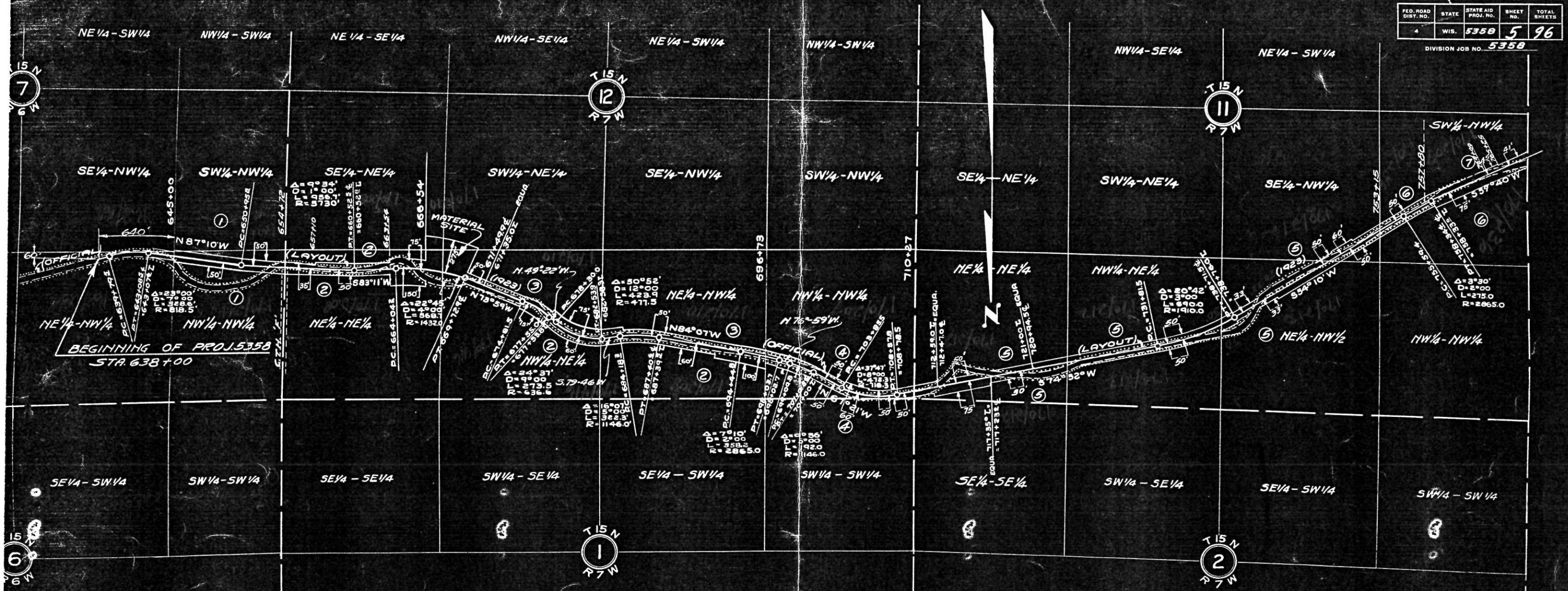

NO.	NAME	ADDRESS	ACRES	DESCRIPTION
1.	GEO. J. SCHAMS		1.84	NW 1/4 NW 1/4 SEC 7 T15N. R6W.
2.	WILLIAM JUNGEN		4.33	N 1/2 NE 1/4 - NE 1/4 NW 1/4 SEC. 12 T15N. R7W.
3.	HERBERT HASS		3.97	N 1/2 NE 1/4 - NE 1/4 NW 1/4 SEC. 12 T15N. R7W.
4.	PETER SEILER EST.		1.15	NW 1/4 NW 1/4 SEC. 12 T15N. - R7W.
5.	JOHN KNOBLOCH.		5.18	N 1/2 NE 1/4 & E 1/2 SW 1/4 SEC. 11 T15N. R7W.
6.	MRS. J. MEYERS & SUE GILLEUME		1.33	SW 1/4 NW 1/4 SEC. 11 T15N. - R7W.
7.	PHILLIP SCHNELL, JOHN SCHNELL & WIFE, CHAS. SCHNELL & WIFE.		0.5	SW 1/4 NW 1/4 SEC. 11 & SE 1/4 NE 1/4 & NE 1/4 SE 1/4 SEC. 10 T15N. R7W.

PLAT OF RIGHT OF WAY REQUIRED
 STATE AID PROJECT NO. 5358
 MIDDLE RIDGE - LA CROSSE ROAD
 S.T.H. NO. 33 LA CROSSE COUNTY
 SCALE
 1000'

* See plan # 351

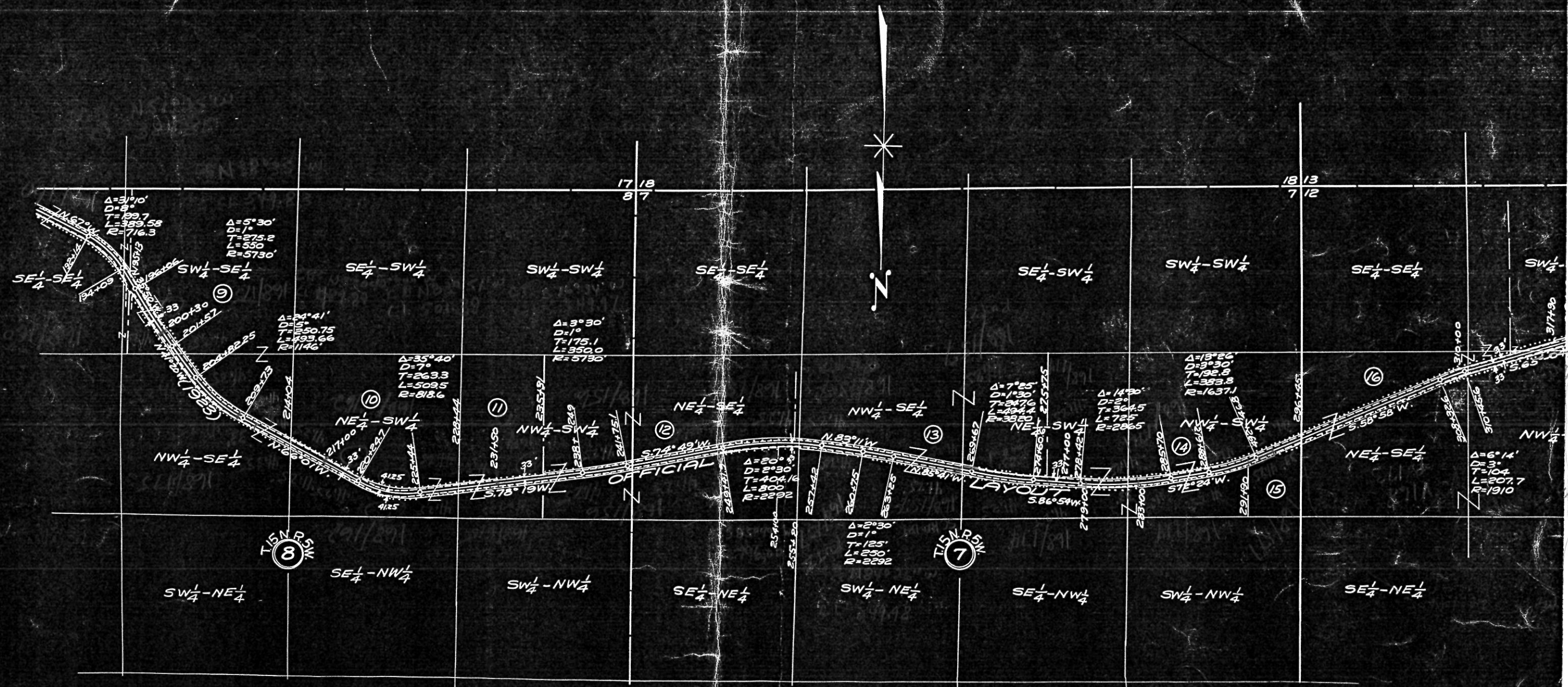

NO	NAME	ADDRESS	AC	DESCRIPTION
9	John Hundt		0.61	W 1/2 - SE 1/4 - S. 8 - T. 15 N - R. 5 W
10	F. Kirshner		0.49	NE 1/4 - SW 1/4 - " " " "
11	Wm. Hilk		0.19	NW 1/4 - SW 1/4 - S. 8 - " " " "
12	Anton Schueriger		0.73	" " " " " " " "
13	Henry Butz		0.66	NE 1/4 - SE 1/4 - S. 7 - " " " "
14	Aug. Hammes		0.76	N 1/2 - SW 1/4 - " " " "
15	Theo. Gonsich		0.03	NW 1/4 - SW 1/4 - " " " "
16	St. Joseph Convent		0.48	N 1/2 - SE 1/4 - " " " "

PLAT OF RIGHT OF WAY
 STATE AID PROJECT
 MIDDLE RIDGE - LA CROSSE
 S.T.H. 33 - LA CROSSE
 SCALE: 1" = 1000'