

R/W PROJECT NUMBER	5823-01-21	SHEET NUMBER	4.0	TOTAL SHEETS	2
FEDERAL PROJECT NUMBER		PLAT OF RIGHT OF WAY REQUIRED FOR			
MIDDLE RIDGE - BANGOR					
STH "162" BRIDGE AND APPROACHES					
LaCROSSE COUNTY					
CONSTRUCTION PROJECT NUMBER	5823-01-71				

CONVENTIONAL SIGNS AND ABBREVIATIONS

TOWN OR RANGE LINE	---	POWER POLE	⊕
SECTION LINE	---	TELEPHONE POLE	⊕
QUARTER LINE	---	UNDERGROUND	—○—
SIXTEENTH LINE	---	CABLE MARKER	—○—
NEW CENTERLINE	—	STONE MONUMENT	■
NEW R/W LINE	—	IRON PIN	●
EXISTING R/W LINE	---	R/W MONUMENT	●
PROPERTY LINE	---		
CORPORATE LIMITS	---		
SLOPE INTERCEPTS	---/---		

STANDARD ABBREVIATIONS

C, C/L, c	CENTERLINE
Δ	CENTRAL ANGLE
D.	DEGREE OF CURVE
E.	EAST OR EAST PROJECT COORDINATE
FT.	FEET
F.E.	FIELD ENTRANCE
L.	LENGTH OF CURVE
MI.	MILE
N.	NORTH OR NORTH PROJECT COORDINATE
NO.	NUMBER
PERM.	PERMANENT
P.C.	POINT OF CURVATURE
P.I.	POINT OF INTERSECTION
P.T.	POINT OF TANGENCY
P.L.	PROPERTY LINE
R.	RADIUS
R.	RANGE
REM.	REMAINING
REQ'D.	REQUIRED
R/W	RIGHT-OF-WAY
R.O.	RUNOUT
S.	SOUTH
STH	STATE TRUNK HIGHWAY
STA.	STATION
S.E.	SUPERELEVATION
T.	TANGENT LENGTH
TEMP.	TEMPORARY
T.L.E.	TEMPORARY LIMITED EASEMENT
T. OR TN.	TOWN
W.	WEST

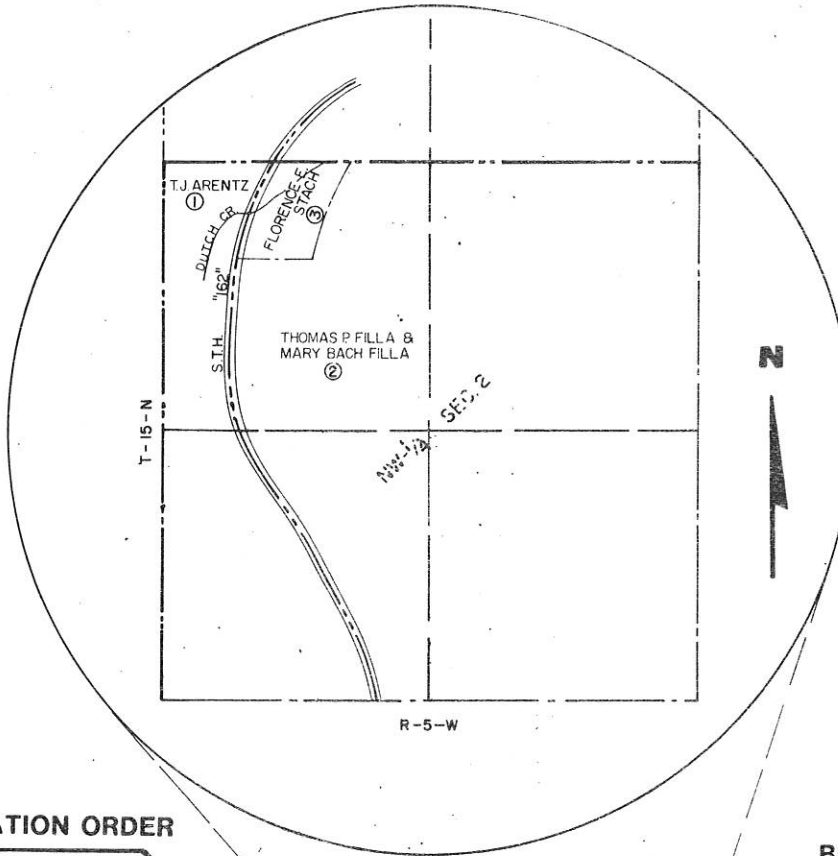

END RELOCATION ORDER

PROJECT 5823-01-21
 STA 15+00
 N 75° 14' 58" E 909.31' FROM THE
 S.W. COR. OF SEC. 35, T16N, R5W.

BEGIN RELOCATION ORDER

PROJECT 5823-01-21
 STA 7+00
 S 47° 34' 54" E 861.59' FROM THE
 N.W. COR. OF SEC. 2, T15N, R5W.

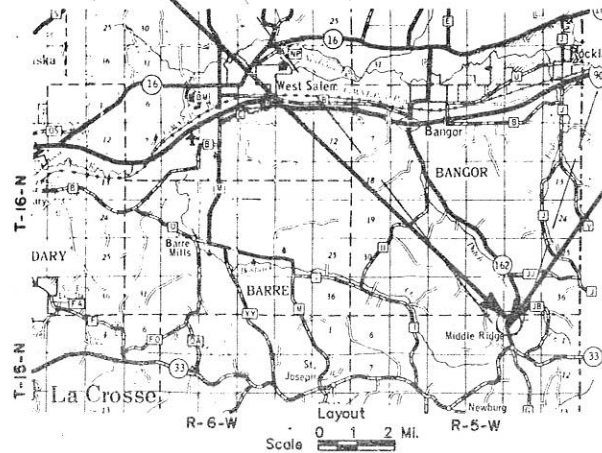

Total Net Length of Centerline = 0.152 Mi.

RIGHT-OF-WAY BOUNDARIES ARE DEFINED WITH COURSES OF THE PERIMETER OF THE HIGHWAY LANDS REFERENCED TO THE U.S. PUBLIC LAND SURVEY OR OTHER SURVEYS OF PUBLIC RECORD. OTHER INFORMATION IS PROVIDED TO SUPPLEMENT THE BASIC PERIMETER DESCRIPTION AND SHALL NOT BE CONSTRUED TO PREVAIL OVER THE PERIMETER DESCRIPTION.

BEARINGS ON THIS PLAT ARE REFERENCED TO GRID NORTH, X & Y COORDINATES ARE REFERENCED TO THE WISCONSIN STATE PLANE COORDINATE SYSTEM SOUTH ZONE. ALL PLAT DISTANCES ARE GROUND LENGTH AND MAY BE CONVERTED TO GRID LENGTH BY MULTIPLYING THE DISTANCE BY THE GRID FACTOR PROVIDED ON THE DETAIL SHEET.

ORIGINAL PLAT PREPARED BY

MSA MID-STATE ASSOCIATES, INC.
 Engineers - Architects - Planners - Surveyors
 1230 South Blvd - Baraboo - Wisconsin - 609-356-8344

9-26-88
 Date

REVISION DATE
 1-13-89

STATE OF WISCONSIN
 DEPARTMENT OF TRANSPORTATION

APPROVED:

DATE: 11-10-88
T.R. Kusy
 DISTRICT TRANSPORTATION DIRECTOR

APPROVED:

DATE: 12-14-88
J.M. Carlin
 DIRECTOR, BUREAU OF REAL ESTATE

U.S. DEPARTMENT OF TRANSPORTATION
 FEDERAL HIGHWAY ADMINISTRATION
 REGION 5 WISCONSIN DIVISION

APPROVED:

DATE: _____
 DIVISION ADMINISTRATOR

SCHEDULE OF LANDS AND INTERESTS REQUIRED

PARCEL NUMBER	SHEET NUMBER	OWNER	INTEREST REQUIRED	LIMITED EASE			R/W ACRES REQ'D.			TOTAL ACRES REM.	TOTAL ACRES
				TEMP. ACRES	PERM. ACRES	NEW	EXISTING	TOTAL			
1		T.J. ARENTZ	PLE. & TLE.	0.17	0.03	—	—	—	—	—	
2		THOMAS P. FILLA. & MARY BACH FILLA	FEE & TLE.	0.03	—	0.01	0.06	0.07	61.53	61.60	
3		FLORENCE E. STACH	FEE & TLE.	0.26	—	0.10	0.39	0.49	4.10	4.59	
4		BANGOR MUNICIPAL UTILITY	RELEASE OF RIGHTS	—	—	—	—	—	—	—	
5		LAURENCE & BARBARA ANDERSON	TLE.	0.08	—	—	—	—	—	—	
6		JERRY & SONJA BANE GAS	TLE.	0.09	—	—	—	—	—	—	

REVISION DATE	R/W PROJECT NUMBER	SHEET NUMBER	TOTAL SHEETS
1-13-89	5823-01-21	41	2
FEDERAL PROJECT NUMBER			
PLAT OF RIGHT OF WAY REQUIRED FOR			
MIDDLE RIDGE - BANGOR			
STH "162" - LaCROSSE COUNTY			
Scale	DATE		
0 50 100 ft.	11-10-88		
CONSTRUCTION PROJECT NUMBER			
5823-01-71			

STATE PLANE COORDINATE CONVERSION FACTOR
GROUND TO GRID X 0.9999567
GRID TO GROUND X 1.000043

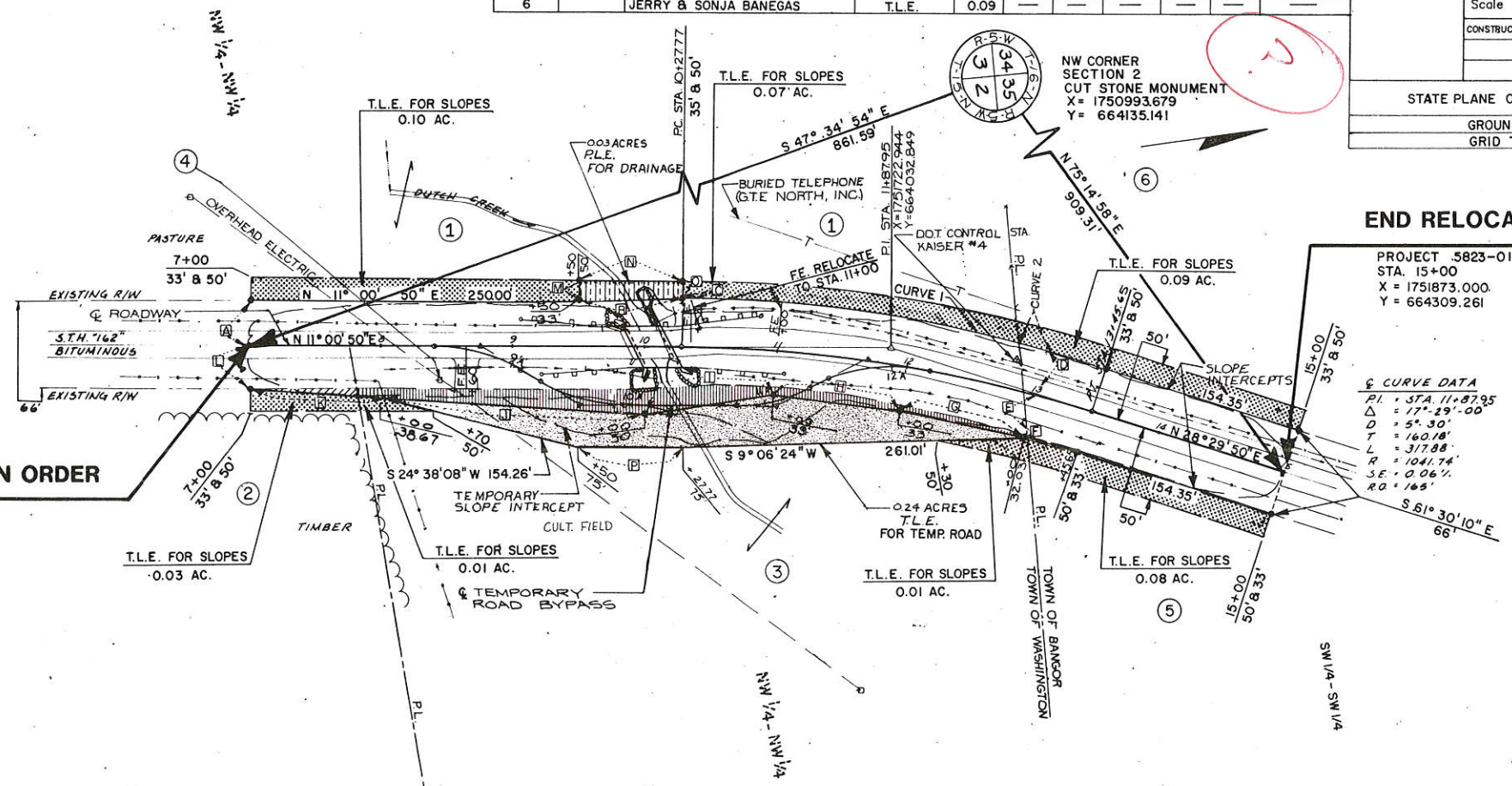

END RELOCATION ORDER

PROJECT 5823-01-21
 STA. 15+00
 X = 1751873.000
 Y = 664309.261

CURVE DATA
 PI = STA. 11+87.95
 Δ = 17°-29'-00"
 D = 52.30'
 T = 160.18'
 L = 317.88'
 R = 1041.74'
 SE = 0.06%
 RQ = 165'

PLAN NO. 348

BEGIN RELOCATION ORDER

PROJECT 5823-01-21
 STA. 7+00
 X = 1751629.738
 Y = 663553.964

R/W COURSE DATA		
COURSE	BEARING	DISTANCE
A	N 78° 59' 10" W	33.00'
B	N 9° 32' 28" E	77.80'
C	N 9° 32' 28" E	8.06'
D	S 64° 00' 48" E	34.03'
E	S 64° 00' 48" E	14.86'
F	S 64° 00' 48" E	17.17'
G	S 22° 39' 54" W	96.84'
H	S 17° 44' 11" W	96.80'
I	S 2° 31' 06" W	98.66'
J	S 14° 15' 22" W	200.32'
K	S 14° 15' 22" W	100.16'
L	N 78° 59' 10" W	33.00'
M	N 78° 59' 10" W	17.00'
N	N 11° 00' 50" E	77.77'
O	S 78° 59' 10" E	15.00'
P	S 11° 00' 50" W	77.85'

R/W CURVE DATA				
CURVE NO.	LENGTH	LONG CHORD	LONG CHORD BEARING	RADIUS
1	250.23'	249.29'	N 18° 09' 34" E	831.81'
2	23.50'	23.50'	N 27° 35' 08" E	831.81'



N 1/4 CORNER OF SECTION 2
 1" IRON PIPE IN STONE MONUMENT
 X = 1753617.627
 Y = 664106.861

CONVENTIONAL SIGNS AND ABBREVIATIONS

TOWN OR RANGE LINE	---	POWER POLE	⊕
SECTION LINE	----	TELEPHONE POLE	⊗
QUARTER LINE	- - - -	UNDERGROUND	—○—
SIXTEENTH LINE	----	CABLE MARKER	—□—
NEW CENTERLINE	—+—	STONE MONUMENT	●
NEW R/W LINE	—+—	IRON PIN	○
EXISTING R/W LINE	----	R/W MONUMENT	●
PROPERTY LINE	----		
CORPORATE LIMITS			
SLOPE INTERCEPTS	~~~~~		

STANDARD ABBREVIATIONS

C, C/L, C	CENTERLINE
Δ	CENTRAL ANGLE
D.	DEGREE OF CURVE
E.	EAST OR EAST PROJECT COORDINATE
FT.	FEET
F.E.	FIELD ENTRANCE
L.	LENGTH OF CURVE
MI.	MILE
N.	NORTH OR NORTH PROJECT COORDINATE
NO.	NUMBER
PERM.	PERMANENT
P.C.	POINT OF CURVATURE
P.I.	POINT OF INTERSECTION
P.T.	POINT OF TANGENCY
P.L.	PROPERTY LINE
R.	RADIUS
R.	RANGE
REM.	REMAINING
REQ'D.	REQUIRED
R/W	RIGHT-OF-WAY
R.O.	RUNOUT
S.	SOUTH
STH	STATE TRUNK HIGHWAY
STA.	STATION
S.E.	SUPERELEVATION
T.	TANGENT LENGTH
TEMP.	TEMPORARY
T.L.E.	TEMPORARY LIMITED EASEMENT
T. OR TN.	TOWN
W.	WEST

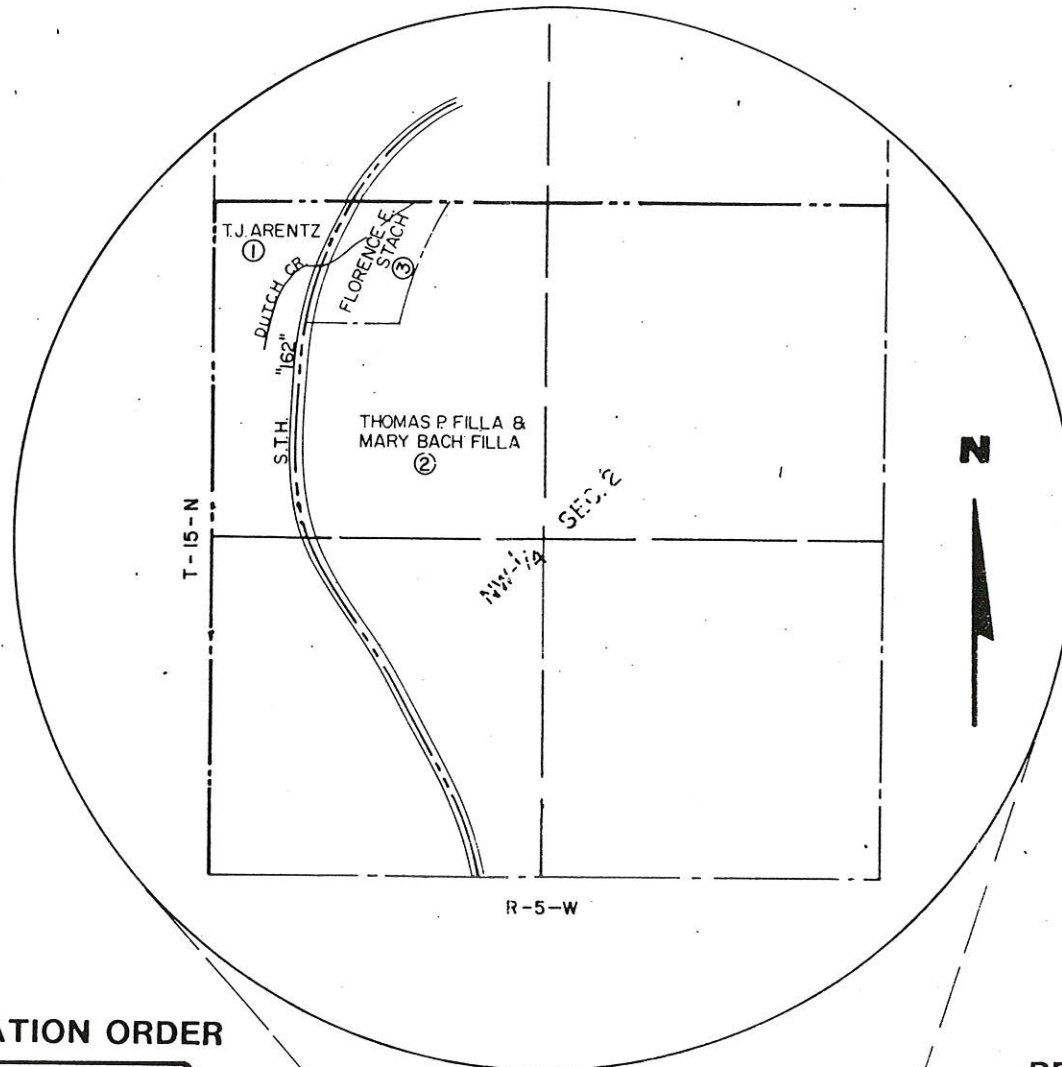

END RELOCATION ORDER

PROJECT 5823-01-21
 STA. 7+00
 N 75° 14' 58" E 909.31' FROM THE
 S.W. COR. OF SEC. 35, T16N, R5W.

BEGIN RELOCATION ORDER

PROJECT 5823-01-21
 STA. 7+00
 S 47° 34' 54" E 861.59' FROM THE
 N.W. COR. OF SEC. 2, T15N, R5W.

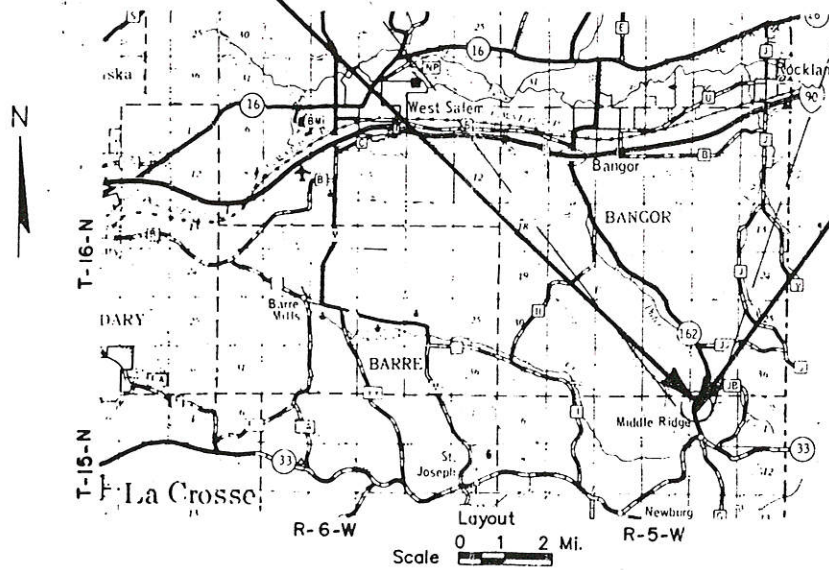

Total Net Length of Centerline = 0.152 Mi.

RIGHT-OF-WAY BOUNDARIES ARE DEFINED WITH COURSES OF THE PERIMETER OF THE HIGHWAY LANDS REFERENCED TO THE U.S. PUBLIC LAND SURVEY OR OTHER SURVEYS OF PUBLIC RECORD. OTHER INFORMATION IS PROVIDED TO SUPPLEMENT THE BASIC PERIMETER DESCRIPTION AND SHALL NOT BE CONSTRUED TO PREVAIL OVER THE PERIMETER DESCRIPTION.

BEARINGS ON THIS PLAT ARE REFERENCED TO GRID NORTH, X & Y COORDINATES ARE REFERENCED TO THE WISCONSIN STATE PLANE COORDINATE SYSTEM SOUTH ZONE. ALL PLAT DISTANCES ARE GROUND LENGTH AND MAY BE CONVERTED TO GRID LENGTH BY MULTIPLYING THE DISTANCE BY THE GRID FACTOR PROVIDED ON THE DETAIL SHEET.

R/W PROJECT NUMBER	5823-01-21	SHEET NUMBER	4.0	TOTAL SHEETS	2
FEDERAL PROJECT NUMBER					
PLAT OF RIGHT OF WAY REQUIRED FOR					
MIDDLE RIDGE - BANGOR					
STH "162" BRIDGE AND APPROACHES					
LaCROSSE COUNTY					
CONSTRUCTION PROJECT NUMBER					
5823-01-71 4.0					

ORIGINAL PLAT PREPARED BY

NSA MID-STATE ASSOCIATES, INC.
 Engineers - Architects - Planners - Surveyors
 1730 South Blvd. Baraboo, Wisconsin 5356-8344

9-26-88
 Date

REVISION DATE
 1-13-89

STATE OF WISCONSIN
 DEPARTMENT OF TRANSPORTATION

APPROVED:

DATE: 11-10-88
 T.R. Kurylo
 DISTRICT TRANSPORTATION DIRECTOR

APPROVED:

DATE: 12/14/88
 M.C. [Signature]
 DIRECTOR, BUREAU OF REAL ESTATE

U.S. DEPARTMENT OF TRANSPORTATION
 FEDERAL HIGHWAY ADMINISTRATION
 REGION 5 WISCONSIN DIVISION

APPROVED:

DATE: _____
 DIVISION ADMINISTRATOR

SCHEDULE OF LANDS AND INTERESTS REQUIRED

PARCEL NUMBER	SHEET NUMBER	OWNER	INTEREST REQUIRED	LIMITED EASE		R/W ACRES REQ'D.			TOTAL ACRES REM.	TOTAL ACRES
				TEMP. ACRES	PERM. ACRES	NEW	EXISTING	TOTAL		
1		T.J. ARENTZ	P.L.E. & T.L.E.	0.17	0.03	—	—	—	—	—
2		THOMAS P. FILLA. & MARY BACH FILLA	FEE & T.L.E.	0.03	—	0.01	0.06	0.07	61.53	61.60
3		FLORENCE E. STACH	FEE & T.L.E.	0.26	—	0.10	0.39	0.49	4.10	4.59
4		BANGOR MUNICIPAL UTILITY	RELEASE OF RIGHTS	—	—	—	—	—	—	—
5		LAURENCE & BARBARA ANDERSON	T.L.E.	0.08	—	—	—	—	—	—
6		JERRY & SONJA BANEGAS	T.L.E.	0.09	—	—	—	—	—	—

REVISION DATE	R/W PROJECT NUMBER	SHEET NUMBER	TOTAL SHEETS
1-13-89	5823-01-21	4.1	2
FEDERAL PROJECT NUMBER			
PLAT OF RIGHT OF WAY REQUIRED FOR			
MIDDLE RIDGE - BANGOR			
STH "162" LaCROSSE COUNTY			
Scale	0 50 100 ft.	DATE	11-10-88
CONSTRUCTION PROJECT NUMBER			
5823-01-71 4.1			
STATE PLANE COORDINATE CONVERSION FACTOR			
GROUND TO GRID X 0.9999567			
GRID TO GROUND X 1.000043			

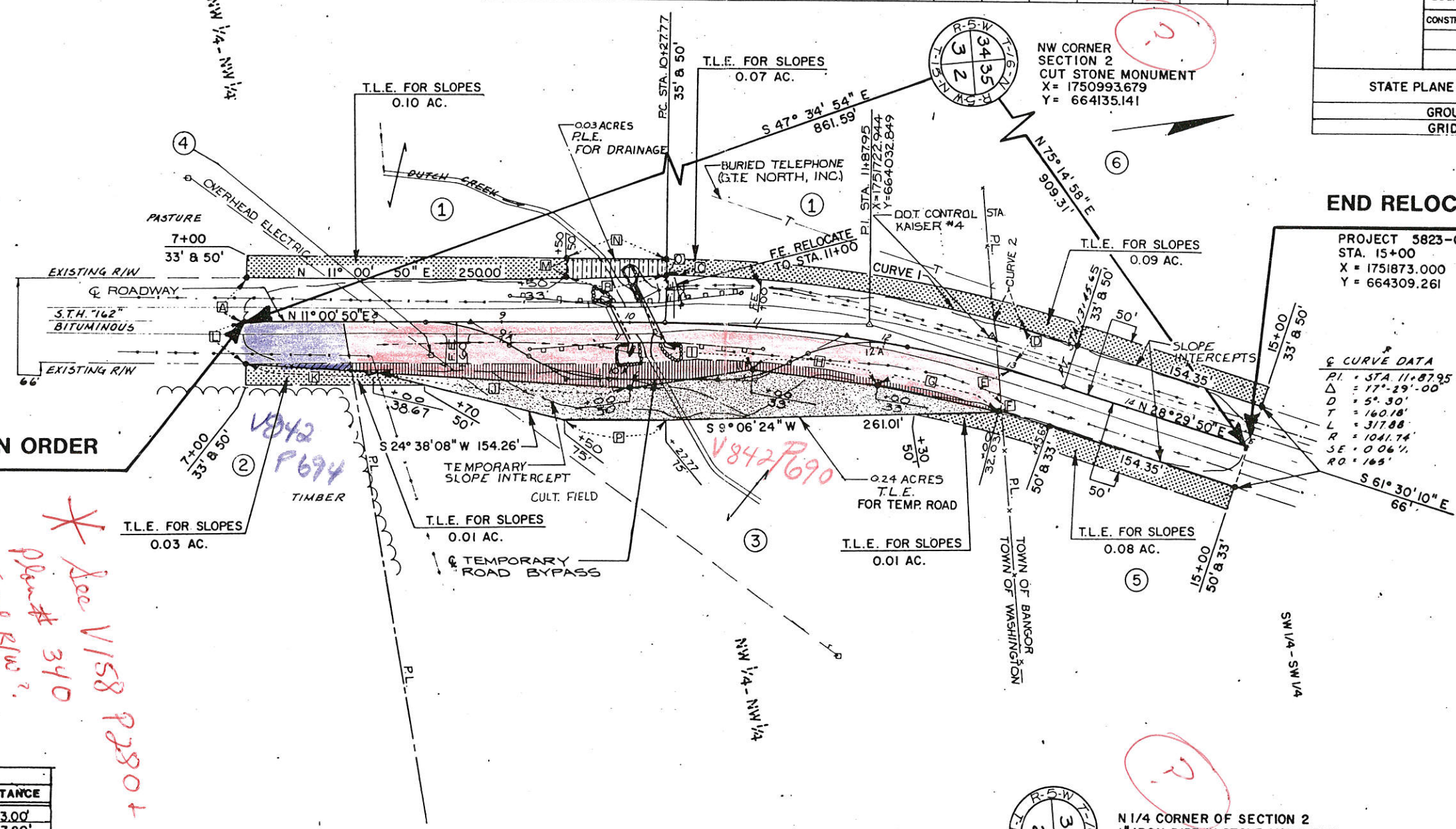

BEGIN RELOCATION ORDER

PROJECT 5823-01-21
 STA. 7+00
 X = 1751629.738
 Y = 663553.964

END RELOCATION ORDER

PROJECT 5823-01-21
 STA. 15+00
 X = 1751873.000
 Y = 664309.261

CURVE DATA

PI	STA. 11+87.95
Δ	17°-29'-00"
D	5°-30'
T	160.18'
L	317.88'
R	1041.74'
SE	0.06%
RO	165'

R/W COURSE DATA

COURSE	BEARING	DISTANCE
A	N 78° 59' 10" W	33.00'
B	N 9° 32' 28" E	77.80'
C	N 9° 32' 28" E	8.06'
D	S 64° 00' 48" E	34.03'
E	S 64° 00' 48" E	14.86'
F	S 64° 00' 48" E	17.17'
G	S 22° 39' 54" W	96.84'
H	S 17° 44' 11" W	96.80'
I	S 2° 31' 06" W	98.66'
J	S 14° 15' 22" W	200.32'
K	S 14° 15' 22" W	100.16'
L	N 78° 59' 10" W	33.00'
M	N 78° 59' 10" W	17.00'
N	N 11° 00' 50" E	77.77'
O	S 78° 59' 10" E	15.00'
P	S 11° 00' 50" W	77.85'

R/W CURVE DATA

CURVE NO.	LENGTH	LONG CHORD	LONG CHORD BEARING	RADIUS
1	250.23'	249.29'	N 18° 09' 34" E	831.81'
2	23.50'	23.50'	N 27° 35' 08" E	831.81'

Handwritten notes:
 * See V158 P280 +
 Plan # 340
 5 road R/W's?

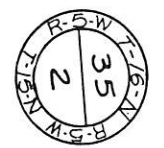

NW 1/4 CORNER OF SECTION 2
 1" IRON PIPE IN STONE MONUMENT
 X = 1753617.627
 Y = 664106.861