

R/W PROJECT NUMBER 7571-04-21	SHEET NUMBER	TOTAL SHEETS
FEDERAL PROJECT NUMBER	40	7
PLAT OF RIGHT OF WAY REQUIRED FOR LA CROSSE - WEST SALEM S.T.H. 16 - C.T.H. "M" INTER. S.T.H. 16 LA CROSSE CO.		

CONVENTIONAL SIGNS AND ABBREVIATIONS
LINES & SYMBOLS

STATE	-----	LOT & TIE	-----
COUNTY	-----	SLOPE INTERCEPTS	-----
TOWNSHIP & RANGE	-----	UNDERGROUND UTILITY	-----
SECTION	-----	IRON PIN/PIPE	-----
QUARTER	-----	POWER POLE	-----
SIXTEENTH	-----	TELEPHONE POLE	-----
NEW CENTERLINE	-----	TELEPHONE PEDESTAL	-----
NEW R/W	-----	MONUMENTED R/W POINT	-----
OLD R/W	-----	NO ACCESS (TO BE ACQUIRED)	-----
PROPERTY LINE	-----	NO ACCESS (PRIOR ACQUISITION)	-----
CORPORATE LIMITS	-----	NO ACCESS (BY STATUTE)	-----

ABBREVIATIONS

A.P.	ACCESS POINT	MON.	MONUMENT
AH.	AHEAD	O.L.	OUTLOT
ARC	ARC LENGTH	PC.	POINT OF CURVATURE
AC.RTS.	ACCESS RIGHTS	P.I.	POINT OF INTERSECTION
BK.	BACK	PT.	POINT OF TANGENCY
B.	BARN	PCC.	POINT OF COMPOUND CURVATURE
BLK.	BLOCK	P.L.	PROPERTY LINE
CEM.	CEMETERY	R.	RADIUS
C.	CENTERLINE	R.L.	REFERENCE LINE
CH.	CHANNEL	R/W	RIGHT OF WAY
CH-CH.	CHANNEL CHANGE	REM.	REMAINING
C.T.H.	COUNTY TRUNK HIGHWAY	RES.	RESTAURANT
D.	DEGREE OF CURVE	SEC.	SECTION
ET. AL.	AND OTHERS	S.S.	SERVICE STATION
EX.	EXISTING	S	SHED
FDN.	FOUNDATION	S.T.H.	STATE TRUNK HIGHWAY
G.	GARAGE	STA.	STATION
G.L.	GOVERNMENT LOT	ST.	STORE
G.N.	GRID NORTH	T.	TANGENT LENGTH OF CURVE
H.	HOUSE	TAV.	TAVERN
H.T.	HOUSE TRAILER	TEMP.	TEMPORARY
I.H.	INTERSTATE HIGHWAY	T	TRANSIT LINE
I.P.	IRON PIN/PIPE	T.L.E.	TEMPORARY LIMITED EASEMENT
L.	LENGTH OF CURVE	U.S.H.	UNITED STATES HIGHWAY
L.C.	LAND CONTRACT/LONG CHORD	WH.	WAREHOUSE
L.C.B.	LONG CHORD BEARING	X	EAST GRID COORDINATE
		Y	NORTH GRID COORDINATE

BEGIN RELOCATION ORDER
N 89°-44'-57" W 0.02' FROM
THE N. 1/4 COR. OF SEC. 5, T 16 N,
R 6 W.

END RELOCATION ORDER
S 89°-56'-51" E 511.69' FROM
THE N. 1/4 COR. OF SEC. 4, T 16 N,
R 6 W.

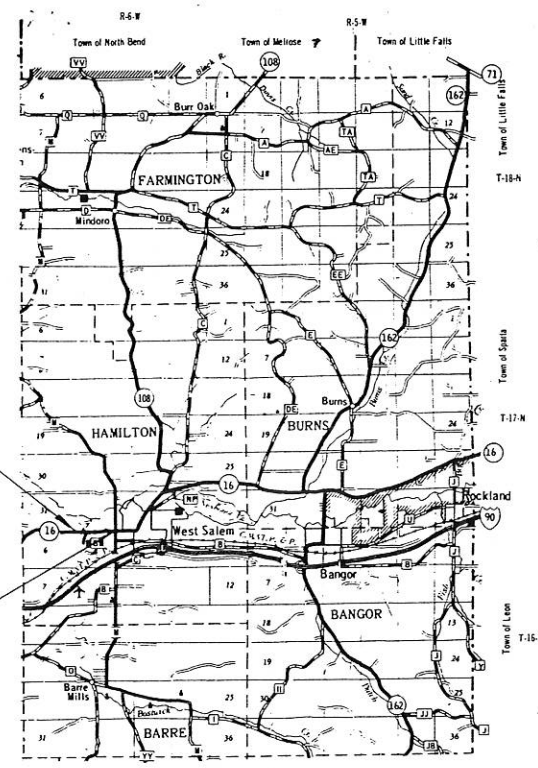

LAYOUT



TOTAL NET CENTERLINE LENGTH = 1.008 MI.

BEARINGS ARE ORIENTED TO THE CENTERLINE OF S.T.H. 16 AND ARE GROUND LENGTHS.

RIGHT OF WAY MONUMENTS ARE TYPE 2 AND ARE PLACED PRIOR TO OR AT THE TIME OF LAND TITLE TRANSFER.

RIGHT OF WAY BOUNDARIES ARE DEFINED WITH COURSES OF THE PERIMETER OF THE HIGHWAY LANDS REFERENCED TO THE U.S. PUBLIC LAND SURVEY OR OTHER SURVEYS OF PUBLIC RECORD.

REVISION DATE 9-13-89 2-8-91 N.C.	STATE OF WISCONSIN DEPARTMENT OF TRANSPORTATION
	APPROVED: DATE: 6-7-89 <i>T.R. G... ..</i> DISTRICT TRANSPORTATION DIRECTOR
	U.S. DEPARTMENT OF TRANSPORTATION FEDERAL HIGHWAY ADMINISTRATION REGION 5 WISCONSIN DIVISION
	APPROVED: DATE: _____ DIVISION ADMINISTRATOR

SCHEDULE OF LANDS & INTERESTS REQUIRED

AREAS SHOWN IN THE TOTAL ACRES COLUMN MAY BE APPROXIMATE AND ARE DERIVED FROM TAX ROLLS OR OTHER AVAILABLE SOURCES AND MAY NOT INCLUDE LANDS OF THE OWNER WHICH ARE NOT CONTIGUOUS TO THE AREA TO BE ACQUIRED.

REVISION DATE
9-13-89
2-8-91

ROUTE COUNTY DATE
S.T.H. 16 LA CROSSE 6-7-89

R/W PROJECT NUMBER
7571-04-21

FEDERAL PROJECT NUMBER

SHEET NUMBER

4.1

PARCEL NUMBER	SHEET NUMBER	OWNER	INTERESTS REQUIRED	TOTAL BEFORE AC./S.F.	AC./S.F. REQUIRED			TOTAL REM. AC./S.F.	LIMITED EASE AC./S.F.	
					NEW	EXIST.	TOTAL		PERM.	TEMP.
1	4.2	JEFFREY J. & BECKY L. ROSKOS	FEE & AC. RTS.	1.67	0.16	0.65	0.81	0.86		
2	4.2,4.3	NANCY MORLEY	"	1.15	0.15		0.15	1.00		
3	4.2	SHERMAN J. & HELEN A. LEASUM	"	16.47	0.53	0.93	1.46	15.01		
4	4.3	CURTIS L. & CATHERINE D. STAVLO	"	4.10	0.45		0.45	3.65		
5	4.3	JAMES K. & JEANINE G. HARDIE	"	13.54	0.64	1.15	1.79	11.75		
6	4.4-4.6	DOROTHY YOUNG, ET. AL.	FEE, T.L.E. & AC. RTS.	94.04	1.28		1.28	92.76	0.05	
7	4.5	LA CROSSE COUNTY AGRICULTURAL SOCIETY, INC.	FEE & AC. RTS.	93.67	0.68		0.68	92.99		
8	4.5	PISCHKE MOTORS, INC.	T.L.E. & AC. RTS.						0.13	
9	4.6	ZRH PARTNERSHIP	FEE, T.L.E. & AC. RTS.	5.08	0.50		0.50	4.58	0.07	
10	4.6	WEST BOWL, INC.	"	87991'	3000'		3000'	84991'	0.10	0.01
11	4.6	RAY H. GREEN LC. TO WEST BOWL, INC.	FEE, P.L.E., T.L.E. & AC. RTS.	35719'	1510'		1510'	34209'	0.04	0.03
12	4.6	JON J. EBNER	"	33977'	4550'		4550'	29427'	0.04	0.06
13	4.3,4.6	N.S.P. (40)	RELEASE OF RIGHTS							
14	4.2,4.3	CENTURY TEL. CO.	"							
15	4.3,4.4	LA CROSSE COUNTY	AC. RTS.							
16	4.3	CONRAD D. MILLER	"							
17	4.6	RAYMOND W. WEHRENBURG, L.C. TO JOHN & JOYCE WEHRENBURG	"							
110	4.6	WEST BOWL, INC.	P.L.E.						0.01	
111	4.6	RAY H. GREENE LC. TO WEST BOWL, INC.	P.L.E.						0.10	

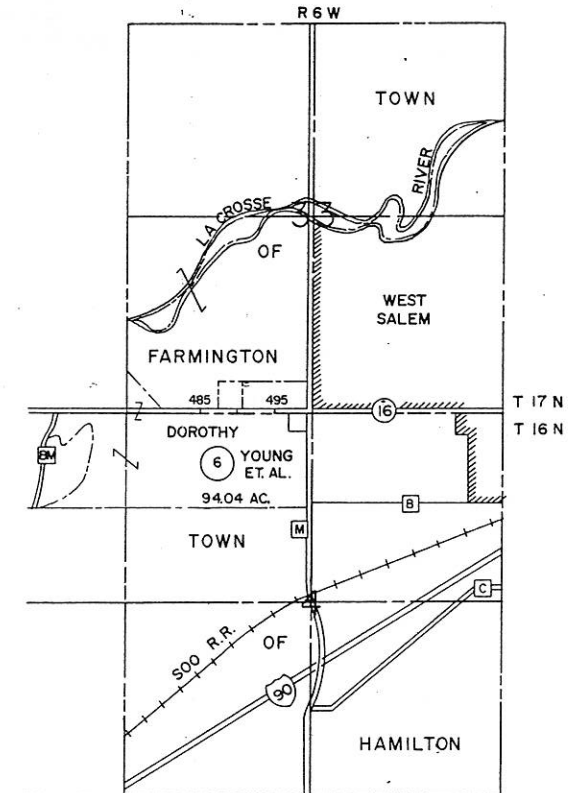

PROPERTY BOUNDARIES AND ACREAGES
(NOT TO SCALE)

REVISION DATE 9-13-89 N.C. 2-8-91	ROUTE S.T.H. 16	COUNTY LA CROSSE	DATE 6-7-89	R/W PROJECT NUMBER 7571-04-21	SHEET NUMBER 42
	SCALE: FT. 0 50 100 GRID FACTOR			FEDERAL PROJECT NUMBER	

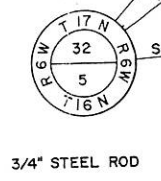
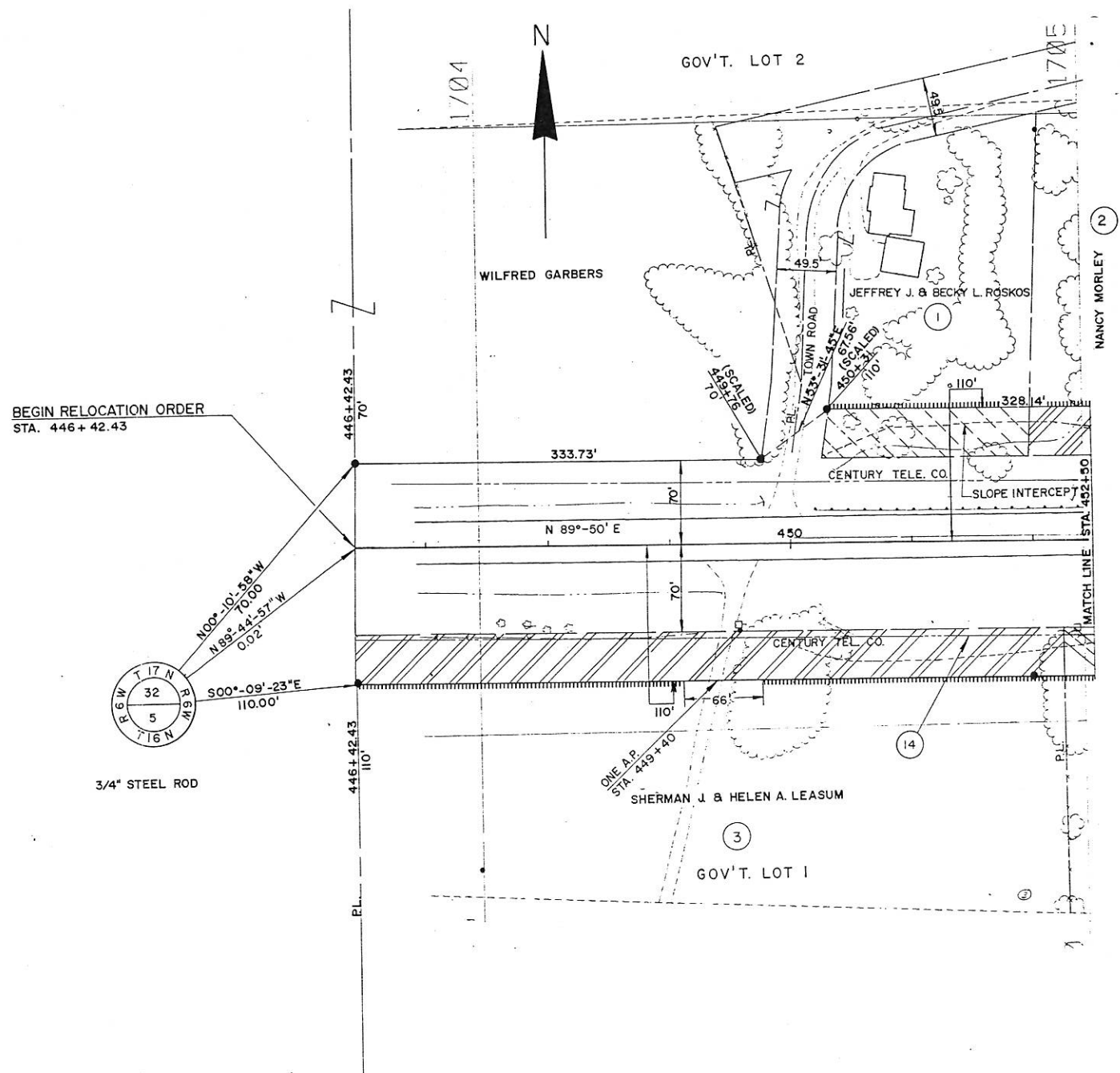

REVISION DATE
 9-13-89
 2-8-91 N.C.

ROUTE COUNTY DATE
 S.T.H. 16 LA CROSSE 6-7-89
 SCALE, FT. GRID FACTOR
 0 50 100

R/W PROJECT NUMBER	7571-04-21	SHEET NUMBER	4.3
FEDERAL PROJECT NUMBER			

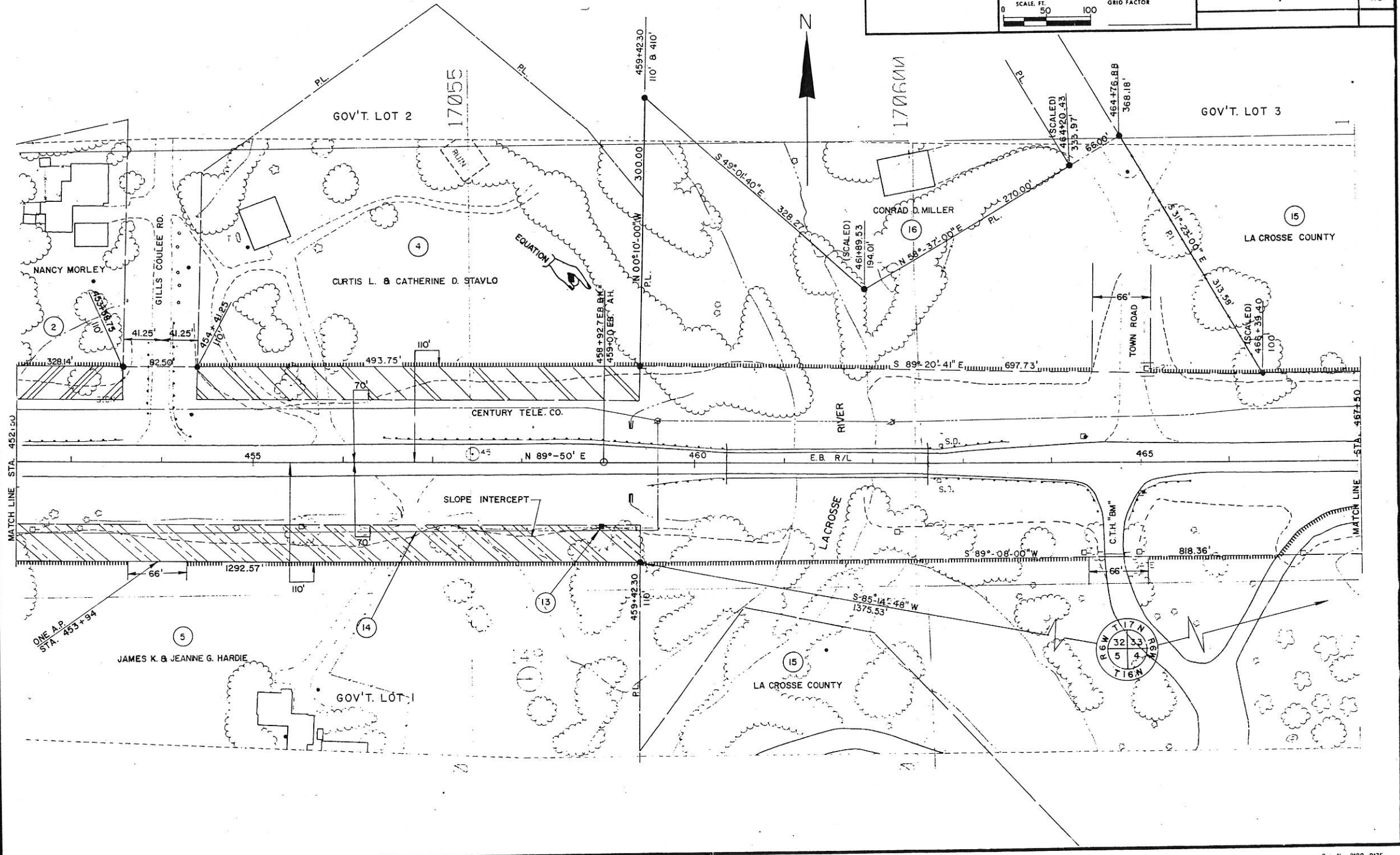

REVISION DATE
9-13-89
2-8-91 N.C.

ROUTE COUNTY DATE
S.T.H. 16 LA CROSSE 6-7-89

R/W PROJECT NUMBER
7571-04-21

SHEET NUMBER
4.4

SCALE, FT. GRID FACTOR
0 50 100

FEDERAL PROJECT NUMBER

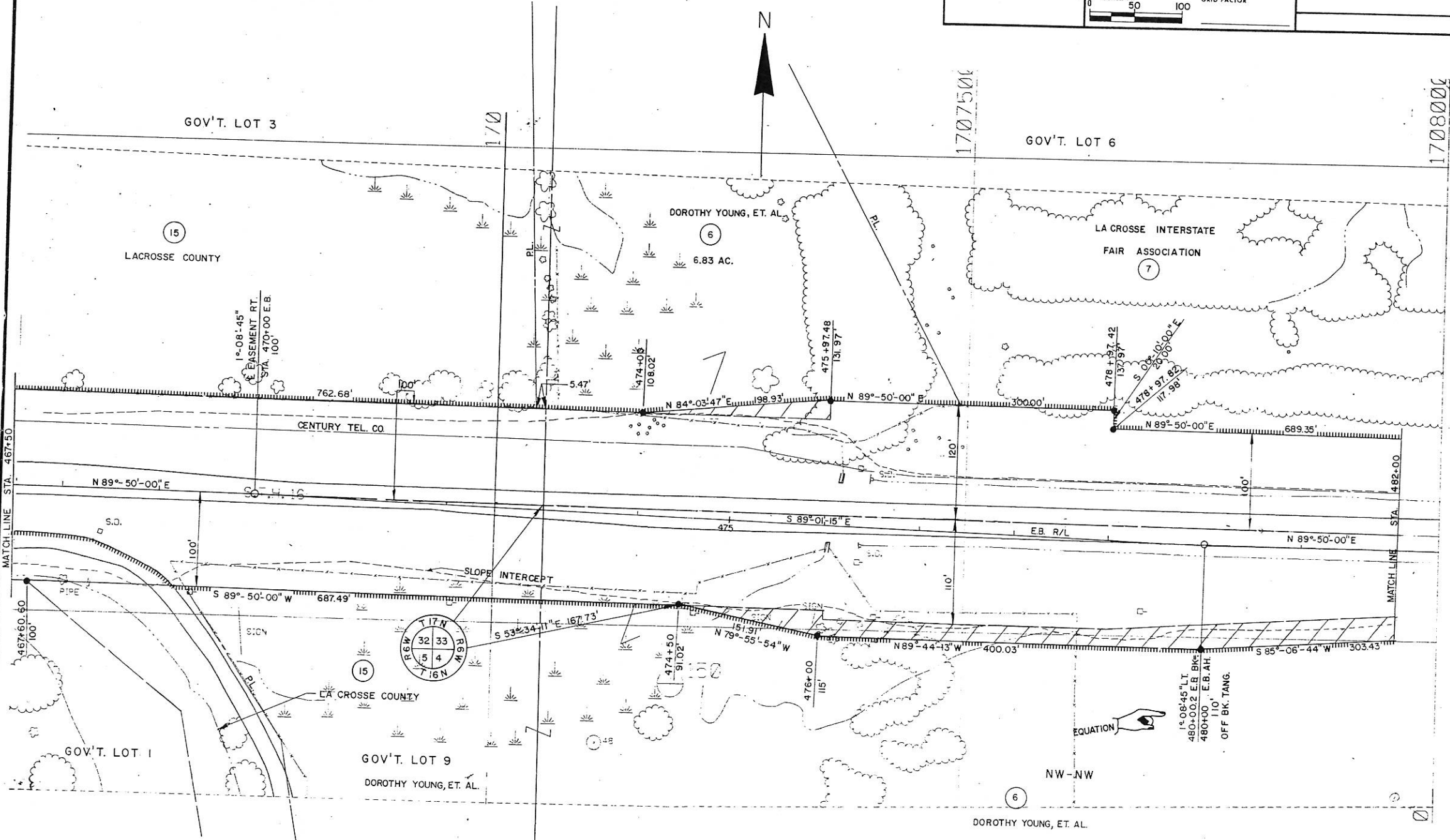

EQUATION
1'-08"-45" LT.
480'-00.2" E.B. BK.
480'-00" E.B. AH.
110'
OFF BK. TANG.

DOROTHY YOUNG, ET. AL.

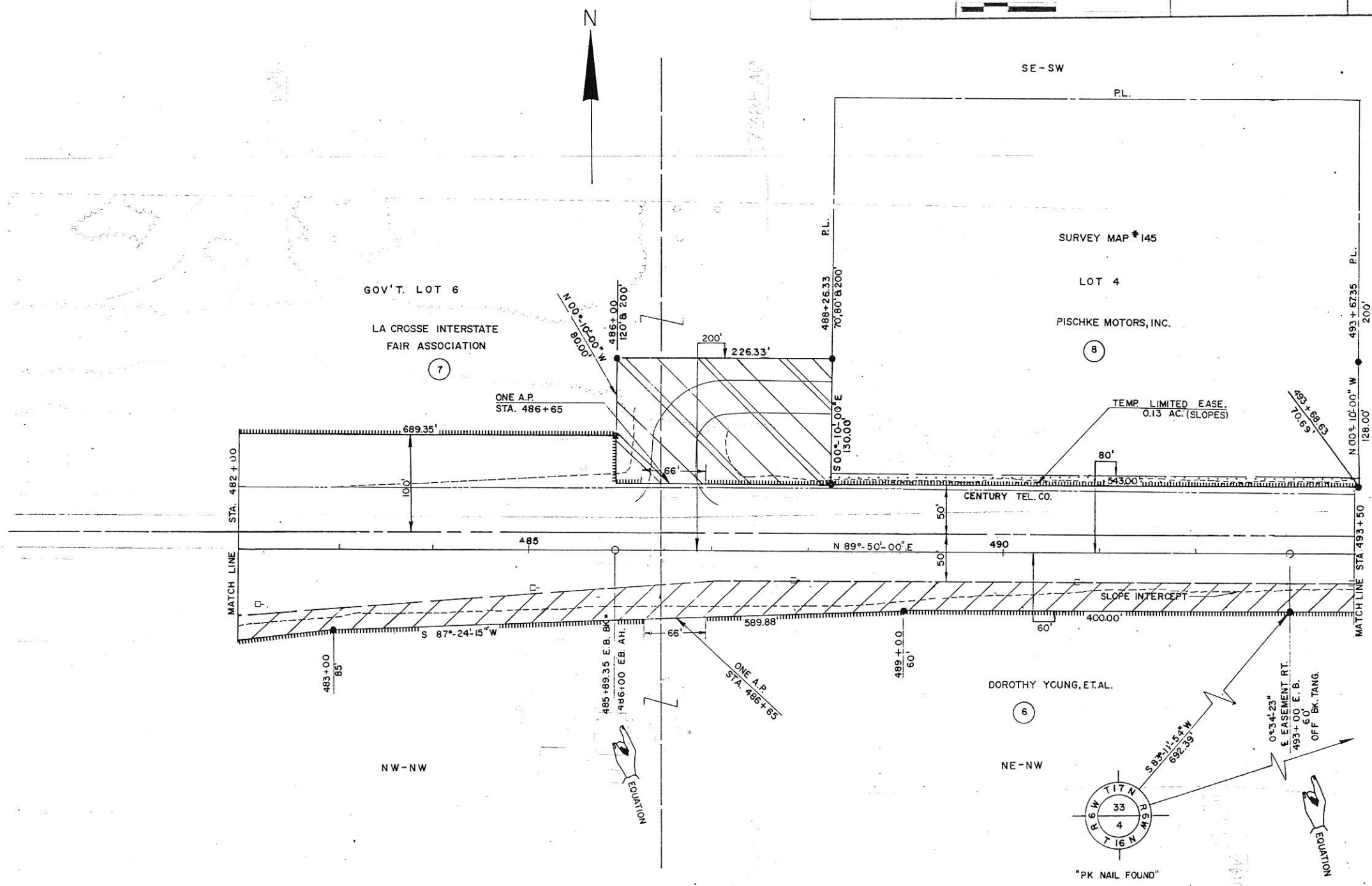

[PLAN NO. 349]

[PLAN NO. 349]

R/W PROJECT NUMBER 7571-04-21	SHEET NUMBER 4.0	TOTAL SHEETS 7
FEDERAL PROJECT NUMBER		

PLAT OF RIGHT OF WAY REQUIRED FOR
LA CROSSE - WEST SALEM
S.T.H. 16 - C.T.H. "M" INTER.
S.T.H. 16 LA CROSSE CO.

CONVENTIONAL SIGNS AND ABBREVIATIONS
LINES & SYMBOLS

STATE	-----	LOT & TIE	-----	
COUNTY	-----	SLOPE INTERCEPTS	-----	
TOWNSHIP & RANGE	-----	UNDERGROUND UTILITY	-----	
SECTION	-----	IRON PIN/PIPE	-----	
QUARTER	-----	POWER POLE	-----	
SIXTEENTH	-----	TELEPHONE POLE	-----	
NEW CENTERLINE	-----	TELEPHONE PEDESTAL	-----	
NEW R/W	-----	MONUMENTED R/W POINT	-----	
OLD R/W	-----	NO ACCESS (TO BE ACQUIRED)	-----	
PROPERTY LINE	-----	NO ACCESS (PRIOR ACQUISITION)	-----	
CORPORATE LIMITS	-----	NO ACCESS (BY STATUTE)	-----	

ABBREVIATIONS

A.P.	ACCESS POINT	MON.	MONUMENT
A.H.	AHEAD		
ARC	ARC LENGTH	O.L.	OUTLOT
AC.RTS.	ACCESS RIGHTS		
BK.	BACK	PC.	POINT OF CURVATURE
B.	BARN	PI.	POINT OF INTERSECTION
BLK.	BLOCK	PT.	POINT OF TANGENCY
		PCC.	POINT OF COMPOUND CURVATURE
CEM.	CEMETERY	PL.	PROPERTY LINE
C.	CENTERLINE		
CH.	CHANNEL	R.	RADIUS
CH-CH.	CHANNEL CHANGE	R/W	RIGHT OF WAY
C.T.H.	COUNTY TRUNK HIGHWAY	REM.	REMAINING
		RES.	RESTAURANT
D.	DEGREE OF CURVE	SEC.	SECTION
		S.S.	SERVICE STATION
ET. AL.	AND OTHERS	S.	SHED
EX.	EXISTING	S.T.H.	STATE TRUNK HIGHWAY
		STA.	STATION
FDN.	FOUNDATION	ST.	STORE
		T.	TANGENT LENGTH OF CURVE
G.	GARAGE	TAV.	TAVERN
G.L.	GOVERNMENT LOT	TEMP.	TEMPORARY
G.N.	GRID NORTH	T.	TRANSIT LINE
		T.L.E.	TEMPORARY LIMITED EASEMENT
H.	HOUSE	U.S.H.	UNITED STATES HIGHWAY
H.T.	HOUSE TRAILER		
		WH.	WAREHOUSE
I.H.	INTERSTATE HIGHWAY	X	EAST GRID COORDINATE
I.P.	IRON PIN/PIPE	Y	NORTH GRID COORDINATE
L.	LENGTH OF CURVE		
L.C.	LAND CONTRACT/LONG CHORD		
L.C.B.	LONG CHORD BEARING		

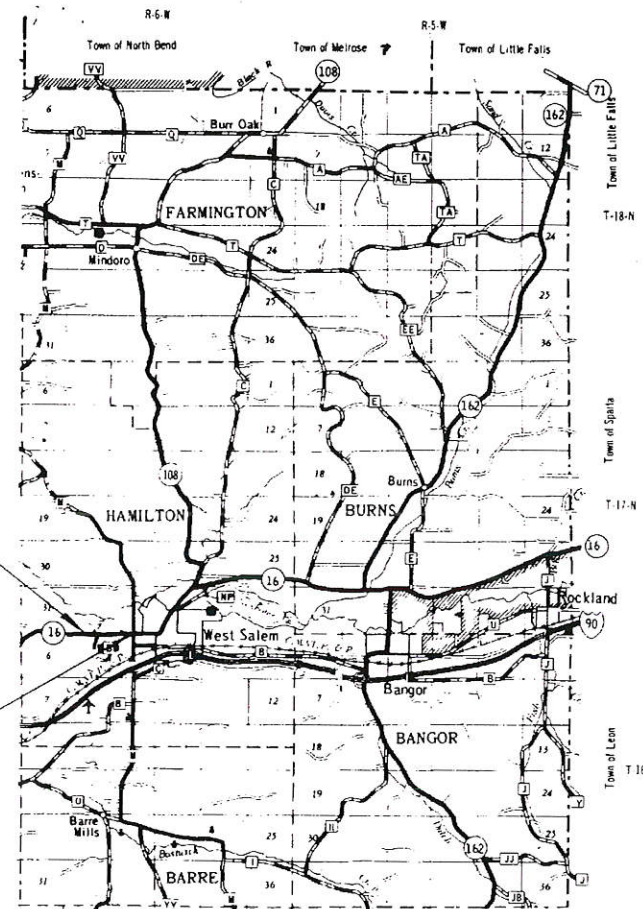

BEGIN RELOCATION ORDER
N 89°-44'-57" W 0.02' FROM
THE N. 1/4 COR. OF SEC. 5, T 16 N,
R 6 W.

END RELOCATION ORDER
S 89°-56'-51" E 511.69' FROM
THE N. 1/4 COR. OF SEC. 4, T 16 N,
R 6 W.

LAYOUT

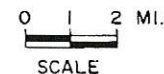

TOTAL NET CENTERLINE LENGTH = 1.008 MI.



BEARINGS ARE ORIENTED TO THE CENTERLINE OF S.T.H. 16 AND ARE GROUND LENGTHS.

RIGHT OF WAY MONUMENTS ARE TYPE 2 AND ARE PLACED PRIOR TO OR AT THE TIME OF LAND TITLE TRANSFER.

RIGHT OF WAY BOUNDARIES ARE DEFINED WITH COURSES OF THE PERIMETER OF THE HIGHWAY LANDS REFERENCED TO THE U.S. PUBLIC LAND SURVEY OR OTHER SURVEYS OF PUBLIC RECORD.

REVISION DATE 9-13-89 2-8-91 N.C.	STATE OF WISCONSIN DEPARTMENT OF TRANSPORTATION APPROVED: DATE: 6-7-89 [Signature] DISTRICT TRANSPORTATION DIRECTOR
	U.S. DEPARTMENT OF TRANSPORTATION FEDERAL HIGHWAY ADMINISTRATION REGION 5 WISCONSIN DIVISION APPROVED: DATE: [Signature] DIVISION ADMINISTRATOR

SCHEDULE OF LANDS & INTERESTS REQUIRED

AREAS SHOWN IN THE TOTAL ACRES COLUMN MAY BE APPROXIMATE AND ARE DERIVED FROM TAX ROLLS OR OTHER AVAILABLE SOURCES AND MAY NOT INCLUDE LANDS OF THE OWNER WHICH ARE NOT CONTIGUOUS TO THE AREA TO BE ACQUIRED.

REVISION DATE
9-13-89
2-8-91

ROUTE COUNTY DATE
S.T.H. 16 LA CROSSE 6-7-89

R/W PROJECT NUMBER
7571-04-21
FEDERAL PROJECT NUMBER

SHEET NUMBER
4.1

PARCEL NUMBER	SHEET NUMBER	OWNER	INTERESTS REQUIRED	TOTAL BEFORE AC./SF	AC./SF REQUIRED			TOTAL REM. AC./SF	LIMITED EASE. AC./SF.	
					NEW	EXIST.	TOTAL		PERM.	TEMP.
1	4.2	JEFFREY J. & BECKY L. ROSKOS	FEE & AC. RTS.	1.67	0.16	0.65	0.81	0.86		
2	4.2,4.3	NANCY MORLEY	"	1.15	0.15		0.15	1.00		
3	4.2	SHERMAN J. & HELEN A. LEASUM	"	16.47	0.53	0.93	1.46	15.01		
4	4.3	CURTIS L. & CATHERINE D. STAVLO	"	4.10	0.45		0.45	3.65		
5	4.3	JAMES K. & JEANINE G. HARDIE	"	13.54	0.64	1.15	1.79	11.75		
6	4.4-4.6	DOROTHY YOUNG, ET. AL.	FEE, T.L.E. & AC. RTS.	94.04	1.28		1.28	92.76	0.05	
7	4.5	LA CROSSE COUNTY AGRICULTURAL SOCIETY, INC.	FEE & AC. RTS.	93.67	0.68		0.68	92.99		
8	4.5	PISCHKE MOTORS, INC.	T.L.E. & AC. RTS.						0.13	
9	4.6	ZRH PARTNERSHIP	FEE, T.L.E. & AC. RTS.	5.08	0.50		0.50	4.58	0.07	
10	4.6	WEST BOWL, INC.	"	87991'	3000'		3000'	84991'	0.10	0.01
11	4.6	RAY H. GREEN LC. TO WEST BOWL, INC.	FEE, P.L.E., T.L.E. & AC. RTS.	35719'	1510'		1510'	34209'	0.04	0.03
12	4.6	JON J. EBNER	"	33977'	4550'		4550'	29427'	0.04	0.06
13	4.3,4.6	N.S.P. (40)	RELEASE OF RIGHTS							
14	4.2,4.3	CENTURY TEL. CO.	"							
15	4.3,4.4	LA CROSSE COUNTY	AC. RTS.							
16	4.3	CONRAD D. MILLER	"							
17	4.6	RAYMOND W. WEHREBERG, L.C. TO JOHN & JOYCE WEHREBERG	"							
110	4.6	WEST BOWL, INC.	P.L.E.						0.01	
111	4.6	RAY H. GREENE LC. TO WEST BOWL, INC.	P.L.E.						0.10	

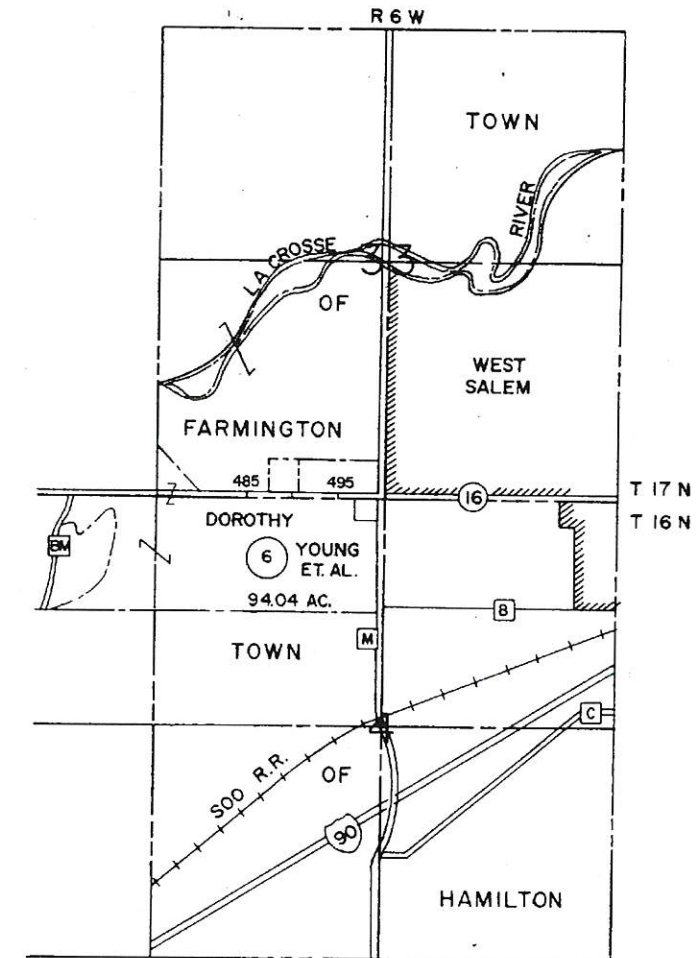

PROPERTY BOUNDARIES AND ACREAGES
(NOT TO SCALE)

REVISION DATE 9-13-89 N.C. 2-8-91	ROUTE S.T.H. 16	COUNTY LA CROSSE	DATE 6-7-89	R/W PROJECT NUMBER 7571-04-21	SHEET NUMBER 4.2
SCALE: 1" = 50'				GRID FACTOR	

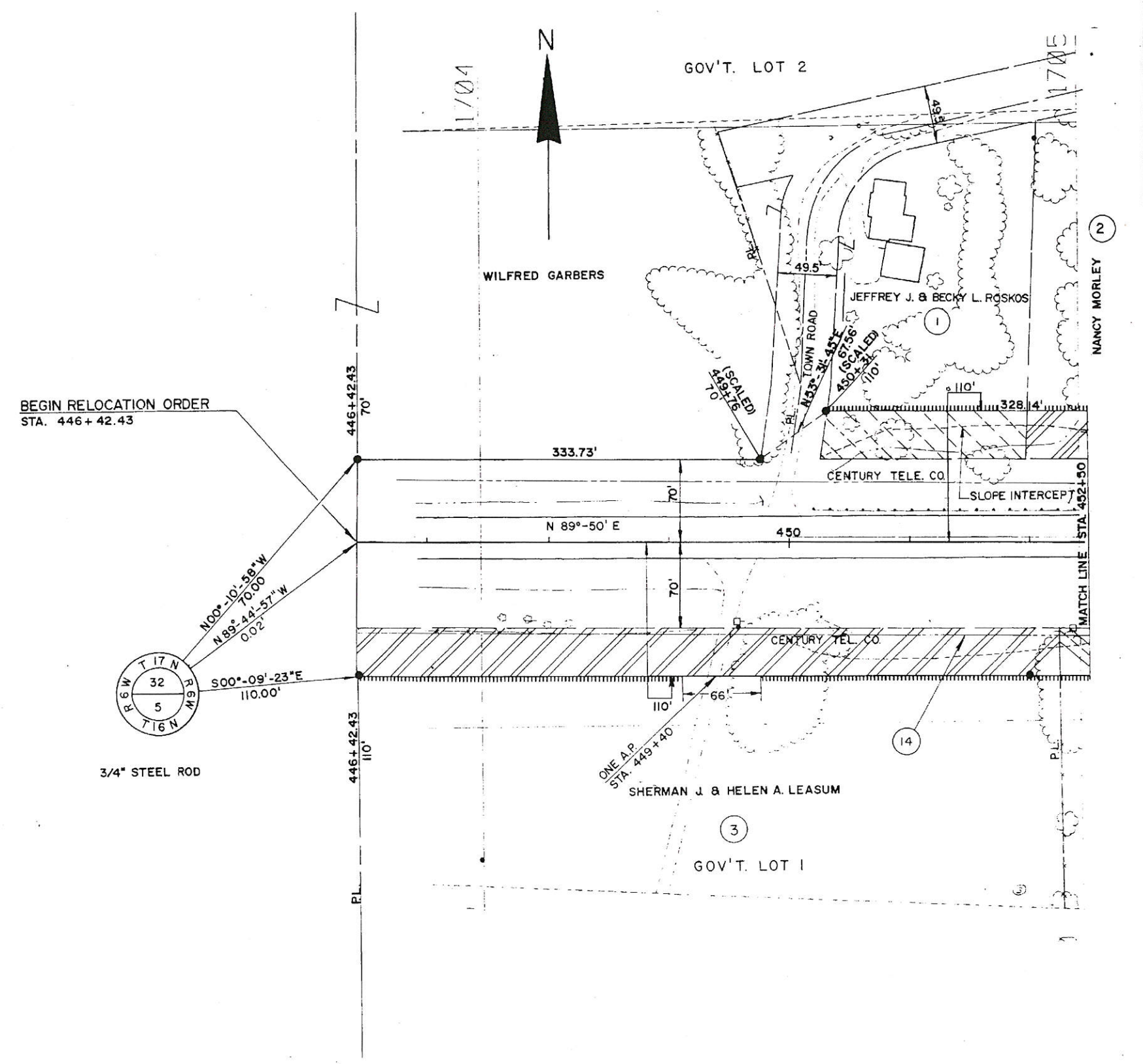

BEGIN RELOCATION ORDER
STA. 446+42.43

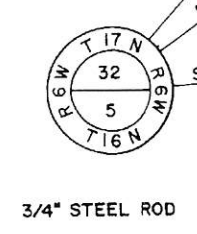

REVISION DATE 9-13-89 2-8-91 N.C.	ROUTE S.T.H. 16	COUNTY LA CROSSE	DATE 6-7-89	R/W PROJECT NUMBER 7571-04-21	SHEET NUMBER 4.3
SCALE, FT. 0 50 100			GRID FACTOR	FEDERAL PROJECT NUMBER	

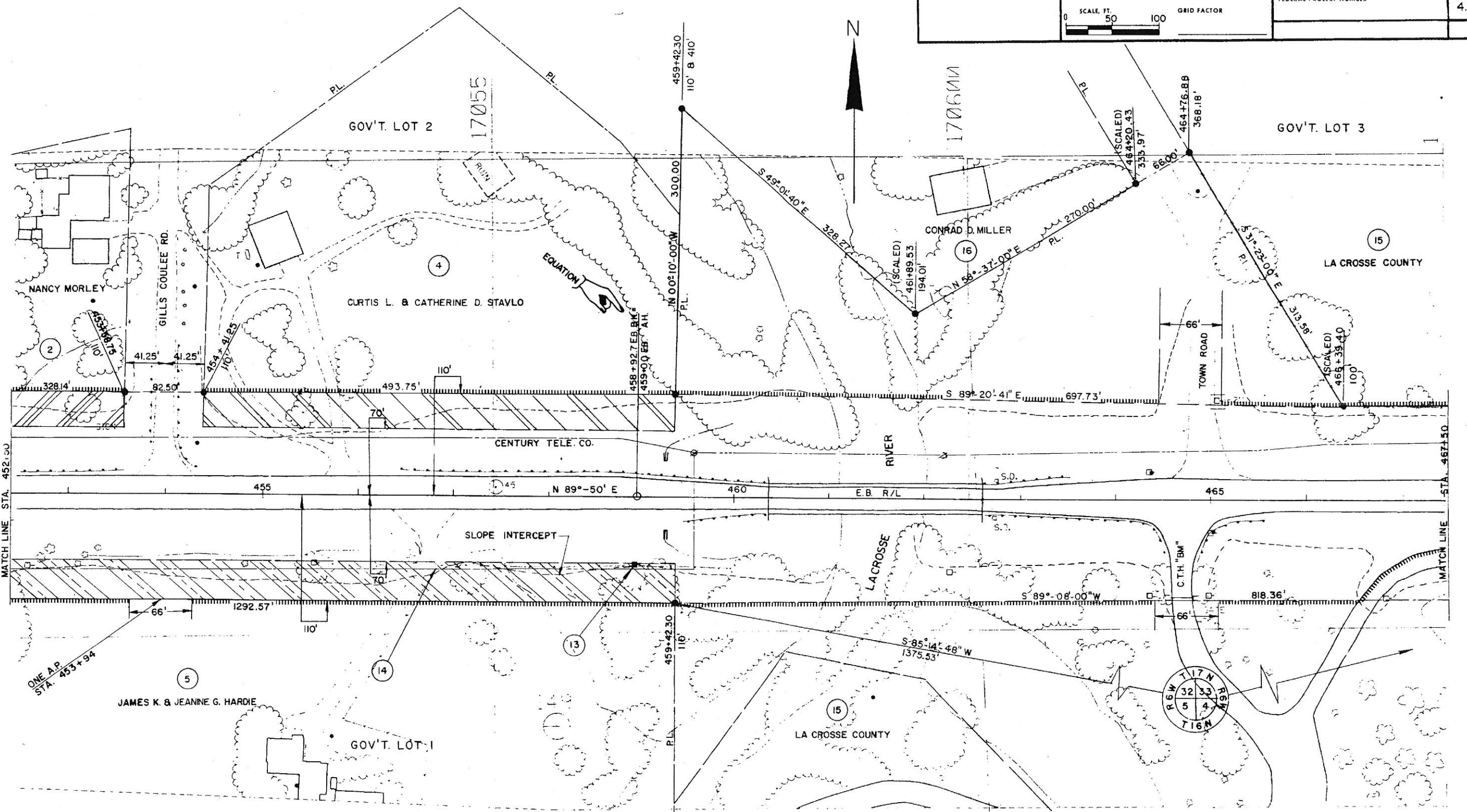

REVISION DATE 9-13-89 2-8-91 N.C.	ROUTE S.T.H. 16	COUNTY LA CROSSE	DATE 6-7-89	R/W PROJECT NUMBER 7571-04-21	SHEET NUMBER 4.5
	SCALE FT. 0 50 100		GRID FACTOR	FEDERAL PROJECT NUMBER	

43,560 sq.ft. sold on 8/16/94
to La Crosse Interstate
Fair Association

GOV'T. LOT 6
LA CROSSE INTERSTATE
FAIR ASSOCIATION

SURVEY MAP #145

LOT 4

PISCHKE MOTORS, INC.

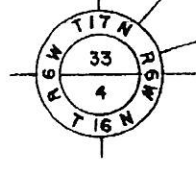
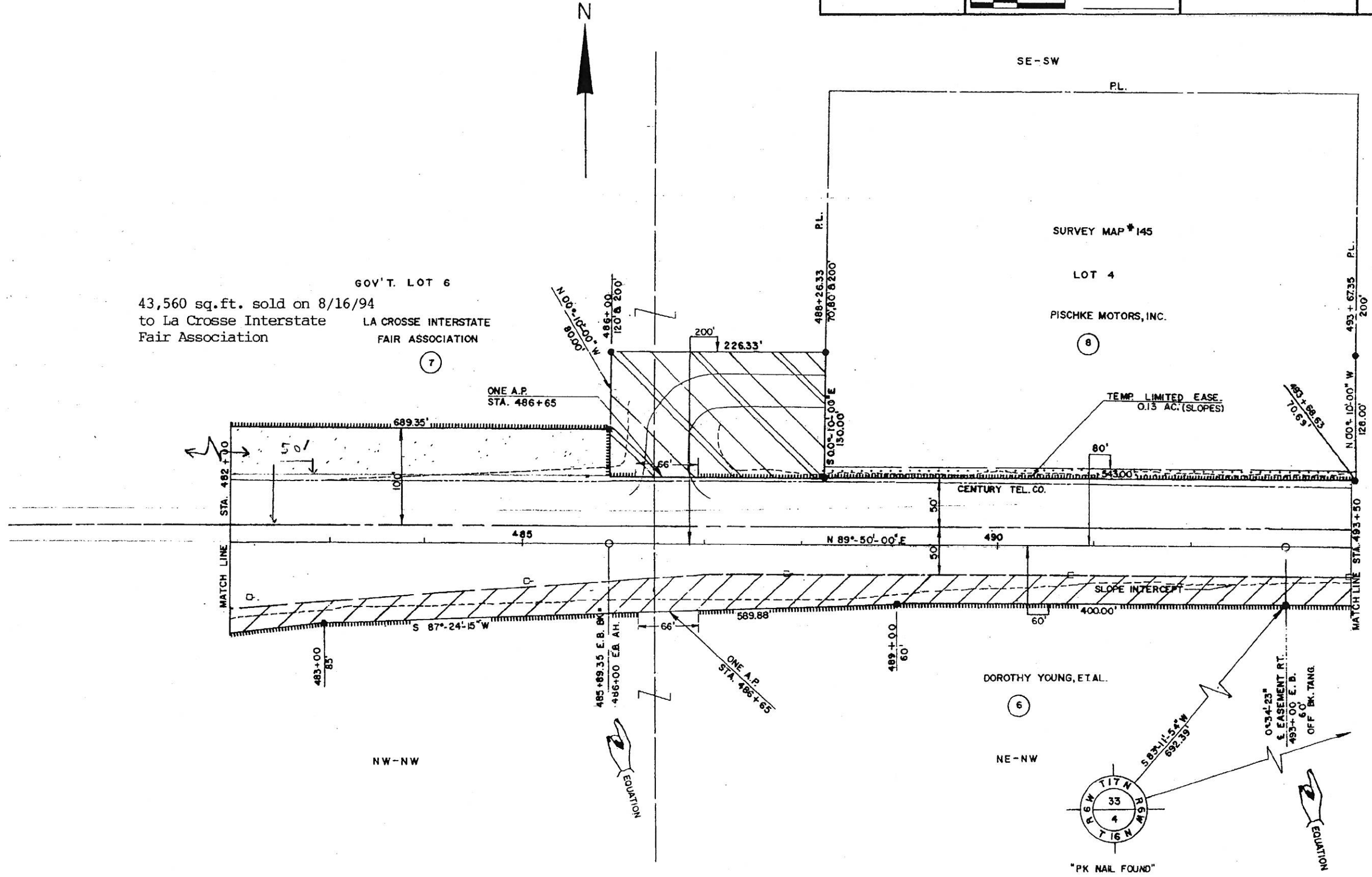

REVISION DATE 9-13-89 2-8-91	PROJECT S.T.H. 16	COUNTY LA CROSSE	DATE 6-7-89	PROJECT NUMBER 7571-04-21	SHEET NUMBER 4.6
SCALE 50 100				FEDERAL PROJECT NUMBER	

