

R/W PROJECT NUMBER	7930-06-21	SHEET NUMBER	4.0	TOTAL SHEETS	1.0
FEDERAL PROJECT NUMBER					
PLAT OF RIGHT OF WAY REQUIRED FOR S.T.H. "16"—MINDORO ROAD S.T.H. "108" LA CROSSE COUNTY					

PARCEL NUMBER	SHEET NUMBER	OWNERS	INTEREST REQUIRED	TOTAL ACRES	R/W ACRES REQUIRED			TOTAL ACRES REM.	P.L.E. ACRES
					NEW	EXIST.	TOTAL		
1	4.0	JAMES R. & VICKI M. JOHNSON	FEE & P.L.E.	158.93	0.071	0.318	0.389	158.54	0.236

**CONVENTIONAL SIGNS AND ABBREVIATIONS**

- |   |                                      |
|---|--------------------------------------|
| STATE LINE                                      | RAILROAD SMALL SCALE                 |
| COUNTY LINE                                     | RAILROAD LARGE SCALE                 |
| TOWN OR RANGE LINE                              | BRIDGE                               |
| SECTION LINE                                    | CULVERT (End Treatment may be Shown) |
| QUARTER LINE                                    | CEMETERY                             |
| SIXTEENTH LINE                                  | STORAGE TANK                         |
| PROPOSED OR NEW LINE                            | SILO, MANHOLE, OR WELL, ETC.         |
| EXISTING R/W LINE                               | BUILDING                             |
| LOT LINE  | FOUNDATION OR RUINS                  |
| PROPERTY LINE                                   | FENCE                                |
| NO ACCESS (By Acquisition)                      | GUARD RAIL                           |
| NO ACCESS (By Statutory Authority)              | GAS PUMPS                            |
| TEMPORARY LIMITED EASEMENT                      | TRANSMISSION TOWER AND LINE          |
| CORPORATE LIMITS                                | TELEPHONE POLE                       |
| SURVEY LINE                                     | POWER POLE                           |
| RIGHT OF WAY POINT                              | HYDRANT                              |
| RIGHT OF WAY MONUMENT (Type)                    | UNDERGROUND UTILITY SYMBOLS          |
| TRIANGULATION POINT OR HORIZONTAL CONTROL POINT | WATER                                |
| PAVED ROAD                                      | STORM SEWER                          |
| UNPAVED ROAD                                    | SANITARY SEWER                       |
| DRIVEWAY  | TELEPHONE OR TELEGRAPH               |
|   | ELECTRIC                             |

W.D.O.T. G.P.S. STA. H949  
X=1,713,138.4883  
Y=714,647.7706

S 11° 02' 04" E 2114.56'

S 66° 25' 50" E 333.67'

W.D.O.T. G.P.S. STA. H948  
X=1,713,543.1879  
Y=712,572.4283



**BEGIN RELOCATION ORDER**  
STA. 12+50  
X=1,713,849.0069  
Y=712,439.0140

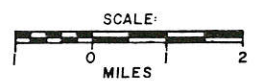

**NOTES**

COORDINATES AND BEARINGS ON THIS PLAT ARE ORIENTED TO THE WISCONSIN COORDINATE SYSTEM SOUTH ZONE. ALL PLAT DISTANCES ARE GROUND LENGTH AND MAY BE CONVERTED TO GRID LENGTH BY MULTIPLYING THE DISTANCE BY THE GRID FACTOR PROVIDED ON THE DETAIL SHEETS. GRID FACTOR = 0.9999406

RIGHT OF WAY MONUMENTS ARE TYPE 2 AND ARE PLACED PRIOR TO OR AT THE TIME OF LAND TITLE TRANSFER.

RIGHT OF WAY BOUNDARIES ARE DEFINED WITH COURSES OF THE PERIMETER OF THE HIGHWAY LANDS REFERENCED TO THE U.S. PUBLIC LAND SURVEY OR OTHER SURVEYS OF PUBLIC RECORD. EXISTING HIGHWAY R/W ESTABLISHED FROM CENTERLINE OF EXISTING PAVEMENT.

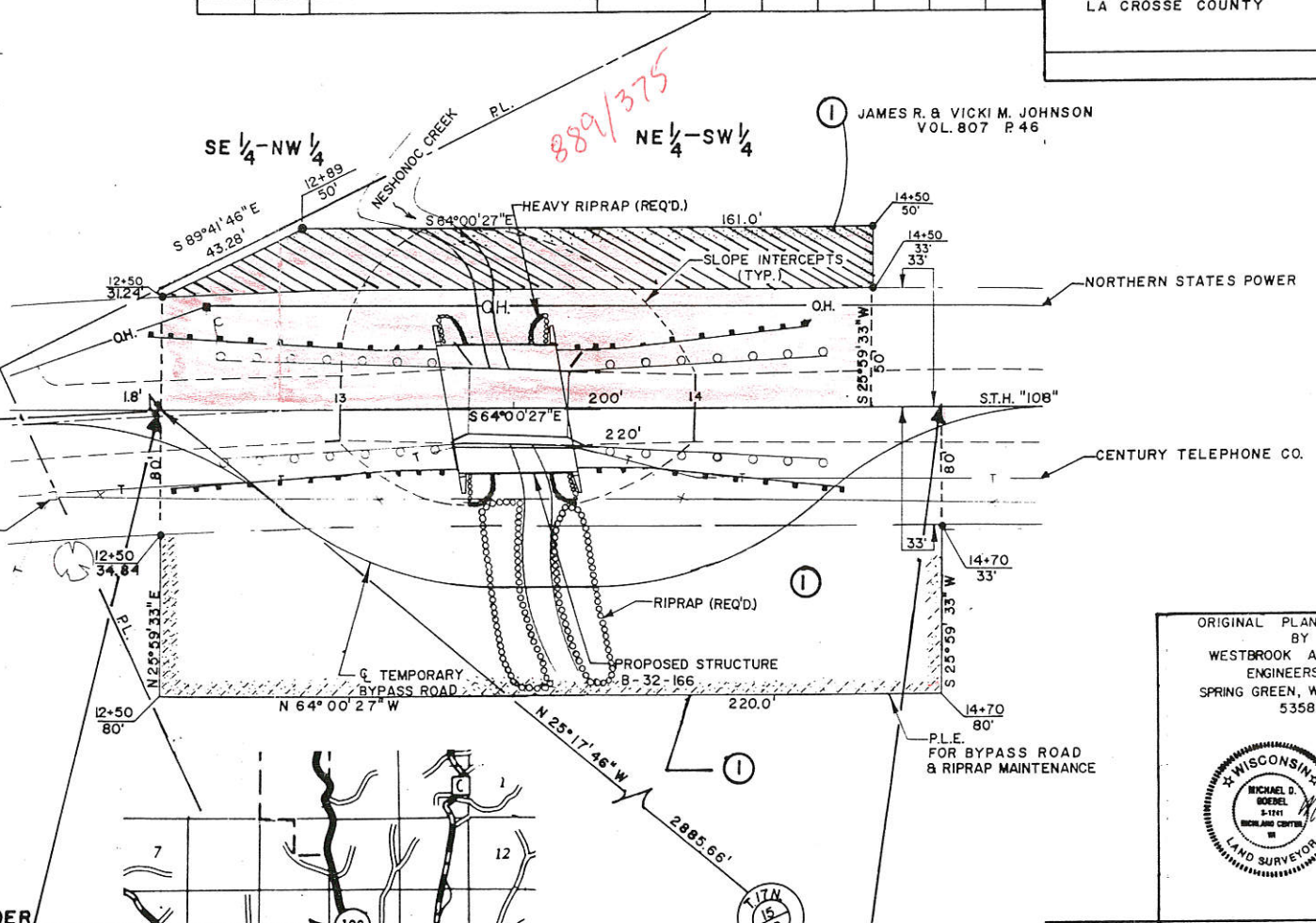

**END RELOCATION ORDER**  
STA. 14+70  
X=1,714,046.7426  
Y=712,342.6043

FENCE CORNER  
R/W PLAT  
W.D.O.T. PROJ. 7930-03-21

ORIGINAL PLANS PREPARED BY  
WESTBROOK ASSOCIATED ENGINEERS, INC.  
SPRING GREEN, WISCONSIN 53588

REVISION DATE	3-27-91	STATE OF WISCONSIN DEPARTMENT OF TRANSPORTATION
APPROVED:	<i>[Signature]</i>	DISTRICT DIRECTOR
DATE:	12-18-88	
APPROVED:		U.S. DEPARTMENT OF TRANSPORTATION FEDERAL HIGHWAY ADMINISTRATION REGION 5 WISCONSIN DIVISION
DATE:		DIVISION ADMINISTRATOR