

SCHEDULE OF R/W REQUIRED				
PAR	OWNER	DESCRIPTION	ACRES	FENCING - RODS -
1	FRED H. PRALLE	FR. NE 1/4 - NW 1/4, SEC. 15, T. 16 N., R. 7 W.	4.816	34
2	ERNEST F. HOFFMANN	FR. NE 1/4 - NW 1/4, SEC. 15, T. 16 N., R. 7 W.	0.750	
3	FRED F. SCHROEDER	FR. NE 1/4 - NW 1/4, SEC. 15, T. 16 N., R. 7 W.	1.162	6
4	ELINE HAWKINS, ET. AL.	NW 1/4 - NW 1/4, SEC. 15, T. 16 N., R. 7 W.	0.822	22
5	FRED F. SCHROEDER	E 1/2 - W 1/2 - SW 1/4, SEC. 10, T. 16 N., R. 7 W.	0.250	

PLAT OF RIGHT OF WAY REQUIRED
 DIVISION JOB NO. 5513
 LA CROSSE - WEST SALEM ROAD
 U.S.H.NO. 16 LA CROSSE COUNTY
 SCALE
 1000'

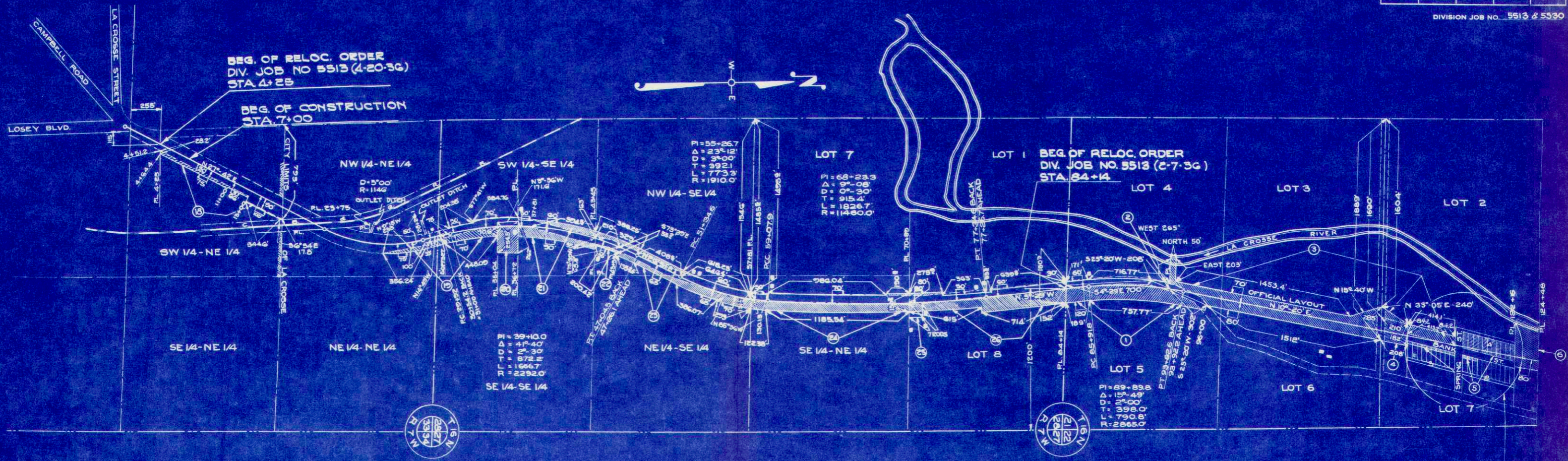

STA. 23+05
 END OF RELOC. ORD
 DIV. JOB NO. 5513

SCHEDULE OF R/W REQUIRED

PAR.	OWNER	DESCRIPTION	ACRES	FENCING - RODS-
1	ANTON KEPPEL JR	FR. LOT 5, SEC. 21, T16N, R7W	2.944	70
2	E. J. HOUSE	FR. LOT 5, SEC. 21, T16N, R7W	0.012	8
3	EDDIE MASHEK	FR. LOT 5, LOT 6, FR. LOT 7, SEC. 21, T16N, R7W	6.998	236
4	LA CROSSE COUNTY	LOT 7, SEC. 21, T16N, R7W	0.748	NONE
5	CLARENCE A. & JOHN R. VOVES	COLD SPRINGS ADD. LOT 7, SEC. 21, T16N, R7W	1.670	NONE
6	NELLIE M. BOND	LOT 7, SEC. 21, T16N, R7W	1.676	14
18	CITY OF LACROSSE	FR. SW 1/4 - NE 1/4, SEC. 35, T16N, R7W	0.527	-
19	GEORGE MASHEK	FR. NW 1/4 - NE 1/4, SEC. 35; FR. SW 1/4 - SE 1/4, SEC. 28, T16N, R7W.	0.943	-
20	WALTER NIGGLI	FR. SW 1/4 - SE 1/4, SEC. 28, T16N, R7W.	1.000	-
21	ALICE NEUMEISTER	" " " " " " " "	1.357	-
22	JOSEPH KENDHAMMER	" NW 1/4 - SE 1/4 " " " " " "	0.046	-
23	FRANK KEPPEL	" N 1/2 - SE 1/4 " " " " " "	2.071	-
24	ANTON KEPPEL	" SE 1/4 - NE 1/4 " " " " " "	2.270	70
25	SCHOOL DISTRICT NO. 2	" LOT 8 " " " " " "	0.506	-
26	MARIE ANNIE KEPPEL	" " " " " " " "	2.809	-

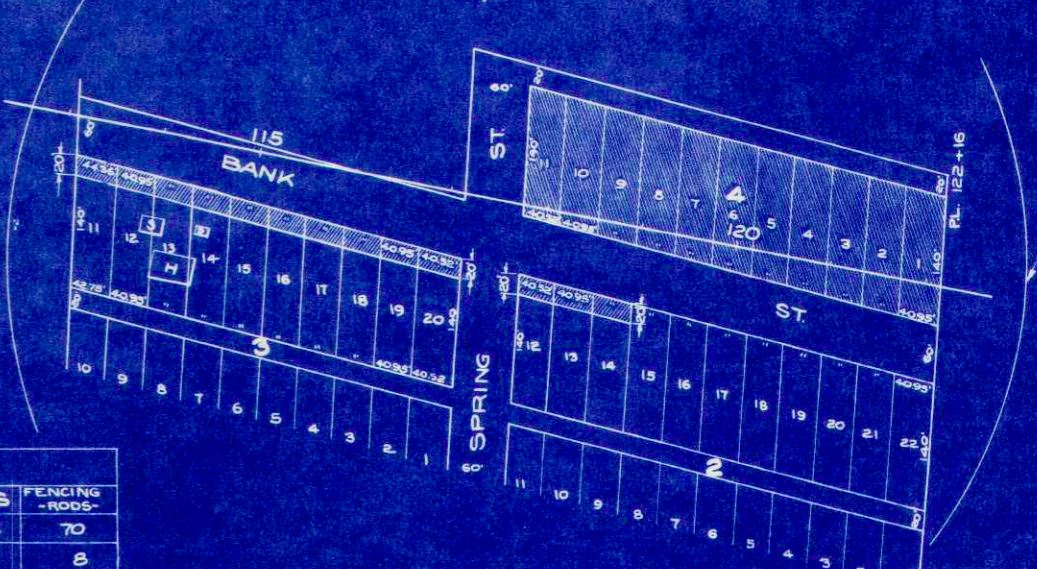

REVISED - 5-14-37
 REVISED - 4-20-36
 REVISED - 2-7-36

PLAT OF RIGHT OF WAY REQUIRED
 DIVISION JOB NO. 5513 (4+25 - 84+14)
 5530 (104+58.96 - 235+05)
 186+04.04 - 164+58.96
 SPARTA - LA CROSSE ROAD
 U. S. H. NO. 16 LA CROSSE COUNTY
 SCALE 0 400 800

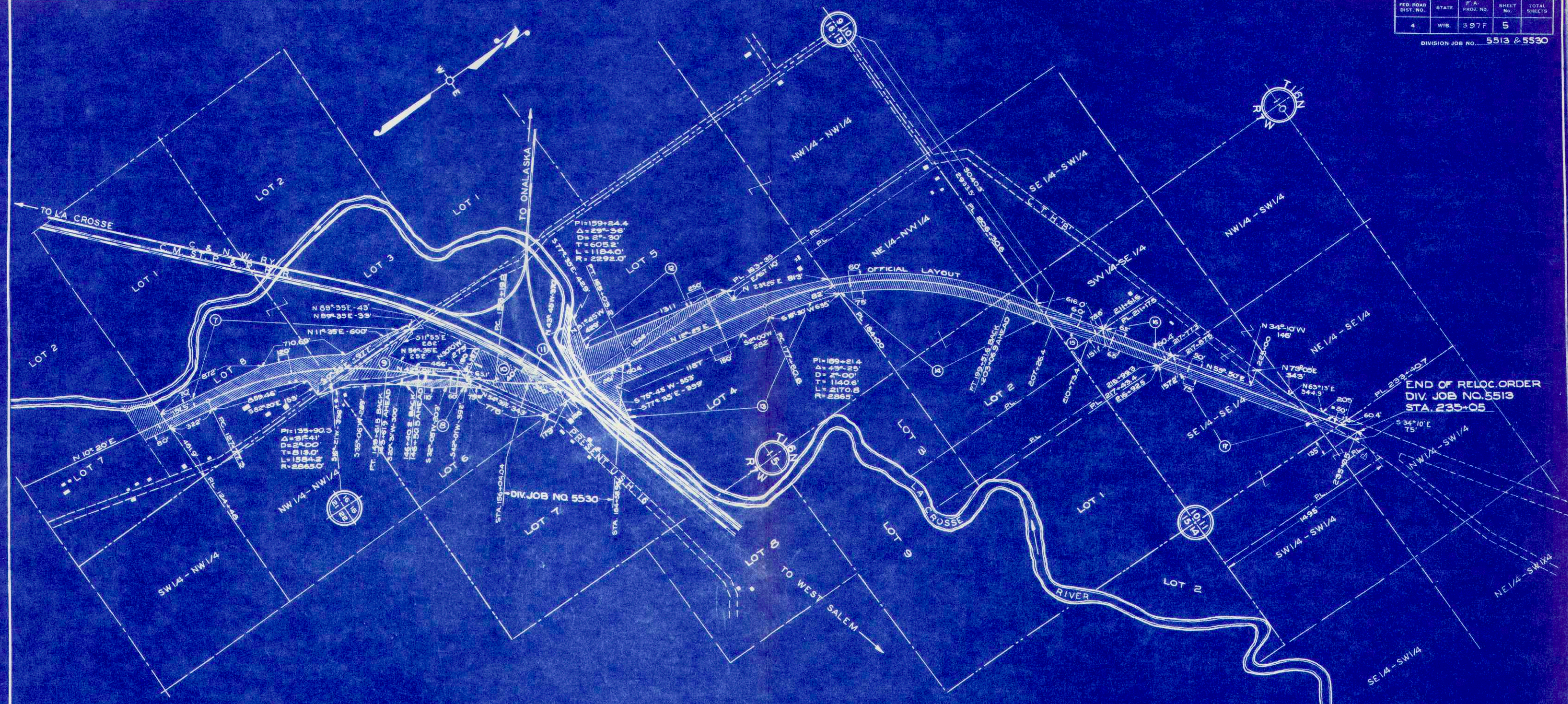

END OF RELOC. ORDER
DIV. JOB NO. 5513
STA. 235+05

SCHEDULE OF R/W REQUIRED

PAR	NAME	DESCRIPTION	ACRES	FENCING RODS-
7	HOWARD W. HAUSER	LOT 8, SEC. 21, LOT 3, SEC. 16, T16N, R7W	7.195	206
8	HENRY WICK	LOT 6, SEC. 15, T 16 N, R 7 W	1.128	NONE
9	JOHN LANG	LOT 6, SEC. 15, T 16 N, R 7 W	2.045	NONE
10	RICHARD NUTTELMAN	LOT 6, SEC. 15, T 16 N, R 7 W	4.000	NONE
11	NORTHERN STATES POWER CO.	LOT 6, SEC. 15, T 16 N, R 7 W	0.321	NONE
12	ELINE HAWKINS ET. AL.	LOT 5, SEC. 15, T 16 N, R 7 W	6.453	100
13	ERNEST F. HOFFMANN	LOT 4, SEC. 15, T 16 N, R 7 W	12.938	190
14	FREDERICK H. PRALLE	FR. NE 1/4 - NW 1/4, LOT 2, SEC. 15, T16N, R7W	5.854	296
15	JULIANA HAUGE	FR. SW 1/4 - SE 1/4, SEC. 10, T 16 N, R7W	1.392	56
16	FRANK HARTER	FR. SW 1/4 - SE 1/4, SEC. 10, T 16 N, R7W	1.871	76
17	HARRY W. PRALLE	E 1/2 - SE 1/4, SEC. 10, FR. NW 1/4 - SW 1/4, SEC. 11, T 16 N, R7W	4.393	170

REVISED - 5-14-37
REVISED - 4-20-36
REVISED - 2-7-36

PLAT OF RIGHT OF WAY REQUIRED
DIVISION JOB NO. 5513
5530
SPARTA - LA CROSSE ROAD
U.S. NO. 16 LA CROSSE COUNTY
SCALE
0 400 800

NO.	NAME	ACRES	DESCRIPTION
1	HARRY PERTZSCH	5.64	NW1/4-SW1/4, NE1/4-SW1/4, SEC. 11, T16N, R7W

FED. ROAD DIST. NO.	STATE	USPW-NRH PROJ. NO.	SHEET NO.	TOTAL SHEETS
4	WIS.	397 B SEC. I	4	117

DIVISION JOB NO. 5310

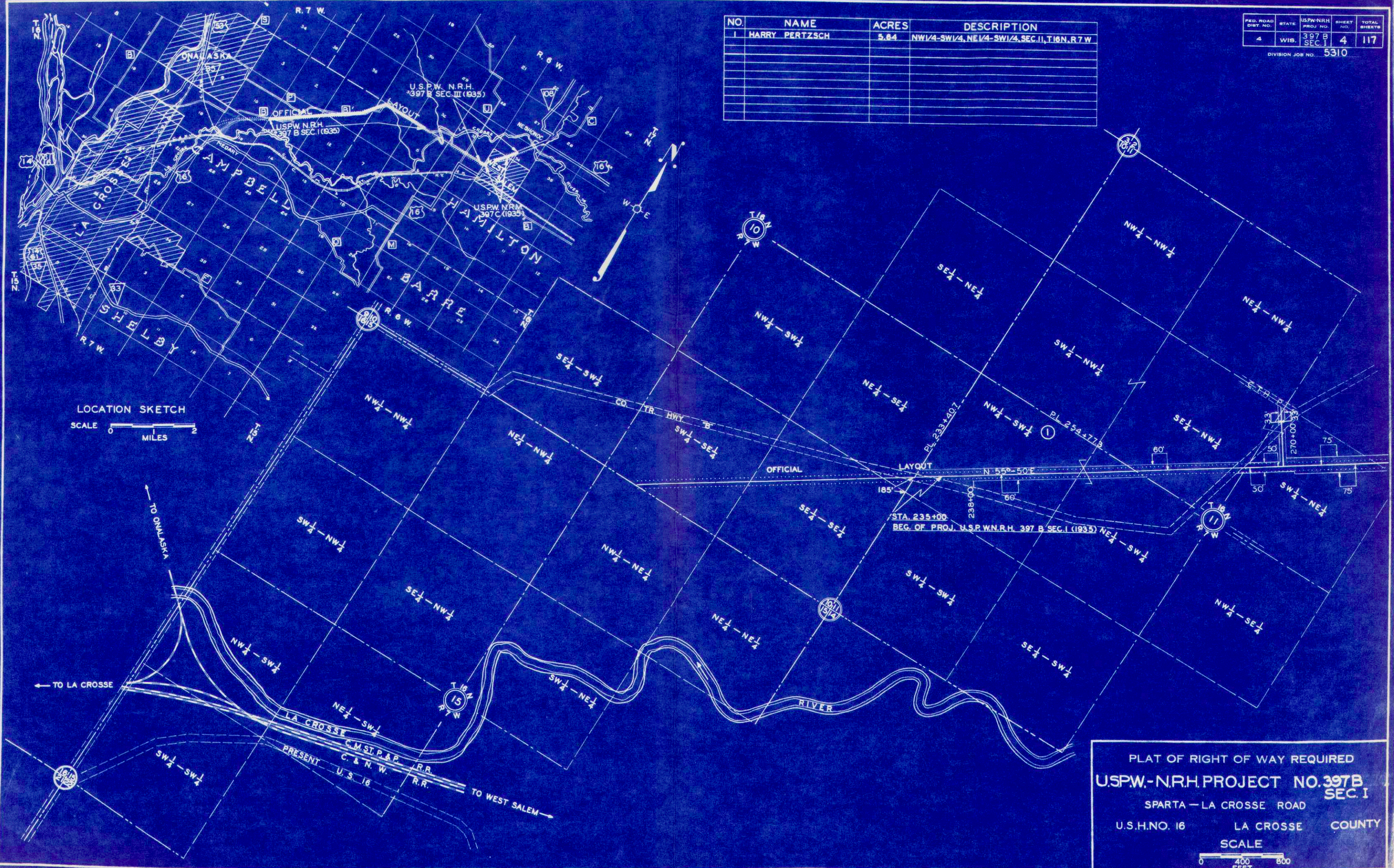

LOCATION SKETCH
SCALE 0 1 2 MILES

PLAT OF RIGHT OF WAY REQUIRED
USPW.-NR.H. PROJECT NO. 397B
 SEC. I
 SPARTA — LA CROSSE ROAD
 U.S.H.NO. 16 LA CROSSE COUNTY
 SCALE
 0 400 800 FEET

NO.	NAME	ACRES	DESCRIPTION
2	MRS. HARTLEY RAND	15.33	SE 1/4-NW 1/4, SW 1/4-NE 1/4, NW 1/4-NE 1/4, NE 1/4-NE 1/4, SEC. 11, T. 16 N, R. 7 W
3	ONALASKA PICKLE & CANNING CO.	9.92	NW 1/4-NW 1/4, SEC. 12, SW 1/4-SW 1/4, SE 1/4-SW 1/4, SEC. 1, T. 16 N, R. 7 W
4	WM. T. HARTLEY	13.78	SE 1/4-NE 1/4, NE 1/4-SE 1/4, NW 1/4-SE 1/4, NE 1/4-SW 1/4, SE 1/4-SW 1/4, SEC. 1, T. 16 N, R. 7 W
5	KINNEY ESTATE	5.02	NE 1/4-NE 1/4, SEC. 1, T. 16 N, R. 7 W, NW 1/4-NW 1/4, SEC. 6, T. 16 N, R. 7 W
6	BERTHA KINNEY	1.77	NE 1/4-NW 1/4, SEC. 6, T. 16 N, R. 6 W
7	FRITZ F. MILLER	0.91	SW 1/4-SE 1/4, SE 1/4-SW 1/4, SEC. 31, T. 17 N, R. 6 W

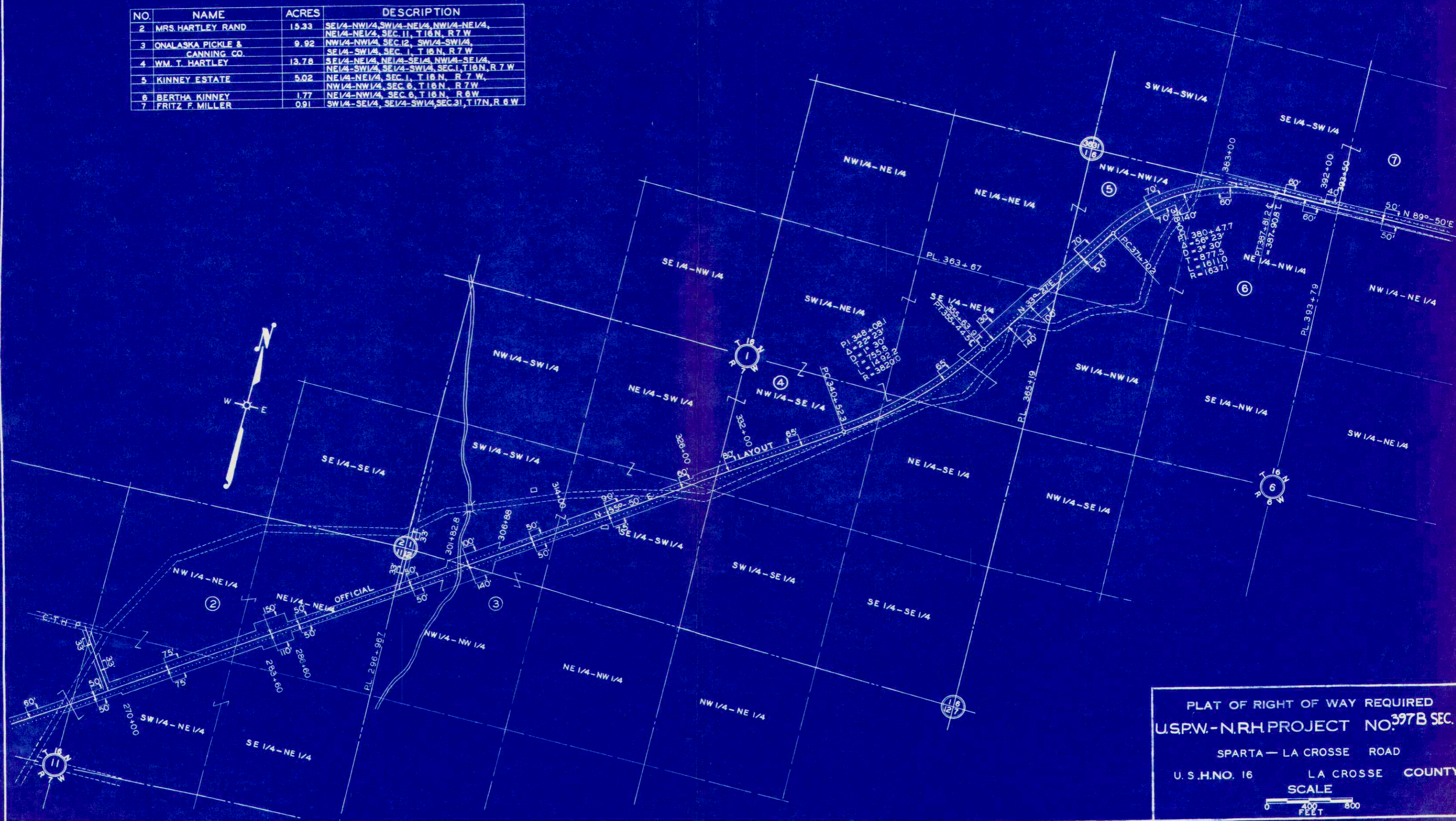

PLAT OF RIGHT OF WAY REQUIRED
 U.S.P.W.-N.R.H. PROJECT NO. 397B SEC. 1
 SPARTA — LA CROSSE ROAD
 U.S.H.NO. 16 LA CROSSE COUNTY
 SCALE
 0 400 800
 FEET

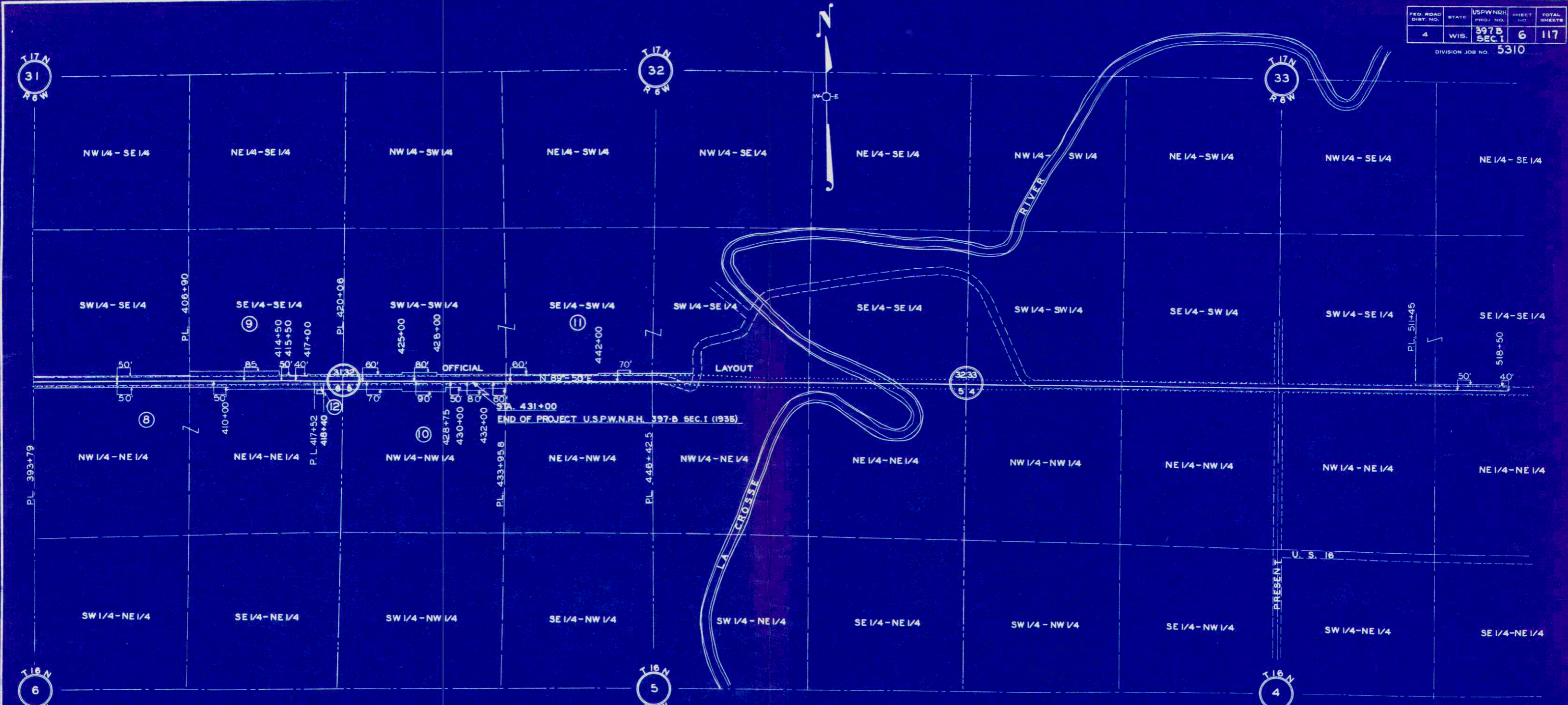

END OF PROJECT U.S.P.W.N.R.H. 397-B SEC. I (1935)

NO.	NAME	ACRES	DESCRIPTION
8	ARTHUR E. HAUSER	1.40	NE 1/4-NE 1/4, NW 1/4-NE 1/4, SEC. 6, T 16 N, R 6 W
9	JOHN HAGEN	1.17	SE 1/4-SE 1/4, SEC. 31, T 17 N, R 6 W
10	WM. F. HEIDER	1.80	NW 1/4-NW 1/4, SEC. 5, T 16 N, R 6 W
11	FRED GARBERS	1.07	SW 1/4-SW 1/4, SE 1/4-SW 1/4, LOT 2, SEC. 32, T 17 N, R 6 W, & LOT 1, SEC. 5, T 16 N, R 6 W
12	SCHOOL DIST. NO. 5 TOWN OF CAMPBELL	0.23	NE 1/4-NE 1/4, SEC. 6, T 16 N, R 6 W

PLAT OF RIGHT OF WAY REQUIRED
 U.S.P.W.-NRH. PROJECT NO. 397 B
 SEC. I
 SPARTA — LA CROSSE ROAD
 U.S.H.NO. 16 LA CROSSE COUNTY

SCALE
 0 400 800
 FEET

NO.	NAME	ACRES	DESCRIPTION
13	JOHN H. CULLMAN	1.44	SE 1/4-SE 1/4, SW 1/4-SE 1/4, SEC. 33, T 17 N, R 6 W
14	W. W. QUACKENBUSH	0.42	SW 1/4-SW 1/4, SEC. 34, T 17 N, R 6 W
15	BESSIE QUACKENBUSH	0.28	LOT 9 & W 1/2 LOT 10, BLOCK 3, CHASE'S ADD.
16	DIEDRICK KRUCHE	0.28	LOT 11 & E 1/2 LOT 10, BLOCK 3, CHASE'S ADD.
17	CHARLIE KNUTSEN	1.07	SW 1/4-SW 1/4, SEC. 34, T 17 N, R 6 W
18	F. E. & G. QUACKENBUSH	0.01	LOT 12, BLOCK 3, CHASE'S ADD.
19	OLE E. SENDEN	2.44	SW 1/4, SEC. 34, T 17 N, R 6 W
20	PEDER K. BOLSTAD	2.59	OUTLOT 21, SW 1/4, SEC. 34, T 17 N, R 6 W
21	WALT HERMAN	2.30	OUTLOT 20, SW 1/4, SEC. 34, T 17 N, R 6 W
22	J. M. REUTER	2.80	SE 1/4-NW 1/4, SW 1/4-NE 1/4, NW 1/4-NE 1/4, SEC. 34, T 17 N, R 6 W
24	ARTHUR RAY LEWIS	0.27	SW 1/4-NE 1/4, SEC. 34, T 17 N, R 6 W

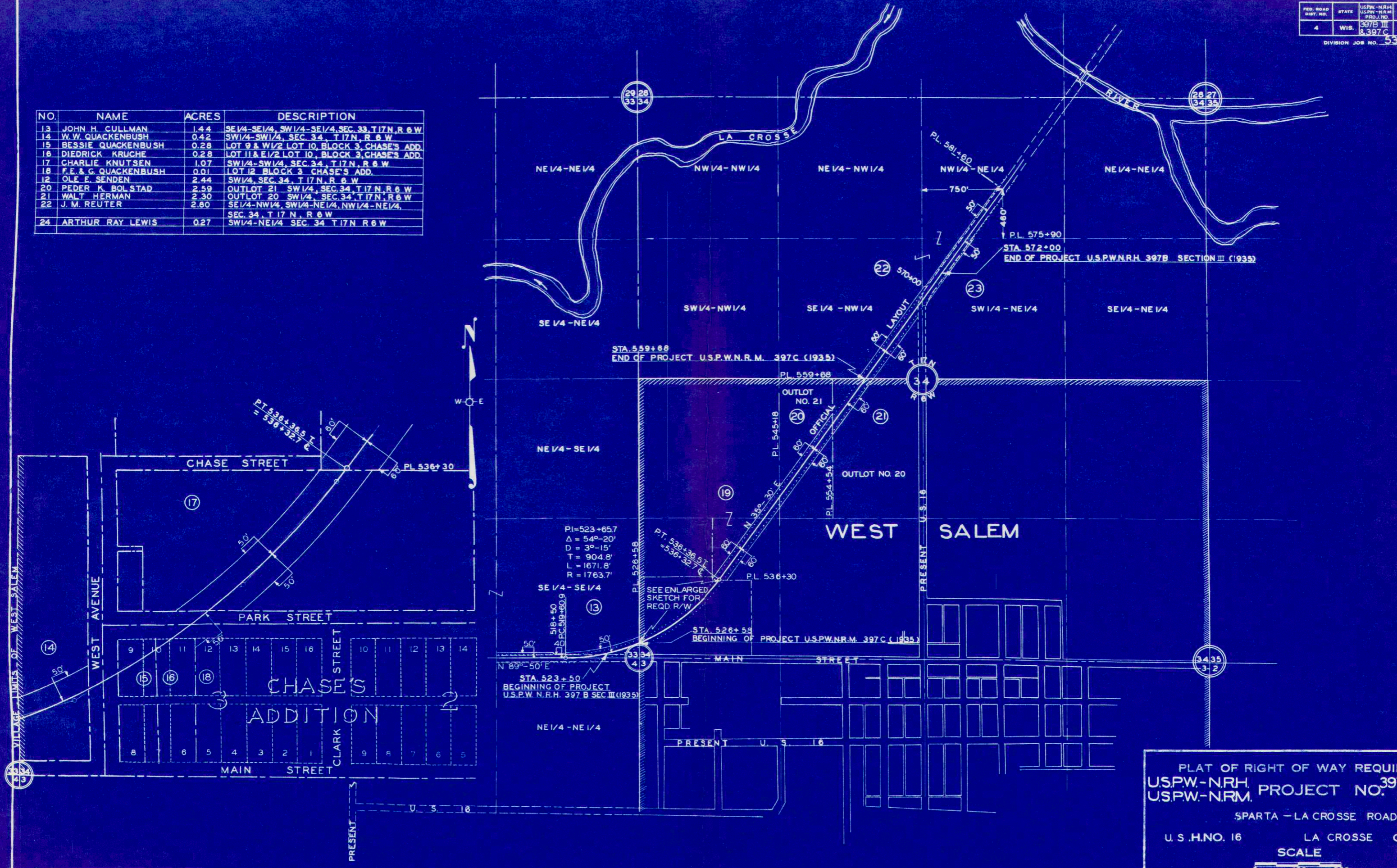

PLAT OF RIGHT OF WAY REQUIRED
 USP.W.-N.R.H. PROJECT NO. 397B-SEC. III
 USP.W.-N.R.M. PROJECT NO. 397C
 SPARTA - LA CROSSE ROAD
 U. S. H. NO. 16 LA CROSSE COUNTY
 SCALE
 0 400 800
 FEET

DIVISION JOB NO. 5514

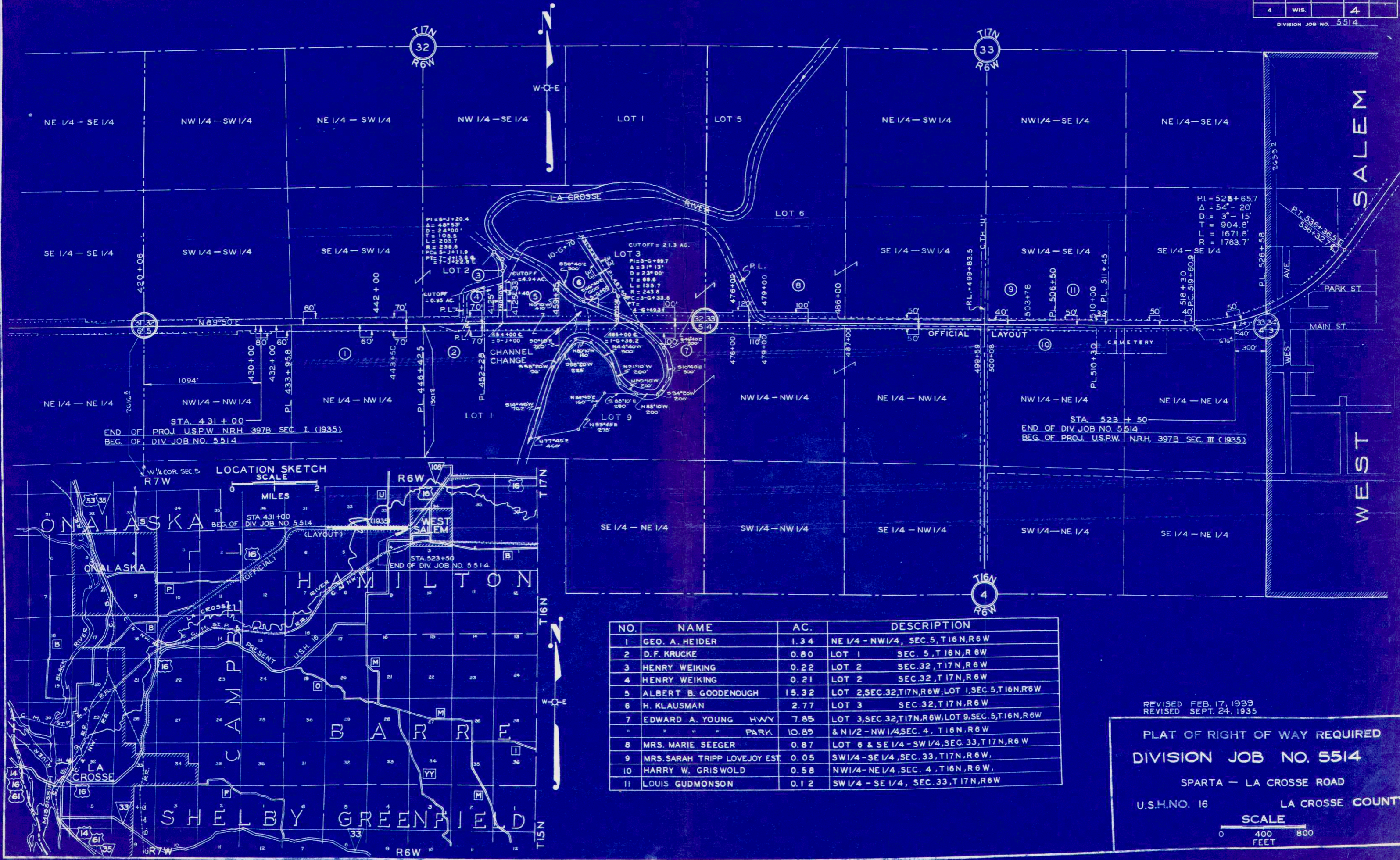

STA. 431+00
END OF PROJ. U.S.P.W. NR.H. 397B SEC. I (1935)
BEG. OF DIV. JOB NO. 5514

STA. 523+50
END OF DIV. JOB NO. 5514
BEG. OF PROJ. U.S.P.W. NR.H. 397B SEC. III (1935)

LOCATION SKETCH
SCALE
MILES

NO.	NAME	AC.	DESCRIPTION
1	GEO. A. HEIDER	1.34	NE 1/4 - NW 1/4, SEC. 5, T16N, R6W
2	D.F. KRUCKE	0.80	LOT 1 SEC. 5, T16N, R6W
3	HENRY WEIKING	0.22	LOT 2 SEC. 32, T17N, R6W
4	HENRY WEIKING	0.21	LOT 2 SEC. 32, T17N, R6W
5	ALBERT B. GOODENOUGH	15.32	LOT 2, SEC. 32, T17N, R6W; LOT 1, SEC. 5, T16N, R6W
6	H. KLAUSMAN	2.77	LOT 3 SEC. 32, T17N, R6W
7	EDWARD A. YOUNG	7.85	LOT 3, SEC. 32, T17N, R6W; LOT 9, SEC. 5, T16N, R6W
8	MRS. MARIE SEEGER	0.87	& N1/2 - NW1/4 SEC. 4, T16N, R6W
9	MRS. SARAH TRIPP LOVEJOY EST.	0.05	SW1/4 - SE1/4, SEC. 33, T17N, R6W
10	HARRY W. GRISWOLD	0.58	NW1/4 - NE1/4, SEC. 4, T16N, R6W
11	LOUIS GUDMONSON	0.12	SW1/4 - SE1/4, SEC. 33, T17N, R6W

REVISED FEB. 17, 1939
REVISED SEPT. 24, 1935

**PLAT OF RIGHT OF WAY REQUIRED
DIVISION JOB NO. 5514**

SPARTA - LA CROSSE ROAD

U.S.H. NO. 16 LA CROSSE COUNTY



0.002
5.64
1.150
111

359
1.527
164

6.00
6.00
7.50

FED. ROAD DIST. NO.	STATE	USPW-N.R.H. PROJ. NO.	SHEET NO.	TOT. L. SHEETS
4	WIS	397 B SEC I	4	117

DIVISION JOB NO. 5310

NO.	NAME	ACRES	DESCRIPTION
1	HARRY PERTZSCH	5.64	NW 1/4-SW 1/4, NE 1/4-SW 1/4, SEC. II, T16N, R7W

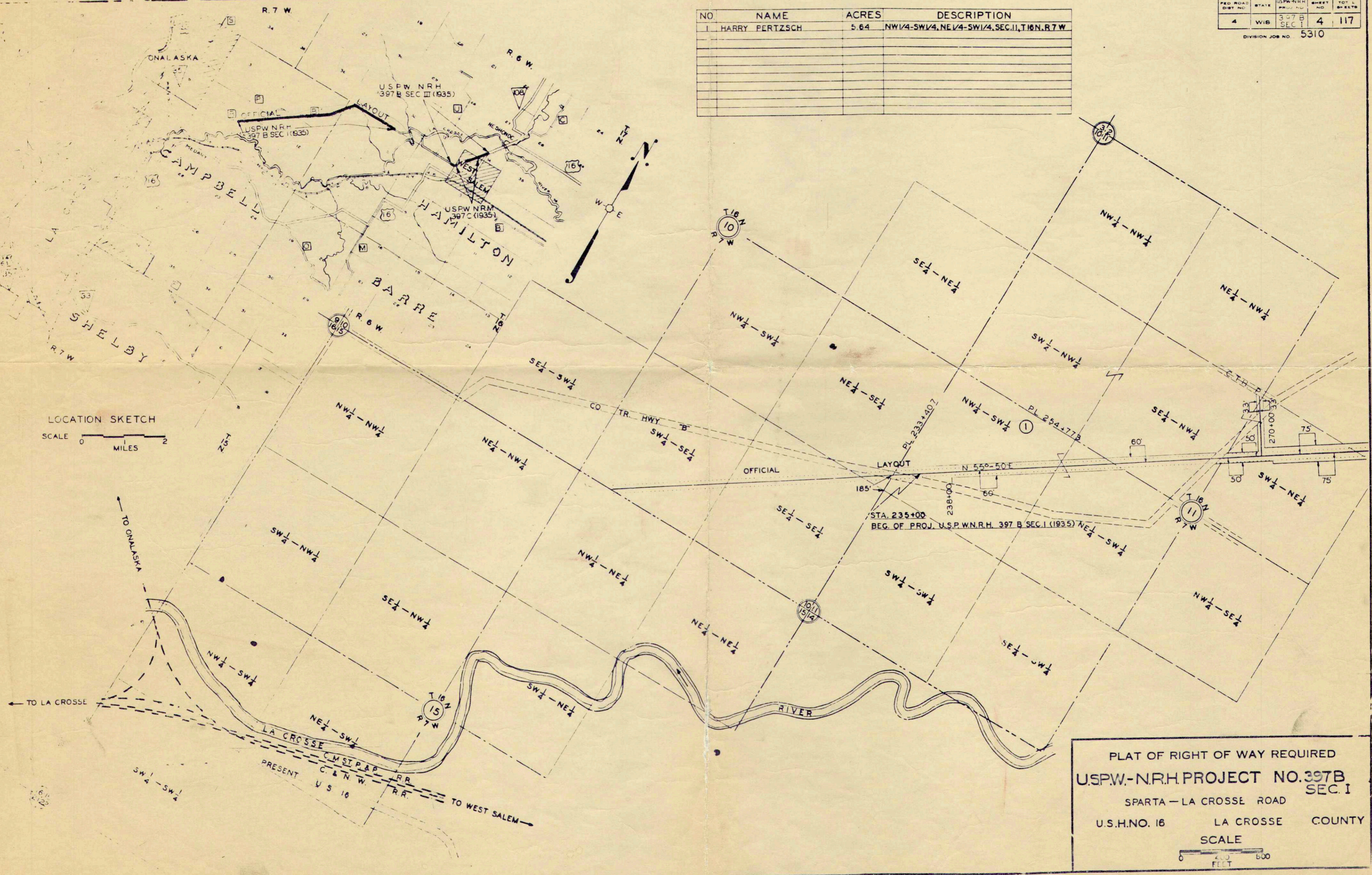

LOCATION SKETCH
SCALE 0 1 2 MILES

PLAT OF RIGHT OF WAY REQUIRED
USPW-N.R.H. PROJECT NO. 397B
SEC. I
SPARTA - LA CROSSE ROAD
U.S.H. NO. 16 LA CROSSE COUNTY
SCALE
0 400 800 FEET

FEJ ROAD DIST NO	STATE	USPW-N.R.H. PROJ. NO.	SHEET NO.	TOTAL SHEETS
4	WIS.	397B 18	5	117

DIVISION JOB NO. 5310

NO.	NAME	ACRES	DESCRIPTION
1	MRS HARTLEY RAND	15.33	SE 1/4-NW 1/4, SW 1/4-NE 1/4, NW 1/4-NE 1/4, NE 1/4-NE 1/4, SEC. 11, T 16 N, R 7 W
2	ALASKA PICKLE & CANNING CO	9.92	NW 1/4-NW 1/4, SEC. 12, SW 1/4-SW 1/4, SE 1/4-SW 1/4, SEC. 1, T 16 N, R 7 W
3	MRS T. HARTLEY	13.78	SE 1/4-NE 1/4, NE 1/4-SE 1/4, NW 1/4-SE 1/4, NE 1/4-SW 1/4, SE 1/4-SW 1/4, SEC. 1, T 16 N, R 7 W
4	KINNEY ESTATE	5.02	NE 1/4-NE 1/4, SEC. 1, T 16 N, R 7 W, NW 1/4-NW 1/4, SEC. 6, T 16 N, R 7 W
5	MRS A. KINNEY	1.77	NE 1/4-NW 1/4, SEC. 6, T 16 N, R 6 W
6	FRED MILLER	0.91	SW 1/4-SE 1/4, SE 1/4-SW 1/4, SEC. 31, T 17 N, R 6 W

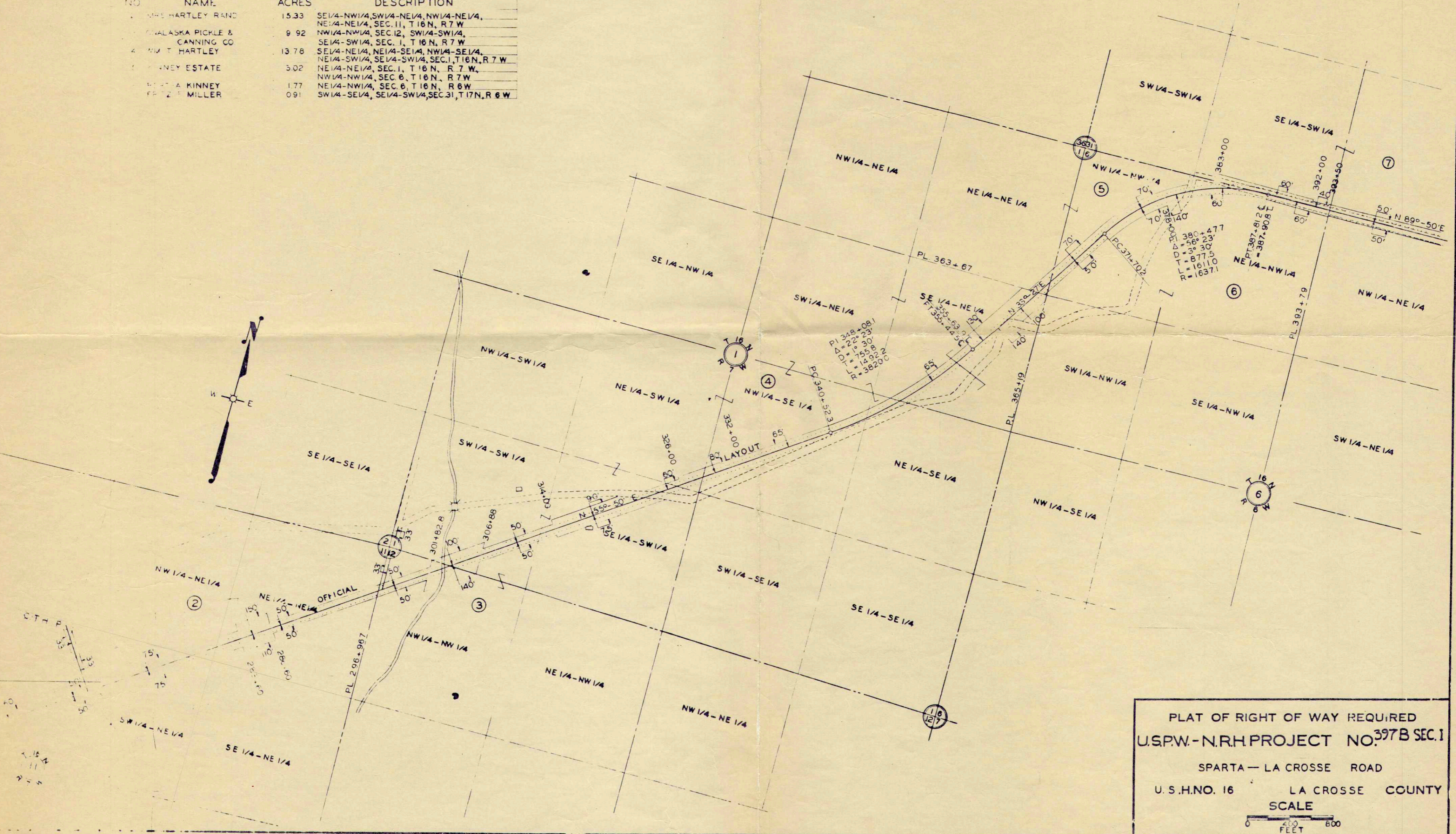
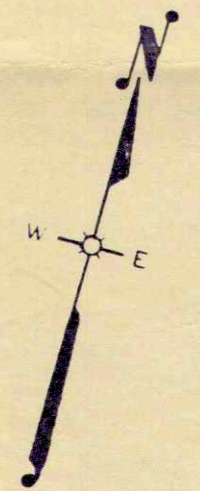

PLAT OF RIGHT OF WAY REQUIRED
 U.S.P.W.-N.R.H. PROJECT NO. 397B SEC. 1
 SPARTA - LA CROSSE ROAD
 U.S.H.NO. 16 LA CROSSE COUNTY
 SCALE
 0 400 800 FEET