

R/W PROJECT NUMBER I.D. 1071-08-21	SHEET NUMBER 4.0	TOT. SHEET. 4
FEDERAL PROJECT NUMBER		
PLAT OF RIGHT OF WAY REQUIRED FOR I-90/S.T.H. 16 INTERCHANGE		
I-90		LACROSSE COUNTY

CONVENTIONAL SIGNS AND ABBREVIATIONS

LINES & SYMBOLS

STATE	-----	LOT & TIE	-----
COUNTY	-----	SLOPE INTERCEPTS	-----
TOWNSHIP & RANGE	-----	UNDERGROUND UTILITY	-----
SECTION	-----	IRON PIN/PIPE	-----
QUARTER	-----	POWER POLE	•
SIXTEENTH	-----	TELEPHONE POLE	○
NEW CENTERLINE	-----	TELEPHONE PEDESTAL	□
NEW R/W	-----	MONUMENTED R/W POINT	-----
OLD R/W	-----	NO ACCESS (TO BE ACQUIRED)	-----
PROPERTY LINE	-----	NO ACCESS (PRIOR ACQUISITION)	-----
CORPORATE LIMITS	-----	NO ACCESS (BY STATUTE)	-----

ABBREVIATIONS

A.P.	ACCESS POINT	MON.	MONUMENT
AH.	AHEAD		
ARC	ARC LENGTH	O.L.	OUTLOT
BK.	BACK	P.C.	POINT OF CURVATURE
B.	BARN	P.I.	POINT OF INTERSECTION
BLK.	BLOCK	P.T.	POINT OF TANGENCY
		P.C.C.	POINT OF COMPOUND CURVATURE
CEM.	CEMETERY	PL	PROPERTY LINE
C	CENTERLINE	P.L.E.	PERMANENT LIMITED EASEMENT
CH.	CHANNEL		
CH-CH	CHANNEL CHANGE	R.	RADIUS
C.T.H.	COUNTY TRUNK HIGHWAY	R/W	REFERENCE LINE
		REM	RIGHT OF WAY REMAINING
D.	DEGREE OF CURVE	RES.	RESTAURANT
		SEC.	SECTION
ET. AL.	AND OTHERS	S.S.	SERVICE STATION
EX.	EXISTING	S	SHED
		S.T.H.	STATE TRUNK HIGHWAY
FDN.	FOUNDATION	STA.	STATION
		ST.	STORE
		T.	TANGENT LENGTH OF CURVE
G.	GARAGE	TAV.	TAVERN
G.L.	GOVERNMENT LOT	TEMP.	TEMPORARY
G.N.	GRID NORTH	T	TRANSIT LINE
		T.L.E.	TEMPORARY LIMITED EASEMENT
H.	HOUSE	U.S.H.	UNITED STATES HIGHWAY
H.T.	HOUSE TRAILER	WH.	WAREHOUSE
I.H.	INTERSTATE HIGHWAY	X	EAST GRID COORDINATE
I.P.	IRON PIN/PIPE	Y	NORTH GRID COORDINATE
L.	LENGTH OF CURVE		
L.C.	LAND CONTRACT/LONG CHORD		
L.E.	LIMITED EASEMENT		
L.C.B.	LONG CHORD BEARING		

NOTES

COORDINATES AND BEARINGS ON THIS PLAT ARE ORIENTED TO THE WISCONSIN COORDINATE SYSTEM SOUTH ZONE. ALL PLAT DISTANCES ARE GROUND LENGTH AND MAY BE CONVERTED TO GRID LENGTH BY MULTIPLYING THE DISTANCE BY THE GRID FACTOR PROVIDED ON THE DETAIL SHEETS.

RIGHT OF WAY MONUMENTS ARE TYPE 2 AND ARE PLACED PRIOR TO OR AT THE TIME OF LAND TITLE TRANSFER.

RIGHT OF WAY BOUNDARIES ARE DEFINED WITH COURSES OF THE PERIMETER OF THE HIGHWAY LANDS REFERENCED TO THE U.S. PUBLIC LAND SURVEY OR OTHER SURVEYS OF PUBLIC RECORD.

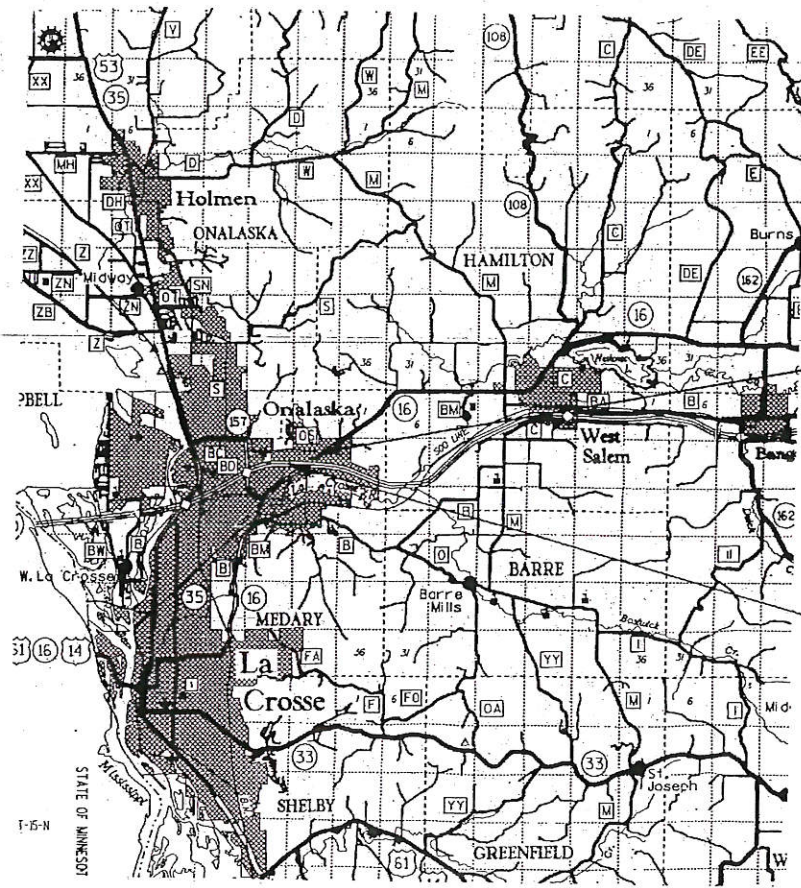

END RELOCATION ORDER
S 69°-45'-44" W 1348.09' FROM THE
E 1/4 COR., SEC. 11, T16N, R7W.

BEGIN RELOCATION ORDER
S 83°-03'-14" W 653.01' FROM THE
E 1/4 COR., SEC. 10, T16N, R7W.

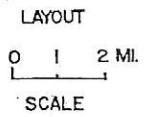

TOTAL NET LENGTH OF CENTERLINE=0.89 MI.	
REVISION DATE 03-17-95 06-28-95 N.C. 11-8-95 N.C. 1-10-2007 N.C.	STATE OF WISCONSIN DEPARTMENT OF TRANSPORTATION
APPROVED: DATE: 9-15-94	 DISTRICT DIRECTOR

Plan # 361

SCHEDULE OF LANDS & INTERESTS REQUIRED

AREAS SHOWN IN THE TOTAL ACRES COLUMN MAY BE APPROXIMATE AND ARE DERIVED FROM TAX ROLLS OR OTHER AVAILABLE SOURCES AND MAY NOT INCLUDE LANDS OF THE OWNER WHICH ARE NOT CONTIGUOUS TO THE AREA TO BE ACQUIRED.

REVISION DATE
3-17-95
6-28-95
11-8-95
1-10-2007

ROUTE COUNTY DATE
I-90 LA CROSSE 9-15-94
NOT TO SCALE

R/W PROJECT NUMBER
1071-08-21
FEDERAL PROJECT NUMBER
SHEET NUMBER
4.1

PARCEL NUMBER	SHEET NUMBER	OWNER	INTEREST REQUIRED	TOTAL BEFORE AC./S.F.	AC./S.F. REQUIRED			TOTAL REM. AC./S.F.	L.E. AC./S.F.	
					NEW	EXIST.	TOTAL		PERM.	TEMP.
1	4.3	BRADFORD J. KAUFFMAN	FEE	1.50	50319	---	50319	0.345		
2	4.3	CAROL L. WAPPLER	FEE	0.32	14000	---	14000	0		
3	4.3	HARRY DAHL	FEE	1.54	67082	---	67082	0		
4	4.2&4.3	ELMWOOD PARTNERS LIMITED PARTNERSHIP	FEE, T.L.E.&AC.	60.00	127269	---	127269	57.078		0.57
5	4.2&4.3	COMMERCE INVESTMENT	FEE, T.L.E.&AC.	3.30	85192	---	85192	1.344		0.07
6	4.2&4.3	CHARLES C. & MARJORIE P. COLLINS	FEE&AC.	0.14	6098	---	6098	0		
7	4.2&4.3	GUNDERSEN CLINIC, LTD., ET. AL.	FEE & T.L.E.	118.00	142580	---	142580	114.727		1.09
8	4.2	MARJORIE ZANTOW	FEE	0.35	6035	---	6035	0.211		
9	4.2	COUNTRY REALTY INC.	FEE	0.75	2199	---	2199	0.700		
10	4.2	CLAYTON O. STOVER	FEE	1.40	60984	---	60984	0.000		
11	4.2	FARM & FLEET OF RICE LAKE, INC.	FEE	10.00	9191	---	9191	9.789		
12	4.2	CONQUEST FUNDING, LIMITED PARTNERSHIP	FEE	3.96	1960	---	1960	3.915		
13	4.2	MICHAEL C. COLLINS	FEE&AC.	2.18	68171	---	68171	0.615		
14	4.3	PAUL H. CLOWER III	FEE	0.75	1873	---	1873	0.707		
15	4.3	DEPT. OF MOTOR VEHICLES	FEE	5.51	58091	---	58091	4.176		
16	4.2	HAROLD & LEATRICE JOHNSON	FEE	0.63	2228	---	2228	0.579		
17	4.3	NSP (40)	RELEASE OF RIGHTS	---	---	---	---	---		
18	4.2	CITY OF ONALASKA	RELEASE OF RIGHTS	---	---	---	---	---		

PLOT SCALE:

PLOT NAME:

REV. DATE:

ORIGINATOR: DOTJSC

59

60

LEVELS ON -

REVISION DATE	ROUTE	COUNTY	DATE	R/W PROJECT NUMBER	SHEET NUMBER
03-17-95 6-28-95 11-8-95 1-10-2007	I-90	LA CROSSE		1071-08-21	4.2
	SCALE, FT.	GRID FACTOR		FEDERAL PROJECT NUMBER	
	0 100' 200'	0.9999305			

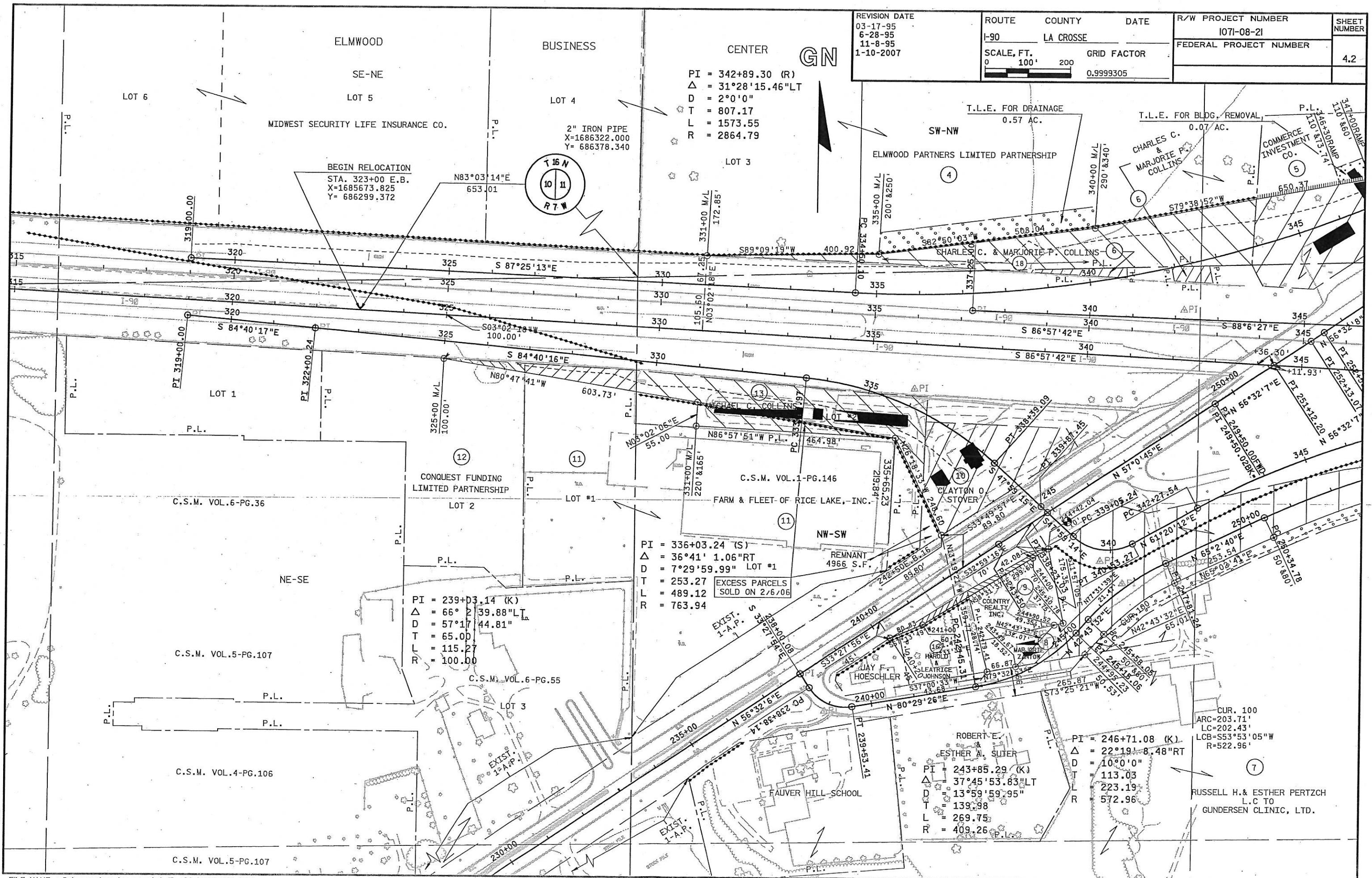

REVISION DATE
 03-17-95
 6-28-95
 11-8-95
 1-10-2007

ROUTE COUNTY DATE
 I-90 LA CROSSE 9-15-94
 SCALE, FT. GRID FACTOR
 0 200 0.9999305

R/W PROJECT NUMBER	SHEET NUMBER
1071-08-21	4.3
FEDERAL PROJECT NUMBER	

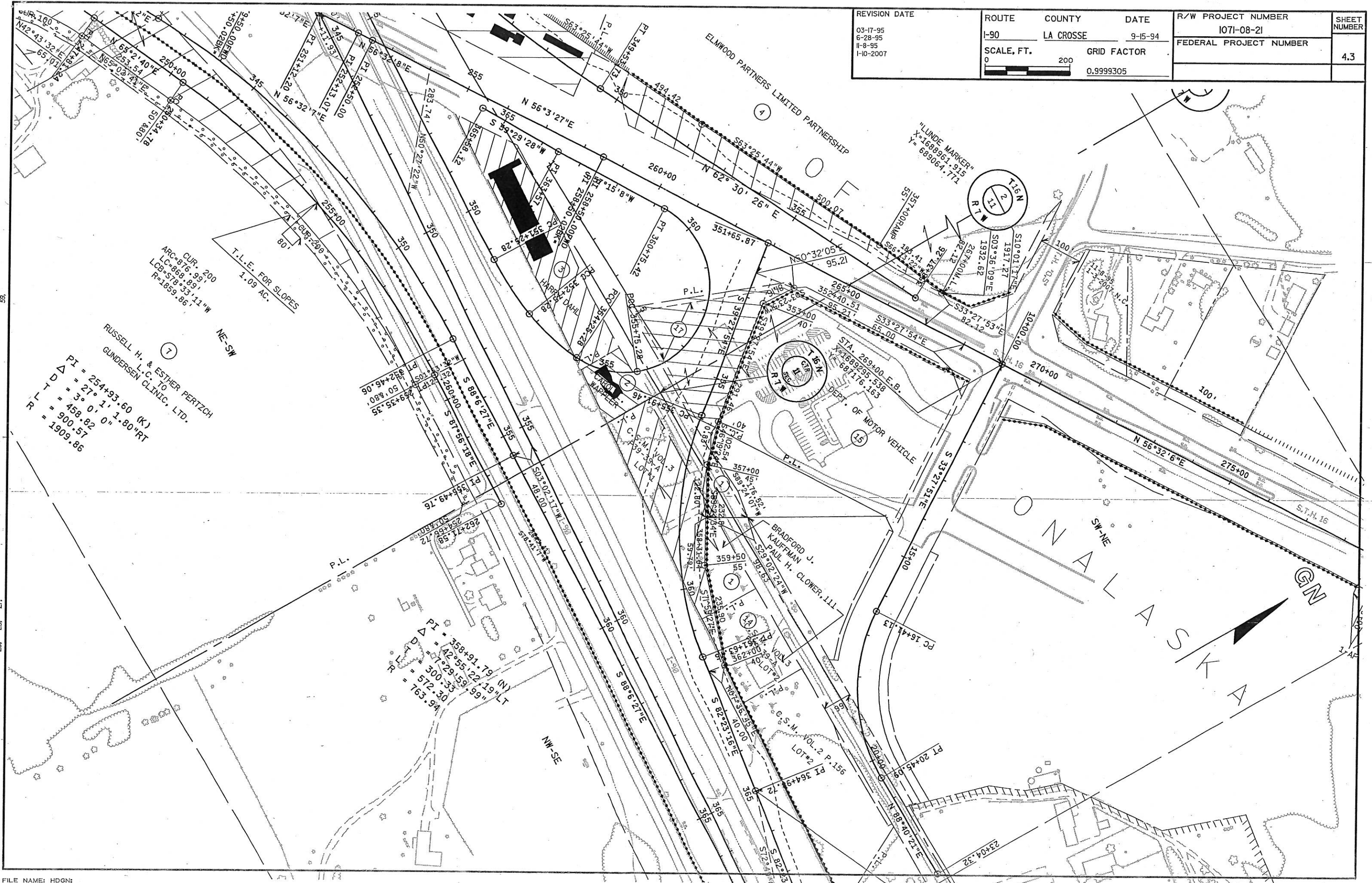

LEVELS ON 23, 25, 27