

(Final?)

PLAN NO. 364

BEGIN RELOCATION ORDER

PROJECT 1633-01-21
 STA. 155 'B' + 19.33
 X = 1,675,528.162
 Y = 685,960.835

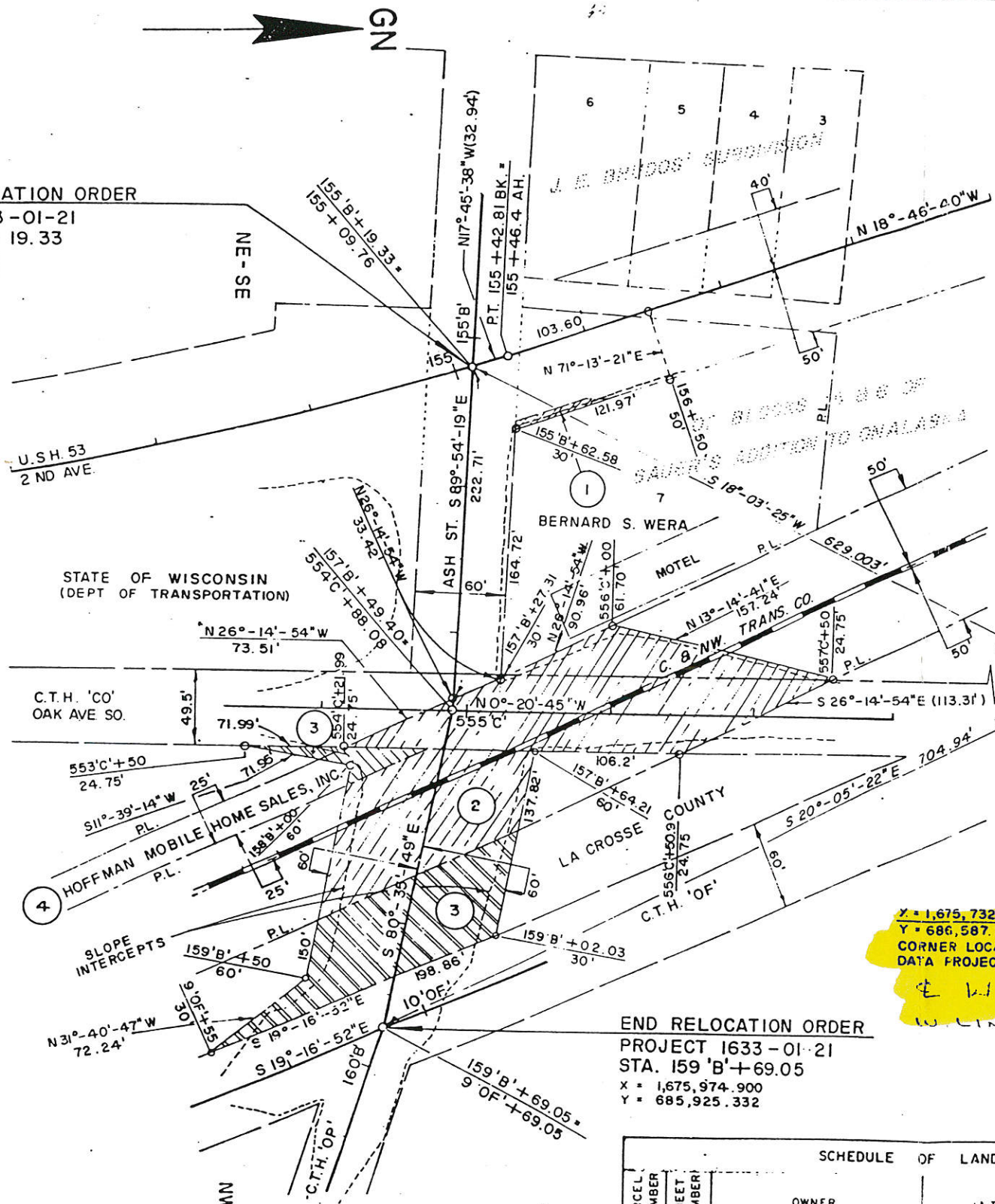

END RELOCATION ORDER

PROJECT 1633-01-21
 STA. 159 'B' + 69.05
 X = 1,675,974.900
 Y = 685,925.332

X = 1,675,732.78
 Y = 686,587.34
 CORNER LOCATED FROM
 DATA PROJECT T08-3(10)
 E. Wilson
 W. LINE OAK.

BEARING ORIENTATION AND GRID CONVERSION

COORDINATES AND RIGHT OF WAY PLAT BEARINGS ARE ORIENTED TO THE WISCONSIN COORDINATE SYSTEM WITH 0 DEGREES, 0 MINUTES, 0 SECONDS BEING GRID NORTH. THE DIFFERENCE BETWEEN PROJECT PLAT BEARINGS REPRESENT PLANE ANGLES IN DEGREES, MINUTES AND SECONDS TO THE NEAREST SECOND. R/W PLAT DISTANCES ARE GROUND LENGTHS UNLESS OTHERWISE NOTED AND MAY BE CONVERTED TO GRID LENGTHS BY MULTIPLYING PLAT DISTANCES BY 0.99993050

RIGHT-OF-WAY BOUNDARIES ARE DEFINED WITH COURSES OF THE PER-METER OF THE HIGHWAY LANDS REFERENCED TO THE U.S. PUBLIC LAND SURVEY OR OTHER SURVEYS OF PUBLIC RECORD. OTHER INFORMATION IS PROVIDED TO SUPPLEMENT THE BASIC PERIMETER DESCRIPTION AND SHALL NOT BE CONSTRUED TO PREVAIL OVER THE PERIMETER DESCRIPTION.

R/W PROJECT NUMBER	1633-01-21	SHEET NUMBER	4.0	TOTAL SHEETS	
FEDERAL PROJECT NUMBER					
PLAT OF RIGHT OF WAY REQUIRED FOR					
2ND AVE. SOUTH & ASH STREET (CITY OF ONALASKA)					
U.S.H. 53		LA CROSSE COUNTY			
CONSTRUCTION PROJECT NUMBER	1633-7-73		4.0		

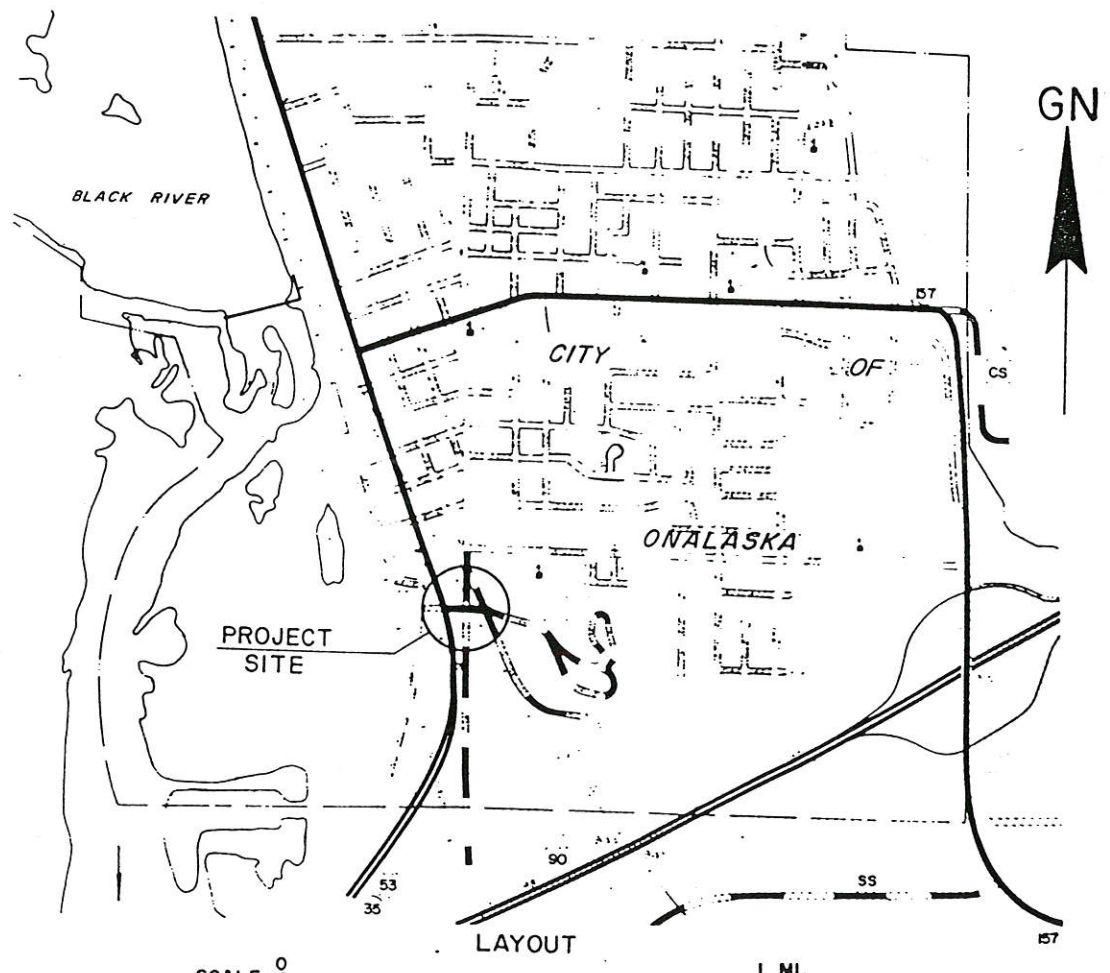

TOTAL NET LENGTH OF CENTERLINE = 0.085 MI. 2-5-82

ALL COORDINATES SHOWN ON THIS PLAT ARE REFERENCED TO THE WISCONSIN COORDINATE SYSTEM, SOUTH ZONE.

SCHEDULE OF LANDS AND INTERESTS REQUIRED									
PARCEL NUMBER	SHEET NUMBER	OWNER	INTEREST	L & E ACRES	ACRES REQUIRED			TOTAL REMAINING ACRES	OPERATIONS PROJECT ID
					NEW	EXIST	TOTAL		
1	4.0	BERNARD S. WERA	FEE SIMPLE		0.007		0.007		1633-01-21
2	"	C. & NW TRANS. CO.	"		0.416		0.416		"
3	"	LA CROSSE COUNTY	"		0.384		0.384		"
4	"	HOFFMAN MOBILE HOME SALES	"		0.023		0.023		"

APPROVED FOR CITY OF ONALASKA	REVISION DATE	STATE OF WISCONSIN DEPARTMENT OF TRANSPORTATION
	DATE	Approved
	DATE	Approved
	DATE	Approved
DATE	DATE	U.S. DEPARTMENT OF TRANSPORTATION FEDERAL HIGHWAY ADMINISTRATION REGION 5 WISCONSIN DIVISION
DATE	DATE	Approved