

| COUNTY AND HIGHWAY | ROUTE AND SECTION | CLASS AND AGREEMENT | FEDERAL | FEDERAL DIVISION OFFICE | SHEET NUMBER | TOTAL SHEETS |
|--------------------|-------------------|---------------------|---------|-------------------------|--------------|--------------|
| 32.1               | 8.3               |                     | 12.32   | WIS. 5N                 | 4            |              |

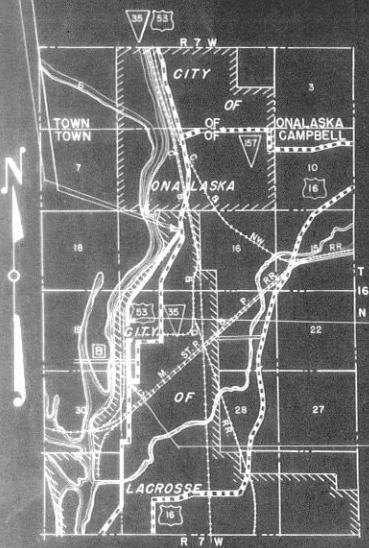

STA 0+33  
BEGINNING OF  
PROJ. U 08-3 (32)

STA 125+84  
END OF RELOC. ORDER  
PROJ. U 08-3 (32)  
STA 123+50  
END OF PROJ. U08-3(32)



LOCATION SKETCH  
SCALE  
0 1/2 1 MILES

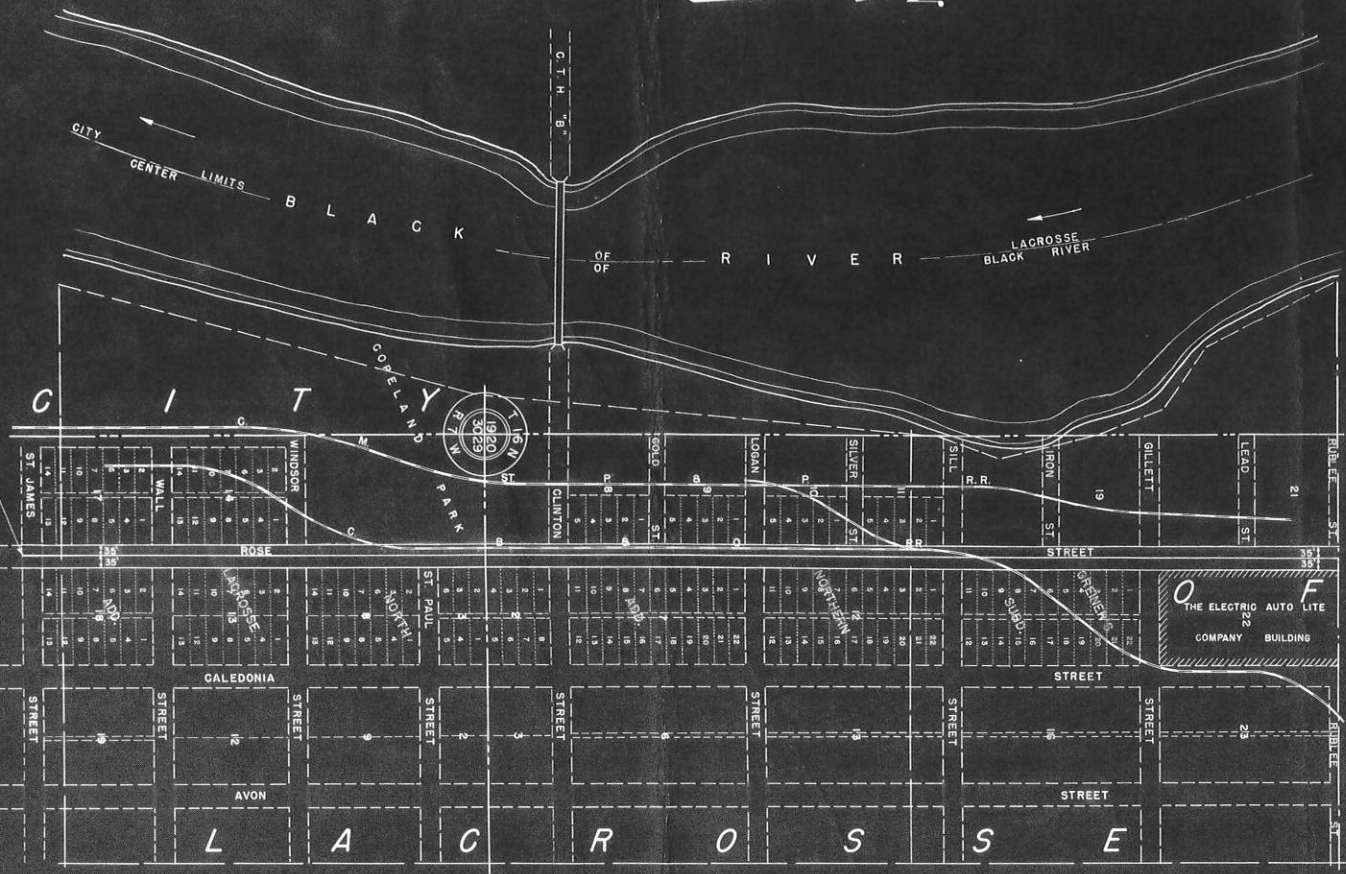

STA 41+59.8  
BEG. OF RELOC. ORDER  
PROJ. U08-3(32)

STA 0+33  
BEGINNING OF  
PROJ. U 08-3 (32)

STATE HIGHWAY COMMISSION OF WISCONSIN  
PLAT OF RIGHT OF WAY REQUIRED  
PROJECT U08-3(32)  
ROSE STREET - NORTH CITY LIMITS ROAD  
U.S.H. NO. 53 LACROSSE COUNTY

SCALE  
0 100 200 400  
LENGTH = 1.596 MILES

DATED FEB 15, 1982  
DEC 14, 1982  
MAY 2, 1981

| COUNTY AND HIGHWAY | ROUTE AND SECTION | CLASS AND AGREEMENT | FEDERAL DIVISION OFFICE | SHEET NUMBER | TOTAL SHEETS |
|--------------------|-------------------|---------------------|-------------------------|--------------|--------------|
| 32.1               | 8.3               | 12.32               | WIS. 5N                 | 4.1          |              |

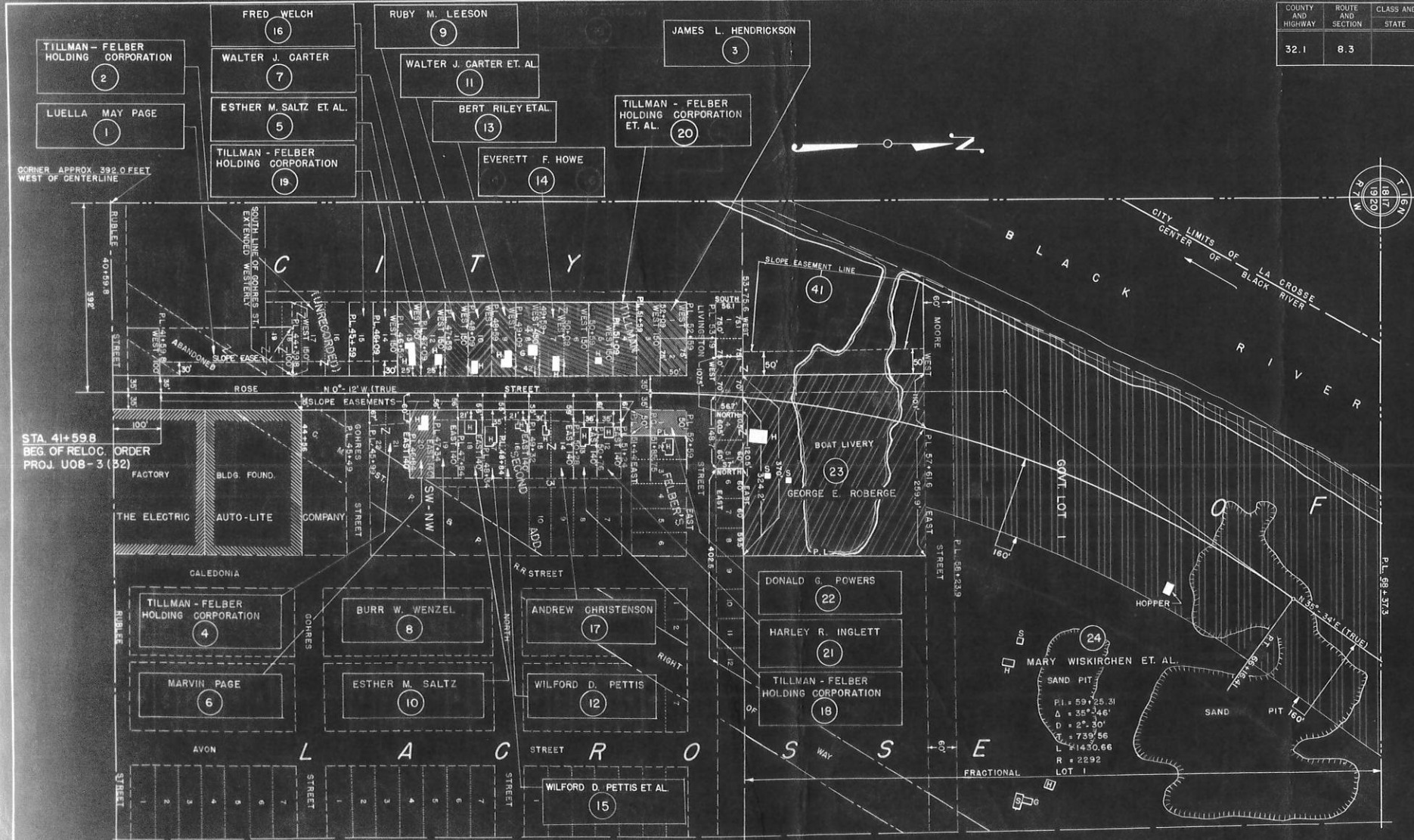

NOTE: ACQUIRE EASEMENTS FOR HIGHWAY PURPOSES EXCEPT AS OTHERWISE NOTED.

| PAR. | OWNER                        | ACRES | INTERESTS REQUIRED |
|------|------------------------------|-------|--------------------|
| 1    | LUELLA MAY PAGE              | —     | SLOPE EASEMENT     |
| 2    | TILLMAN-FELBER HOLDING CORP. | —     | "                  |
| 3    | JAMES L. HENDRICKSON         | 0.34  | FEE SIMPLE         |
| 4    | TILLMAN-FELBER HOLDING CORP. | —     | SLOPE EASEMENT     |
| 5    | ESTHER M. SALTZ ET. AL.      | 0.17  | FEE SIMPLE         |
| 6    | MARVIN PAGE                  | 0.16  | FEE SIMPLE         |
| 7    | WALTER J. CARTER             | 0.17  | FEE SIMPLE         |
| 8    | BURR W. WENZEL               | —     | SLOPE EASEMENT     |

|    |                              |      |                |
|----|------------------------------|------|----------------|
| 9  | RUBY M. LEESON               | 0.17 | FEE SIMPLE     |
| 10 | ESTHER M. SALTZ              | —    | SLOPE EASEMENT |
| 11 | WALTER J. CARTER ET. AL.     | 0.17 | FEE SIMPLE     |
| 12 | WILFORD D. PETTIS            | —    | SLOPE EASEMENT |
| 13 | BERT RILEY ET. AL.           | 0.17 | FEE SIMPLE     |
| 14 | EVERETT F. HOWE              | 0.69 | "              |
| 15 | WILFORD D. PETTIS ET. AL.    | —    | SLOPE EASEMENT |
| 16 | FRED WELCH                   | —    | "              |
| 17 | ANDREW CHRISTENSON           | —    | SLOPE EASEMENT |
| 18 | TILLMAN-FELBER HOLDING CORP. | —    | "              |
| 19 | TILLMAN-FELBER HOLDING CORP. | —    | "              |

|    |                              |       |                |
|----|------------------------------|-------|----------------|
| 20 | TILLMAN-FELBER HOLDING CORP. | 0.17  | FEE SIMPLE     |
| 21 | HARLEY R. INGLETT            | —     | SLOPE EASEMENT |
| 22 | DONALD G. POWERS             | 0.13  | FEE SIMPLE     |
| 23 | GEORGE E. ROBERGE            | 3.50  | FEE SIMPLE     |
| 24 | MARY WISKIRCHEN ET. AL.      | 10.16 | FEE SIMPLE     |
| 41 | GEORGE ROBERGE               | —     | SLOPE EASEMENT |

STATE HIGHWAY COMMISSION OF WISCONSIN  
**PLAT OF RIGHT OF WAY REQUIRED**  
**PROJECT U 08 - 3(32)**  
**ROSE STREET - NORTH CITY LIMITS ROAD**  
**U.S.H. NO. 53 LACROSSE COUNTY**

SCALE 1" = 80'  
 LENGTH = \_\_\_\_\_ MILES

FEB. 15, 1952  
 DEC. 14, 1951  
 DATED MAY 2, 1951

| COUNTY AND HIGHWAY | ROUTE AND SECTION | CLASS AND AGREEMENT | FEDERAL DIVISION OFFICE | SHEET NUMBER | TOTAL SHEETS |
|--------------------|-------------------|---------------------|-------------------------|--------------|--------------|
| 32.1               | 8.3               | STATE FEDERAL       | WIS. 5N                 | 4.2          |              |

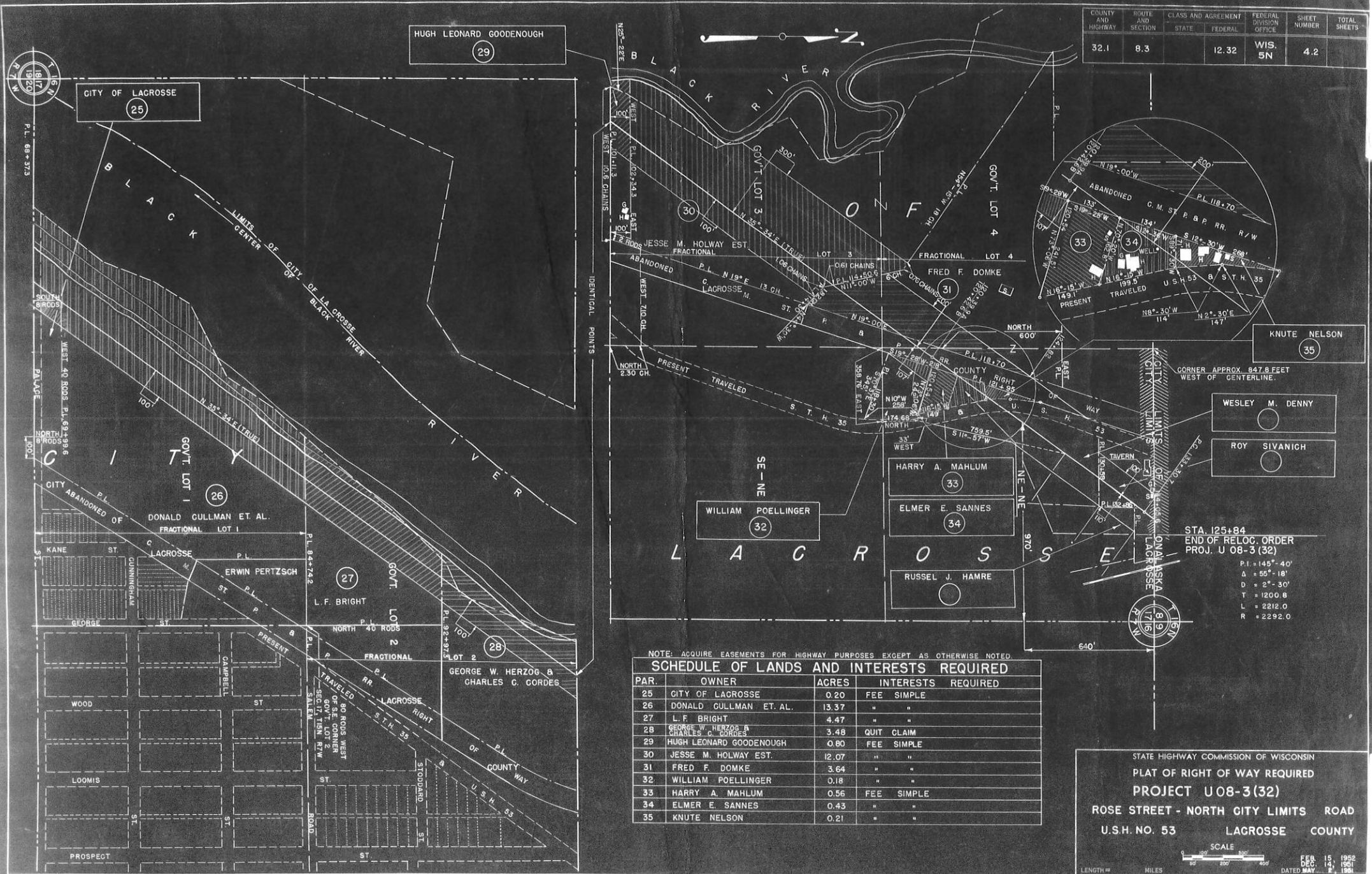

NOTE: ACQUIRE EASEMENTS FOR HIGHWAY PURPOSES EXCEPT AS OTHERWISE NOTED.

| PAR. | OWNER                                | ACRES | INTERESTS REQUIRED |
|------|--------------------------------------|-------|--------------------|
| 25   | CITY OF LACROSSE                     | 0.20  | FEE SIMPLE         |
| 26   | DONALD CULLMAN ET. AL.               | 13.37 | " "                |
| 27   | L. F. BRIGHT                         | 4.47  | " "                |
| 28   | GEORGE W. HERZOG & CHARLES G. CORDES | 3.48  | QUIT CLAIM         |
| 29   | HUGH LEONARD GOODENOUGH              | 0.80  | FEE SIMPLE         |
| 30   | JESSE M. HOLWAY EST.                 | 12.07 | " "                |
| 31   | FRED F. DOMKE                        | 3.64  | " "                |
| 32   | WILLIAM POELLINGER                   | 0.18  | " "                |
| 33   | HARRY A. MAHLUM                      | 0.56  | FEE SIMPLE         |
| 34   | ELMER E. SANNES                      | 0.43  | " "                |
| 35   | KNUTE NELSON                         | 0.21  | " "                |

STATE HIGHWAY COMMISSION OF WISCONSIN  
 PLAT OF RIGHT OF WAY REQUIRED  
 PROJECT U08-3(32)  
 ROSE STREET - NORTH CITY LIMITS ROAD  
 U.S.H. NO. 53 LACROSSE COUNTY

SCALE 1" = 100'  
 LENGTH = MILES 0 100 200 400

FEB. 15 1952  
 DEC. 14 1951  
 DATED MAY 2 1951