

PEN TABLE = PLOT72.LASER+V80ppsh.tbi  
 DATE OF PLOT: 11/08/95  
 DESIGN FILE = m482300+4823.rws.dgn  
 DGN LEVELS ON = 1-63

# Conventional Signs and Abbreviations

## LINES & SYMBOLS

STATE	-----	NOTATION FOR COMBUSTIBLE FLUIDS	
COUNTY	-----		
TOWNSHIP & RANGE	-----		
QUARTER	-----		
SIXTEENTH	-----	BRIDGE	
NEW CENTERLINE	-----		
NEW R/W	-----		
EXISTING R/W	-----	STREAM OR RIVER	
PROPERTY LINE	-----		
CORPORATE LIMITS	-----	CHANNEL CHANGE	
NO ACCESS (BY ACQUISITION)	-----		
ACCESS (ACQUIRED PREVIOUSLY)	-----	LAKE	
LIMITED EASEMENT	-----		
FENCE	-----		
BEAM GUARD	-----		
SECTION CORNER			
CULVERT (BOX, PIPE OR CATTLE)		RAIL LINE	
LOT & TIE	-----	NO ACCESS (BY STATUTORY AUTHORITY)	
SLOPE INTERCEPTS	-----	BUSHES	
UNDERGROUND UTILITIES	-----	CEMETERY	
IRON PIN/PIPE	-----	FOUNDATION OR RUINS BUILDING	
POWER POLE	-----	SILO, MANHOLE, WELL, VENT, SEPTIC TANK, ETC.	
TELEPHONE POLE	-----	TREES (DECIDUOUS)	
TELEPHONE PEDESTAL	-----	TREES (CONIFEROUS)	
MONUMENTED R/W POINT	-----		

## ABBREVIATIONS

A.P.	ACCESS POINT	L.C.	LONG CHORD
AC.	ACRES	L.C.B.	LONG CHORD BEARING
A.H.	AHEAD	M.H.	MANHOLE
ALUM.	ALUMINUM	MON.	MONUMENT
ET.AL.	AND OTHERS	O.L.	OUTLOT
BK.	BACK	P.	PAGE
BIT.	BITUMINOUS	P.K.	PARKER-KALON
C.M.	CABLE MARKER	P.L.E.	PERMANENT LIMITED EASEMENT
€	CENTERLINE	P.C.	POINT OF CURVATURE
C.T.H.	COUNTY TRUNK HIGHWAY	P.I.	POINT OF INTERSECTION
C.S.M.	CERTIFIED SURVEY MAP	P.T.	POINT OF TANGENCY
CONC.	CONCRETE	P.L.	PROPERTY LINE
COR.	CORNER	R	RADIUS
CULV.	CULVERT	R.R.	RAILROAD
d/b/a	DOING BUSINESS AS	R.	REFERENCE LINE
E	ELECTRIC	R.D.E.	RESTRICTED DEVELOPMENT EASEMENT
FDN.	FOUNDATION	RT.	RIGHT
G.	GARAGE	R/W	RIGHT OF WAY
G.M.	GAS MARKER	SEC.	SECTION
G.P.	GAS PUMPS	S	SHED
H.	HOUSE	S.T.H.	STATE TRUNK HIGHWAY
I.P.	IRON PIPE	STA.	STATION
L.C.	LAND CONTRACT	S.V.	SEPTIC VENT
LT.	LEFT	T	TANGENT LENGTH OF CURVE
L	LENGTH OF CURVE	TAV.	TAVERN
		T.L.E.	TEMPORARY LIMITED EASEMENT
		X	EAST COORDINATE
		Y	NORTH COORDINATE

## NOTES

COORDINATES AND BEARINGS ON THIS PLAT ARE ORIENTED TO THE WISCONSIN COORDINATE SYSTEM SOUTH ZONE. ALL PLAT DISTANCES ARE GROUND LENGTH AND MAY BE CONVERTED TO GRID LENGTH BY MULTIPLYING THE DISTANCE BY THE GRID FACTOR PROVIDED ON THE DETAIL SHEETS.

RIGHT OF WAY MONUMENTS ARE TYPE 2 AND ARE PLACED PRIOR TO OR AT THE TIME OF LAND TITLE TRANSFER.

RIGHT OF WAY BOUNDARIES ARE DEFINED WITH COURSES OF THE PERIMETER OF THE HIGHWAY LANDS REFERENCED TO THE U.S. PUBLIC LAND SURVEY OR OTHER SURVEYS OF PUBLIC RECORD.

N

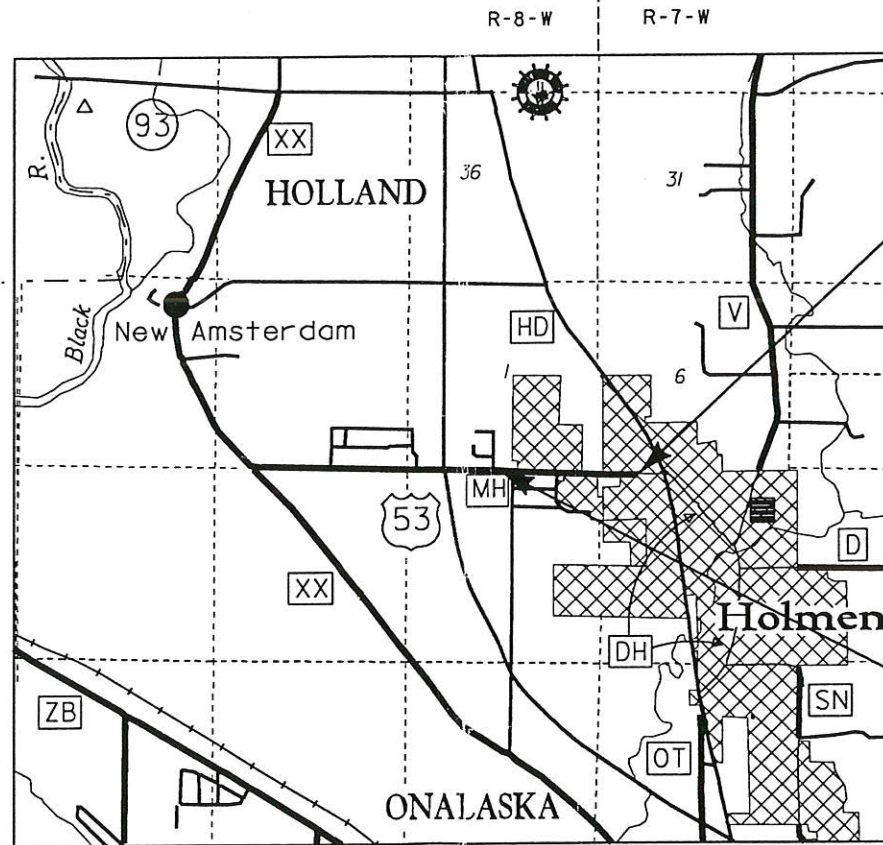

THIS PLAT WAS PREPARED AT THE REQUEST OF THE STATE OF WISCONSIN DEPARTMENT OF TRANSPORTATION - DISTRICT 5. THE FIELD SURVEYS WERE PERFORMED NOVEMBER 10, 1992; NOVEMBER 30, 1993; NOVEMBER 18, 1994; JANUARY 10, 1995. AND JULY 17, 1995

THIS SURVEY IS ACCURATE TO THE BEST OF MY KNOWLEDGE AND BELIEF.  
*Evelyn L. Ferneding* 11/08/95

EVELYN L. FERNEDING, RLS S-1669

### END RELOCATION ORDER

6.91' N. OF AND 1399.78' E. OF THE SW SEC. COR. OF SEC. 6, T17N, R7W

*Revised this 11th day of FEB., 1996*  
*Revised this 11th day of JUNE, 1996*

### BEGIN RELOCATION ORDER

28.69' S. OF AND 324.96' W. OF THE S 1/4 COR. OF SEC. 1, T17N, R8W

APPROVED FOR  
 LA CROSSE COUNTY  
 (ORIGINAL)

11-9-95 *Roland G. Erickson*  
 DATE COMMISSIONER

**AVRES ASSOCIATES** Engineers/Architects  
 Scientists/Surveyors  
 3433 Oakwood Hills Parkway  
 Eau Claire, WI 54701

REVISION DATE: \_\_\_\_\_  
 STATE OF WISCONSIN  
 DEPARTMENT OF TRANSPORTATION  
 APPROVED: \_\_\_\_\_  
 DATE: \_\_\_\_\_  
 DISTRICT TRANSPORTATION DIRECTOR

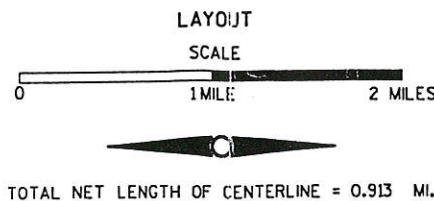

PROJ. NO. \_\_\_\_\_  
 OFFICE: EAU CLAIRE  
 SURVEY PLOT: \_\_\_\_\_  
 PREL: \_\_\_\_\_  
 FINAL: \_\_\_\_\_  
 DATE: \_\_\_\_\_

4823.rws.dgn ON = 1-63

PEN TABLE = :PLOT72-LASER+V80ppst.tbl  
 DATE OF PLOT: 06/11/96  
 DESIGN FILE = r:482300+4823r.wfs.dgn  
 DGN LEVELS ON = 1-63

# SCHEDULE OF LANDS & INTERESTS REQUIRED

AREAS SHOWN IN THE TOTAL ACRES COLUMN MAY BE APPROXIMATE AND ARE DERIVED FROM TAX ROLLS OR OTHER AVAILABLE SOURCES AND MAY NOT INCLUDE LANDS OF THE OWNER WHICH ARE NOT CONTIGUOUS TO THE AREA TO BE ACQUIRED.

REVISION DATE 6-11-96	ROUTE C.T.H. 'MH'	COUNTY LA CROSSE	DATE 7-14-95	R/W PROJECT NUMBER 599I-09-2I	SHEET NUMBER 4.I
	FEDERAL PROJECT NUMBER				

PARCEL NUMBER	SHEET NUMBER	OWNER (S)	INTEREST REQUIRED	TOTAL ACRES OR S.F.	R/W ACRES REQUIRED OR S.F.			TOTAL ACRES REM.	T.L.E. ACRES
					NEW	EXISTING	TOTAL		
2	4.3	JOSEPH W. & KAREN J. KNUTSON	TLE	3.73	0.00	---	0.00	3.73	0.06
4	4.3	PAUL L. & JOAN STENBERG	TLE	0.92	0.00	---	0.00	0.92	0.04
5	4.3 & 4.4	HOLMEN AREA SCHOOL DISTRICT	FEE & TLE	78.43	0.93	---	0.93	77.50	0.82
6	4.3 & 4.4	ELMER L. & ROXANNE M. ARNOLD	TLE	0.92	0.00	---	0.00	0.92	0.02
7	4.4	LARRY W. & DEBRA L. HALLER	TLE	0.92	0.00	---	0.00	0.92	0.04
8	4.4	GARY & LYNN NEHRING	TLE	0.92	0.00	---	0.00	0.92	0.04
9	4.4	MICHAEL A. & CHRISTINE M. NILES	TLE	0.92	0.00	---	0.00	0.92	0.05
10	4.4	JAMES E. & SANDRA J. BIVENS	TLE	0.92	0.00	---	0.00	0.92	0.04
11	4.4	JAMES A. & BARBARA J. MATHISON	TLE	0.92	0.00	---	0.00	0.92	0.05
12	4.4 & 4.5	LEROY E. HOLLEY & DALE L. HOLLEY	FEE & TLE	18.72	0.34	0.41	0.75	17.97	0.28
13	4.4	ROGER D. & CAROL W. JAMES	TLE	0.30	0.00	---	0.00	0.30	0.001
13A	4.4	RICHARD C. & BETTE J. PEDRETTI	TLE	0.28	0.00	---	0.00	0.28	0.02
13B	4.4 & 4.5	DANIEL J. GERLEMAN	TLE	0.28	0.00	---	0.00	0.28	0.02
13C	4.5	RONALD O. & KAREN K. HANSON	TLE	0.28	0.00	---	0.00	0.28	0.02
13D	4.5	TIMOTHY R. BORNE	TLE	0.29	0.00	---	0.00	0.29	0.02
14	4.4	GORDON S. & GAYLENE J. LEMON	TLE	0.39	0.00	---	0.00	0.39	0.04
15	4.4 & 4.5	NORTHERN STATES POWER COMPANY	FEE & TLE	0.30	0.07	0.09	0.16	0.14	0.06
16	4.5	JAMES R. & MARY L. LAKEY	FEE & TLE	0.69	0.07	0.10	0.17	0.52	0.15
17	4.5	EDWARD R. & CLAUDIA A. RESAC	FEE & TLE	0.63	0.05	0.06	0.11	0.52	0.16
18	4.5	HOLMEN LUTHERAN CHURCH	TLE	0.29	0.00	---	0.00	0.29	0.02
18A	4.5	GERALD E. & CAROLEE J. BISHOFISKY	TLE	0.28	0.00	---	0.00	0.28	0.02
18B	4.5	STEVEN R. & TOBY F. LILLESTRAND	FEE & TLE	0.56	0.002	---	0.002	0.558	0.04
19	4.5	JOHN R. & KELLY A. BECKER	TLE	0.38	0.00	---	0.00	0.38	0.03
20	4.5	WILLIAM O. & DOROTHY J. BLUM	FEE & TLE	18.47	0.14	0.35	0.49	17.98	0.17
21	4.5	RUBY C. GROSS	FEE & TLE	3.48	0.09	0.15	0.24	3.24	0.04
22	4.5	JON T. & LAURIE J. ZABEL	FEE & TLE	0.66	0.002	---	0.002	0.658	0.05
23	4.5	CLARK J. & MARGARET L. STEPHENS	FEE & TLE	1.35	0.05	---	0.05	1.30	0.06
24	4.5	LA CROSSE COUNTY HOUSING AUTHORITY	FEE & TLE	0.15	0.01	---	0.01	0.14	0.07
25	4.5 & 4.6	JOHN J. & DIANE L. FERNHOLZ	FEE & TLE	1.35	0.04	---	0.04	1.31	0.05
26	4.5 & 4.6	ESTATE OF ROBERT A. & IRENE A. SCHALLER	FEE & TLE	1.75	0.02	---	0.02	1.73	0.01

PROJ. NO.:  
 OFFICE: EAU  
 SURVEY PLOT:  
 PREL:  
 FINAL:

DATE:

DATE:

DATE:

DATE:

r:482300+4823r.wfs.dgn

PEN TABLE = :PLOT72=LASER&v80ppsh.t,tl  
 DATE OF PLOT: 06/11/96  
 DESIGN FILE = r:\482300\4823r\wfs.dgn  
 DGN LEVELS ON = 1-63

# SCHEDULE OF LANDS & INTERESTS REQUIRED

AREAS SHOWN IN THE TOTAL ACRES COLUMN MAY BE APPROXIMATE AND ARE DERIVED FROM TAX ROLLS OR OTHER AVAILABLE SOURCES AND MAY NOT INCLUDE LANDS OF THE OWNER WHICH ARE NOT CONTIGUOUS TO THE AREA TO BE ACQUIRED.

REVISION DATE 6-11-96	ROUTE C.T.H. "MH"	COUNTY LA CROSSE	DATE 7-14-95	R/W PROJECT NUMBER 599I-09-2I	SHEET NUMBER 4.IA
				FEDERAL PROJECT NUMBER	

PARCEL NUMBER	SHEET NUMBER	OWNER (S)	INTEREST REQUIRED	TOTAL ACRES OR S.F.	R/W ACRES REQUIRED OR S.F.			TOTAL ACRES REM.	T.L.E. ACRES
					NEW	EXISTING	TOTAL		
27	4.6	NORTHWEST INVESTMENTS	FEE & TLE	0.98	0.003	---	0.003	0.977	0.04
28	4.6	B.R.B. ENTERPRISES, LTD.	FEE	2.49	2.49	---	2.49	0.00	0.00
29	4.6	DONALD J. & LINDA M. MILLER	FEE & TLE	0.36	0.01	---	0.01	0.35	0.04
30	4.6	DALE M. & CARLA M. BROTT	FEE & TLE	1.88	0.04	---	0.04	1.84	0.10
31	4.6	CENTRAL STATES WAREHOUSE, INC.	TLE	0.78	0.00	---	0.00	0.78	0.03
32	4.6	TIMOTHY R. & LORI M. SHARPE	TLE	0.57	0.00	---	0.00	0.57	0.05
33	4.6	DICKINSON SERVICE COMPANY, LTD., PROFIT SHARING TRUST	TLE	1.81	0.00	---	0.00	1.81	0.05
33A	4.6	DEAN D. DICKINSON & DARRELL D. DICKINSON	TLE	0.97	0.00	---	0.00	0.97	0.06
34	4.6	FIRST NATIONAL BANK OF BANGOR	TLE	0.74	0.00	---	0.00	0.74	0.03
34A	4.6	DAVID R. & BARBARA A. SKOGEN	TLE	0.32	0.00	---	0.00	0.32	0.02
35	4.3 - 4.7	TREMPEALEAU ELECTRIC COOPERATIVE	RELEASE OF RIGHTS	---	---	---	---	---	---
36	4.3 - 4.7	GTE NORTH, INC.	RELEASE OF RIGHTS	---	---	---	---	---	---
37	4.3 - 4.7	NORTHERN STATES POWER COMPANY	RELEASE OF RIGHTS	---	---	---	---	---	---
38	4.3 - 4.7	DAIRYLAND POWER COOPERATIVE	RELEASE OF RIGHTS	---	---	---	---	---	---
39	4.7	GUNSLICK TRAP CLUB, INC.	FEE & TLE	42.04	4.65	---	4.65	37.39	15.47

PROJ. NO.:  
 OFFICE: EAU  
 SURVEY PLOT: DATE:  
 PREL: DATE:  
 FINAL: DATE:

r:\482300\4823r\es.c663

PEN TABLE = #PLOT72#LASER#v80#psht#.tbl  
 DATE OF PLOT = 06/11/96  
 DESIGN FILE = n:\482300\4823r\wlo.dgn  
 DGN LEVELS ON = 1-63

REVISION DATE 6-11-96	ROUTE C.T.H. "MH"	COUNTY LA CROSSE	DATE 7-14-95	R/W PROJECT NUMBER 599I-09-21	SHEET NUMBER 4.2
NOT TO SCALE				FEDERAL PROJECT NUMBER	

 CORPORATE LIMITS  
VILLAGE OF HOLMEN

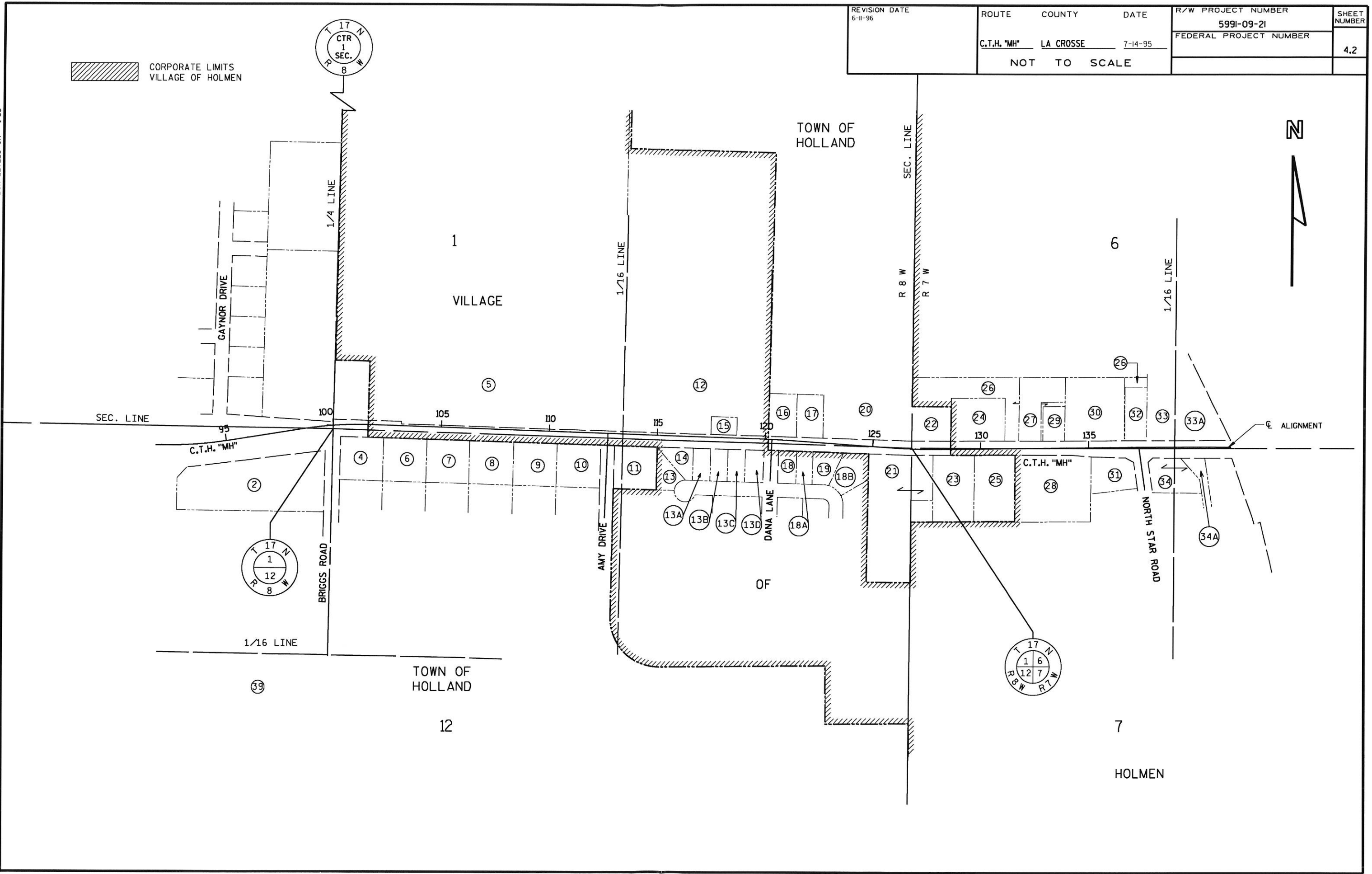
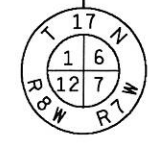
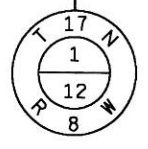
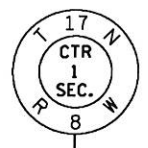

PROJ. NO. \_\_\_\_\_ DATE: \_\_\_\_\_  
 OFFICE: EAU \_\_\_\_\_ DATE: \_\_\_\_\_  
 SURVEY PLOT: \_\_\_\_\_ DATE: \_\_\_\_\_  
 PREL: \_\_\_\_\_ DATE: \_\_\_\_\_  
 FINAL: \_\_\_\_\_

PEN TABLE = #PLOT72=LASER+V8Oppsh+tbl  
 DATE OF PLOT: 06/10/96  
 DESIGN FILE = #482300+4823r-wldgn  
 DGN LEVELS ON = 1-63

#482300+4823r-wldgn  
 #482300+4823r-wldgn  
 #482300+4823r-wldgn

#482300+4823r-wldgn  
 #482300+4823r-wldgn  
 #482300+4823r-wldgn

#482300+4823r-wldgn  
 #482300+4823r-wldgn  
 #482300+4823r-wldgn

PROJ. NO.:  
 OFFICE: EAU  
 SURVEY PLOT:  
 PREL:  
 FINAL:

DATE:  
 DATE:  
 DATE:

REVISION DATE 2-19-96 6-11-96	ROUTE C.T.H. "MH"	COUNTY LA CROSSE	DATE 7-14-95	R/W PROJECT NUMBER 599I-09-2I	SHEET NUMBER 4.3
	SCALE, FT. 0 50 100		GRID FACTOR 0.9999433	FEDERAL PROJECT NUMBER	

CURVE DATA

P.I.	93+63.23
Y	720618.05
X	1662161.19
Δ	9°05'39"
D	3°30'
T	130.19'
	259.83'
	5.17'
	1637.02'
P.C.	92+33.04
P.T.	94+92.88

COORDINATES

POINT	X	Y
82	1,663,175.79	720,836.14
181	1,663,088.18	720,788.08
182	1,663,233.57	720,769.65
192	1,662,866.33	720,411.84
193	1,662,871.44	720,694.94
223	1,662,949.31	720,410.35
224	1,662,953.40	720,636.89
501	1,662,921.42	720,694.08
528	1,662,592.68	720,771.06
529	1,662,591.15	720,699.73
563	1,663,099.11	720,787.71
700	1,662,890.30	720,822.83
701	1,662,948.54	720,835.39
702	1,663,098.66	720,775.03
703	1,663,000.68	720,788.65
704	1,662,967.53	720,835.04
712	1,663,002.69	720,691.56
713	1,663,100.84	720,838.68
714	1,662,999.62	720,839.64
5001	1,663,094.65	720,655.70
5002	1,663,095.68	720,688.67
5100	1,663,270.55	720,683.23
5101	1,663,269.30	720,642.88

T.L.E. COURSE TABLE

COURSE	BEARING	DISTANCE
82-83	S 74°01'26"E	206.16'
501-5002	S 88°13'11"E	174.35'
5002-5001	S 01°46'35"W	33.00'
5001-224	S 82°24'53"W	142.51'
224-223	S 01°02'04"W	226.59'
223-192	N 88°57'56"W	83.00'
192-193	N 01°02'04"E	283.16'
193-501	S 89°01'16"E	50.00'
5100-506	S 88°13'11"E	919.59'
5102-5101	N 88°03'37"W	600.00'
5101-5100	N 01°46'30"E	40.38'
501-712	S 88°13'11"E	81.32'
506-712	N 88°13'11"W	1187.59'
712-714	N 01°11'27"W	148.12'
714-713	S 89°27'23"E	101.24'
713-82	S 88°03'37"E	75.00'
501-5100	S 88°13'11"E	349.32'

R/W COURSE TABLE

COURSE	BEARING	DISTANCE
501-529	N 89°01'16"W	330.34'
529-528	N 01°13'26"E	71.36'
528-700	N 80°07'57"E	302.11'
700-701	N 77°49'36"E	59.58'
701-704	S 88°56'24"E	19.00'
704-703	S 35°32'35"E	57.02'
181-563	S 88°03'37"E	10.94'
563-702	S 01°56'23"W	13.50'
702-182	S 88°03'37"E	135.00'
182-74	S 85°11'52"E	440.55'

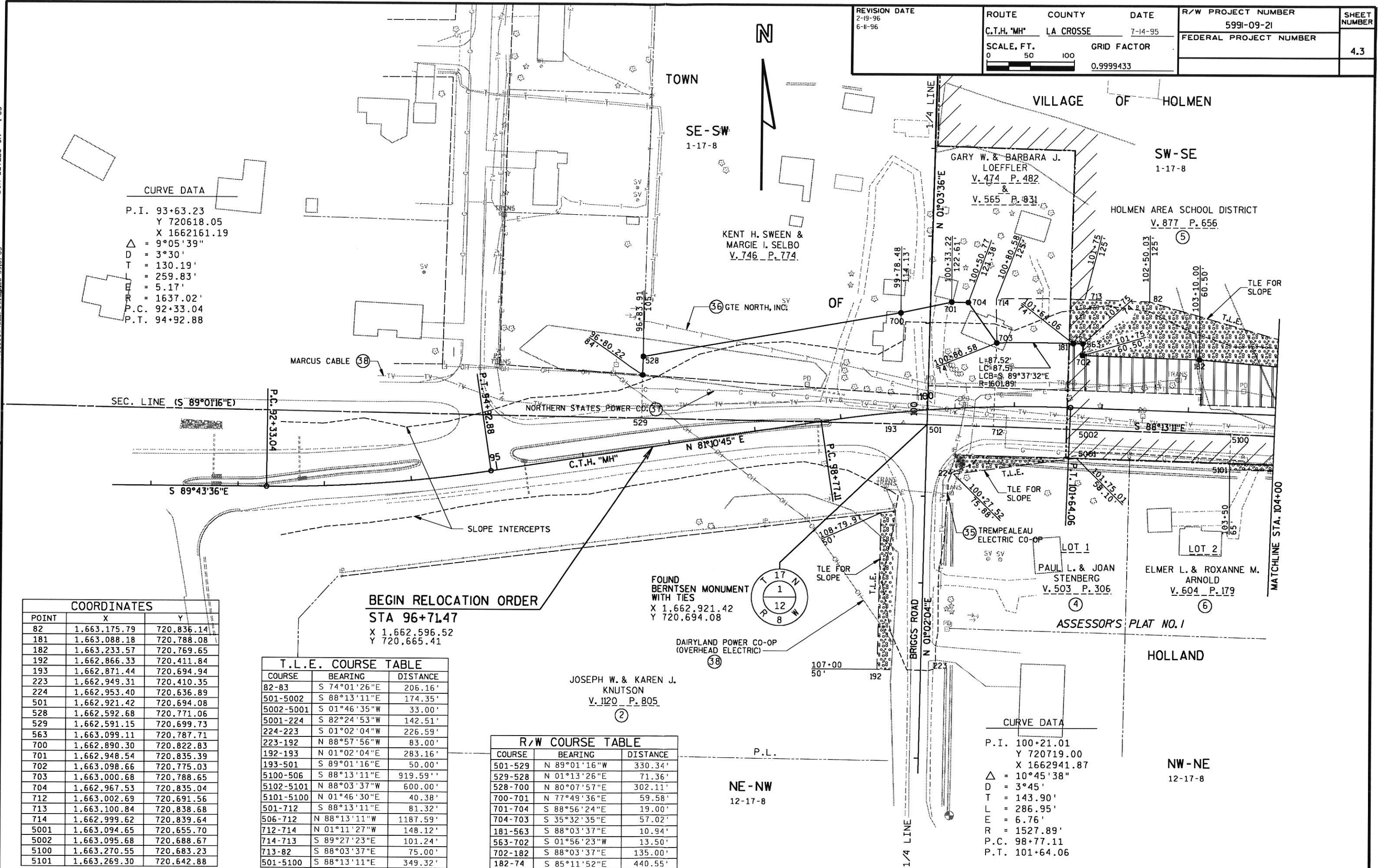

SEC. LINE (S 89°01'16"E)

S 89°43'36"E

BEGIN RELOCATION ORDER  
 STA 96+71.47  
 X 1,662,596.52  
 Y 720,665.41

FOUND  
 BERNTSEN MONUMENT  
 WITH TIES  
 X 1,662,921.42  
 Y 720,694.08

DAIRYLAND POWER CO-OP  
 (OVERHEAD ELECTRIC)

JOSEPH W. & KAREN J.  
 KNUTSON  
 V. 1120 P. 805

CURVE DATA

P.I.	100+21.01
Y	720719.00
X	1662941.87
Δ	10°45'38"
D	3°45'
T	143.90'
L	286.95'
E	6.76'
R	1527.89'
P.C.	98+77.11
P.T.	101+64.06

NW-NE  
 12-17-8

MATCHLINE STA. 104+00

PEN TABLE = #PLOT724L.ASERV80ppsh.tbi  
 DATE OF PLOT: 06/10/96  
 DESIGN FILE = r482300+4823r-w2.dgn  
 DGN LEVELS ON = 1-63

r482300+4823r-w1.dgn  
 r482300+4823r-w1.dgn

r482300+4823r-w1.dgn  
 r482300+4823r-w1.dgn

PROJ. NO.:  
 OFFICE: EAU  
 SURVEY PLOT:  
 PREL:  
 FINAL:

DATE:  
 DATE:  
 DATE:

REVISION DATE 6-11-96	ROUTE C.T.H. "MH"	COUNTY LA CROSSE	DATE 7-14-95	R/W PROJECT NUMBER 599I-09-21	SHEET NUMBER 4,4
	SCALE, FT. 0 50 100		GRID FACTOR 0.9999433	FEDERAL PROJECT NUMBER	

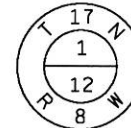

FOUND  
BERNTSEN MONUMENT  
WITH TIES  
X 1,662,921.42  
Y 720,694.08

SW-SE  
1-17-8

SE-SE  
1-17-8

HOLMEN AREA SCHOOL DISTRICT  
V. 877 P. 656

LEROY E. HOLLEY &  
DALE L. HOLLEY  
V. 593 P. 365

NORTHERN STATES  
POWER COMPANY  
V. 314 P. 662

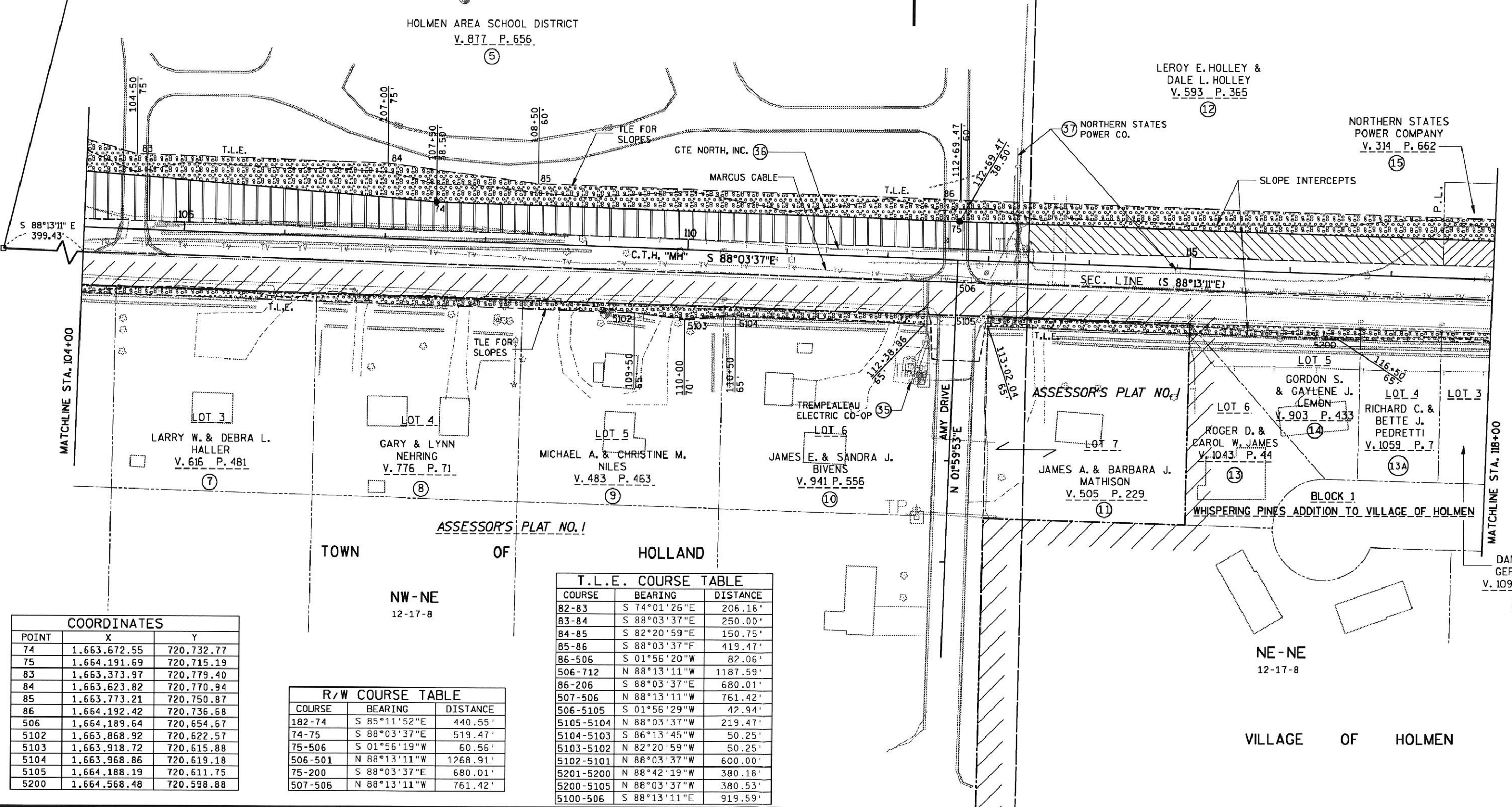

POINT	X	Y
74	1,663,672.55	720,732.77
75	1,664,191.69	720,715.19
83	1,663,373.97	720,779.40
84	1,663,623.82	720,770.94
85	1,663,773.21	720,750.87
86	1,664,192.42	720,736.68
506	1,664,189.64	720,654.67
5102	1,663,868.92	720,622.57
5103	1,663,918.72	720,615.88
5104	1,663,968.86	720,619.18
5105	1,664,188.19	720,611.75
5200	1,664,568.48	720,598.88

COURSE	BEARING	DISTANCE
182-74	S 85°11'52"E	440.55'
74-75	S 88°03'37"E	519.47'
75-506	S 01°56'19"W	60.56'
506-501	N 88°13'11"W	1268.91'
75-200	S 88°03'37"E	680.01'
507-506	N 88°13'11"W	761.42'

COURSE	BEARING	DISTANCE
82-83	S 74°01'26"E	206.16'
83-84	S 88°03'37"E	250.00'
84-85	S 82°20'59"E	150.75'
85-86	S 88°03'37"E	419.47'
86-506	S 01°56'20"W	82.06'
506-712	N 88°13'11"W	1187.59'
86-206	S 88°03'37"E	680.01'
507-506	N 88°13'11"W	761.42'
506-5105	S 01°56'29"W	42.94'
5105-5104	N 88°03'37"W	219.47'
5104-5103	S 86°13'45"W	50.25'
5103-5102	N 82°20'59"W	50.25'
5102-5101	N 88°03'37"W	600.00'
5201-5200	N 88°42'19"W	380.18'
5200-5105	N 88°03'37"W	380.53'
5100-506	S 88°13'11"E	919.59'

DANIEL J.  
GERLEMAN  
V. 1096 P. 167

PEN TABLE = #PLOT7241.ASER+V80DPSH+TBI  
 DATE OF PLOT: 06/10/96  
 DESIGN FILE = #482300+4823-W3.DGN  
 DGN LEVELS ON = 1-63

#482300+4823-W3.DGN

#482300+4823-W3.DGN

#482300+4823-W3.DGN

PROJ. NO.:  
 OFFICE: EAU  
 SURVEY PLOT:  
 PREL:  
 FINAL:

DATE:  
 DATE:  
 DATE:

CURVE DATA		CURVE DATA	
P.I. 120+30.88	Y 720650.94	P.I. 126+99.83	Y 720604.58
X 1664951.32		X 1665608.64	
Δ = 2°02'05"		Δ = 4°42'39"	
D = 1°15'		D = 2°30'	
T = 81.40'		T = 94.27'	
L = 162.79'		L = 188.44'	
E = 0.723'		E = 1.94'	
R = 4583.66'		R = 2291.83'	
P.C. 119+49.48		P.C. 126+05.56	
P.T. 121+12.27		P.T. 127+94.00	

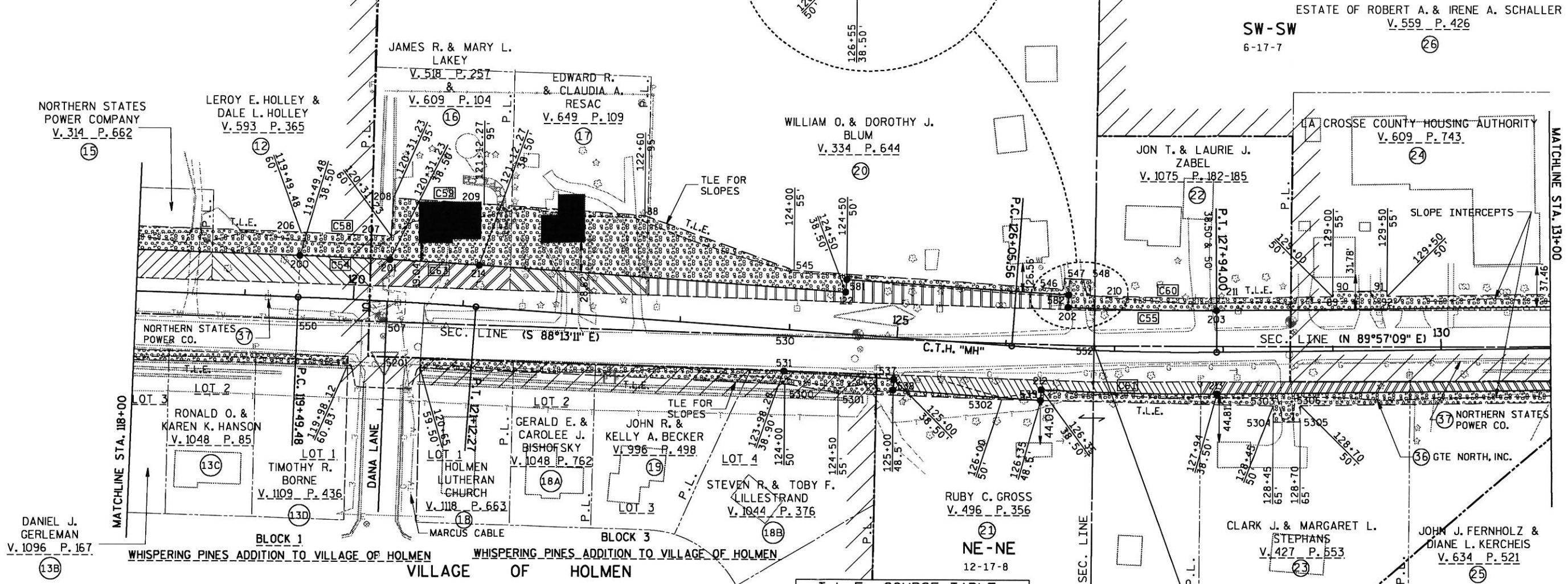

COORDINATES		
POINT	X	Y
88	1,665,186.48	720,729.83
89	1,665,818.25	720,657.14
90	1,665,818.18	720,662.14
91	1,665,868.18	720,662.79
92	1,665,868.24	720,657.79
122	1,665,372.09	720,660.30
200	1,664,871.28	720,692.17
201	1,664,953.63	720,688.65
202	1,665,575.79	720,646.67
203	1,665,712.40	720,644.28
206	1,664,872.00	720,713.66
207	1,664,954.74	720,710.12
208	1,664,956.55	720,745.07
209	1,665,039.11	720,740.07
210	1,665,595.89	720,657.31
211	1,665,712.25	720,655.78
212	1,665,551.81	720,570.82
213	1,665,713.39	720,567.29
214	1,665,035.19	720,683.71
507	1,664,950.65	720,631.01

COORDINATES		
POINT	X	Y
530	1,665,316.16	720,619.65
531	1,665,315.14	720,586.67
537	1,665,416.63	720,580.02
538	1,665,415.94	720,570.05
539	1,665,551.24	720,560.84
545	1,665,323.36	720,680.22
546	1,665,571.71	720,663.39
547	1,665,572.21	720,673.38
548	1,665,596.47	720,672.30
552	1,665,599.99	720,610.83
581	1,665,372.89	720,671.77
582	1,665,576.34	720,658.16
5201	1,664,948.54	720,590.29
5300	1,665,316.08	720,575.48
5301	1,665,365.61	720,567.03
5302	1,665,515.59	720,561.62
5303	1,665,764.54	720,556.45
5304	1,665,764.73	720,541.45
5305	1,665,789.73	720,541.77
5306	1,665,789.54	720,556.77
550	1,664,869.45	720,633.54

R/W COURSE TABLE		
COURSE	BEARING	DISTANCE
75-200	S 88°03'37"E	680.01'
201-507	S 02°57'40"W	57.72'
507-506	N 88°13'11"W	761.42'
214-122	S 86°01'32"E	337.73'
122-581	N 03°58'28"E	11.50'
581-582	S 86°10'19"E	203.92'
582-202	S 02°44'18"W	11.50'
203-77	N 89°15'49"E	317.89'
524-552	S 89°57'09"W	1051.21'
552-507	N 88°13'11"W	649.69'
530-552	S 88°13'11"E	283.99'
552-536	N 89°57'09"E	830.00'
114-213	S 89°15'51"W	366.66'
212-539	S 03°14'18"W	10.00'
539-538	N 86°06'25"W	135.62'
538-537	N 03°58'28"E	10.00'
537-531	N 86°15'11"W	101.72'
531-530	N 01°46'39"E	33.00'
550-200	N 01°46'48"E	58.67'
552-550	N 88°13'11"W	730.93'

T.L.E. COURSE TABLE		
COURSE	BEARING	DISTANCE
86-206	S 88°03'37"E	680.01'
207-208	N 02°57'42"E	35.00'
207-507	S 02°57'40"W	79.22'
507-506	N 88°13'11"W	761.42'
507-208	N 02°57'41"E	114.22'
209-88	S 86°01'32"E	147.73'
88-545	S 70°04'48"E	145.60'
545-546	S 86°07'20"E	248.93'
546-547	N 02°51'48"E	10.00'
547-548	S 87°26'57"E	24.29'
548-210	S 02°14'18"W	15.00'
211-89	N 89°15'49"E	106.01'
89-90	N 00°44'11"W	5.00'
90-91	N 89°15'49"E	50.00'
91-92	S 00°44'11"E	5.00'
92-93	N 89°15'49"E	300.00'
549-552	S 89°57'09"W	1399.73'
552-507	N 88°13'11"W	649.69'
507-5201	S 02°57'45"W	40.78'
5201-5200	N 88°42'19"W	380.18'
550-206	N 01°49'22"E	80.17'

T.L.E. COURSE TABLE		
COURSE	BEARING	DISTANCE
552-524	N 89°57'09"E	1051.21'
5307-5306	S 89°14'08"W	799.44'
5306-5305	S 00°44'11"E	15.00'
5305-5304	S 89°15'49"W	25.00'
5304-5303	N 00°44'11"W	15.00'
5303-5302	N 88°48'39"W	249.02'
5302-5301	N 87°56'05"W	150.08'
5301-5300	N 80°18'53"W	50.25'
5300-5201	N 87°41'36"W	367.86'

R/W CURVE TABLE				
CURVE	L.C.B.	L.C.	L.	R.
54	S 87°32'58"E	82.44'	82.44'	4622.16'
55	S 88°59'56"E	136.63'	136.66'	2253.33'
61	S 88°44'56"E	161.63'	161.66'	2330.33'
63	S 86°31'55"E	81.72'	81.72'	4622.16'

T.L.E. CURVE TABLE				
CURVE	L.C.B.	L.C.	L.	R.
58	S 87°32'58"E	82.82'	82.82'	4643.66'
59	S 86°31'55"E	82.72'	82.72'	4678.66'
60	S 89°14'56"E	116.38'	116.39'	2241.83'

REVISION DATE 2-19-96 6-11-96	ROUTE C.T.H. 'MH'	COUNTY LA CROSSE	DATE 7-14-95	R/W PROJECT NUMBER 5991-09-21	SHEET NUMBER 4.5
	SCALE, FT. 0 50 100		GRID FACTOR 0.9999433	FEDERAL PROJECT NUMBER	



FOUND LUNDE MARKER WITH TIES  
 X 1,665,599.99  
 Y 720,610.83

PEN TABLE = #PLOT724LASER:v8Oppsht.tbl  
 DATE OF PLOT: 06/10/96  
 DESIGN FILE = r:\482300\482300-4823-7-4.dgn  
 DGN LEVELS ON = 1-63

r:\482300\482300-4823-7-4.dgn  
 r:\482300\482300-4823-7-4.dgn  
 r:\482300\482300-4823-7-4.dgn

PROJ. NO.:  
 OFFICE: EAU  
 SURVEY PLOT:  
 PREL.:  
 FINAL:  
 DATE:  
 DATE:

REVISION DATE 2-19-96 6-11-96	ROUTE C.T.H. 'MH'	COUNTY LA CROSSE	DATE 7-14-95	R/W PROJECT NUMBER 5991-09-21	SHEET NUMBER 4.6
	SCALE, FT. 0 50 100		GRID FACTOR 0.9999433	FEDERAL PROJECT NUMBER	

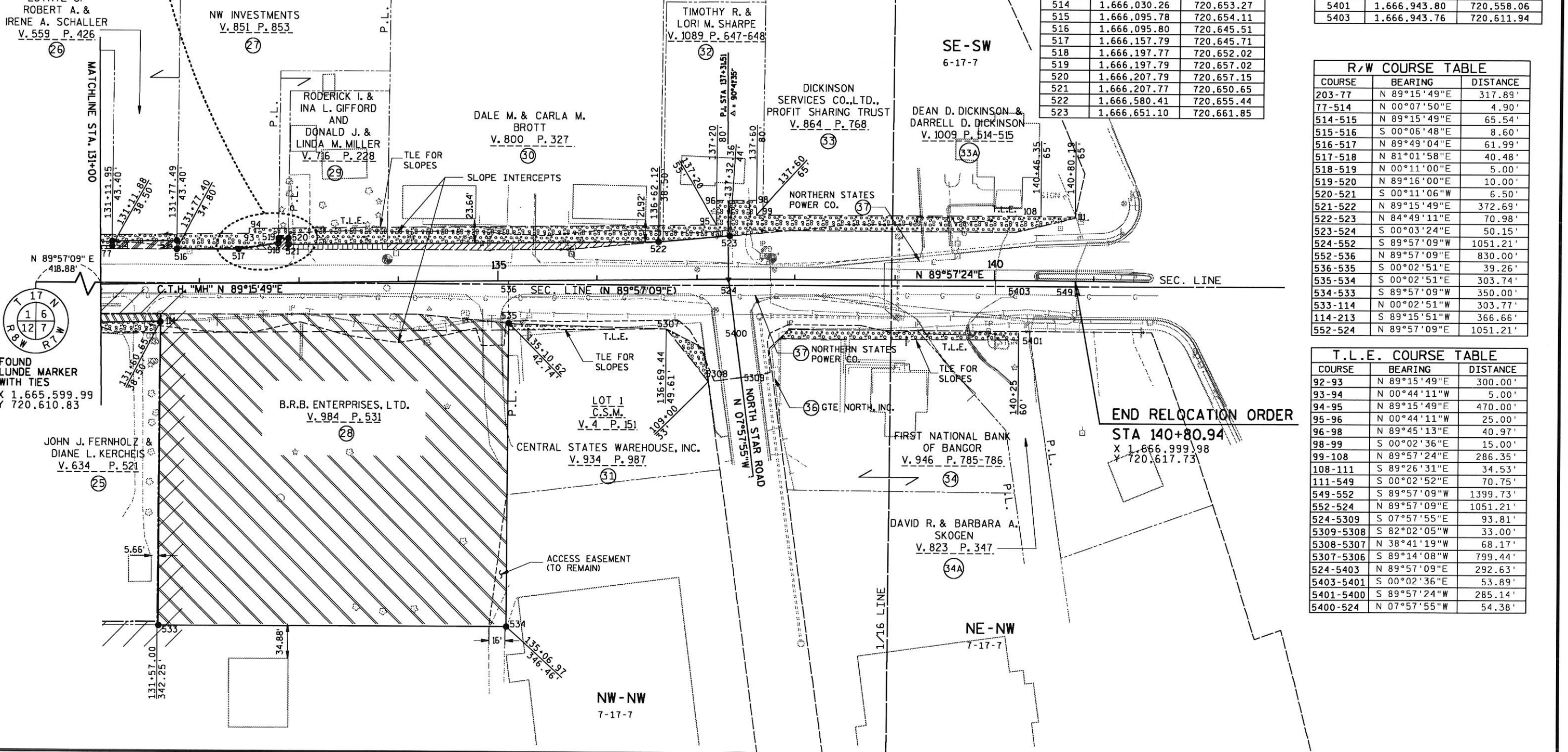
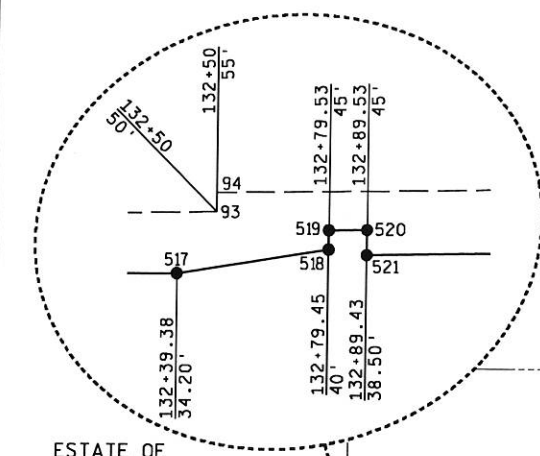

POINT	X	Y
77	1,666,030.25	720,648.37
93	1,666,168.20	720,661.64
94	1,666,168.13	720,666.64
95	1,666,638.07	720,672.68
96	1,666,637.75	720,697.68
98	1,666,678.71	720,697.85
99	1,666,678.72	720,682.85
108	1,666,965.05	720,683.07
111	1,666,999.58	720,682.73
114	1,666,080.00	720,572.00
514	1,666,030.26	720,653.27
515	1,666,095.80	720,654.11
516	1,666,095.80	720,645.51
517	1,666,157.79	720,645.71
518	1,666,197.77	720,652.02
519	1,666,197.79	720,657.02
520	1,666,207.79	720,657.15
521	1,666,207.77	720,650.65
522	1,666,580.41	720,655.44
523	1,666,651.10	720,661.85

POINT	X	Y
524	1,666,651.15	720,611.70
533	1,666,080.25	720,268.25
534	1,666,430.23	720,268.54
535	1,666,429.98	720,572.26
536	1,666,429.94	720,611.52
549	1,666,999.64	720,611.99
5307	1,666,588.86	720,567.44
5308	1,666,631.46	720,514.23
5309	1,666,664.14	720,518.81
5400	1,666,658.68	720,557.85
5401	1,666,943.80	720,558.06
5403	1,666,943.76	720,611.94

R/W COURSE TABLE		
COURSE	BEARING	DISTANCE
203-77	N 89°15'49"E	317.89'
77-514	N 00°07'50"E	4.90'
514-515	N 89°15'49"E	65.54'
515-516	S 00°06'48"E	8.60'
516-517	N 89°49'04"E	61.99'
517-518	N 81°01'58"E	40.48'
518-519	N 00°11'00"E	5.00'
519-520	N 89°16'00"E	10.00'
520-521	S 00°11'06"W	6.50'
521-522	N 89°15'49"E	372.69'
522-523	N 84°49'11"E	70.98'
523-524	S 00°03'24"E	50.15'
524-552	S 89°57'09"W	1051.21'
552-536	N 89°57'09"E	830.00'
536-535	S 00°02'51"E	39.26'
535-534	S 00°02'51"E	303.74'
534-533	S 89°57'09"W	350.00'
533-114	N 00°02'51"W	303.77'
114-213	S 89°15'51"W	366.66'
552-524	N 89°57'09"E	1051.21'

T.L.E. COURSE TABLE		
COURSE	BEARING	DISTANCE
92-93	N 89°15'49"E	300.00'
93-94	N 00°44'11"W	5.00'
94-95	N 89°15'49"E	470.00'
95-96	N 00°44'11"W	25.00'
96-98	N 89°45'13"E	40.97'
98-99	S 00°02'36"E	15.00'
99-108	N 89°57'24"E	286.35'
108-111	S 89°26'31"E	34.53'
111-549	S 00°02'52"E	70.75'
549-552	S 89°57'09"W	1399.73'
552-524	N 89°57'09"E	1051.21'
524-5309	S 07°57'55"E	93.81'
5309-5308	S 82°02'05"W	33.00'
5308-5307	N 38°41'19"W	68.17'
5307-5306	S 89°14'08"W	799.44'
524-5403	N 89°57'09"E	292.63'
5403-5401	S 00°02'36"E	53.89'
5401-5400	S 89°57'24"W	285.14'
5400-524	N 07°57'55"W	54.38'



PEN TABLE = #PLOT72+LASER+v80ppstt.tbl  
 DATE OF PLOT = 06/10/96  
 DESIGN FILE = n#482300:gunr.wpl+gdn  
 DGN LEVELS ON = 1-63

n#482300:gunr.wpl+gdn  
 n#482300:gunr.wpl+gdn  
 n#482300:gunr.wpl+gdn  
 n#482300:gunr.wpl+gdn  
 n#482300:gunr.wpl+gdn

n#482300:gunr.wpl+gdn  
 n#482300:gunr.wpl+gdn  
 n#482300:gunr.wpl+gdn  
 n#482300:gunr.wpl+gdn  
 n#482300:gunr.wpl+gdn

PROJ. NO.  
 OFFICE: EAU  
 SURVEY PLOT:  
 PREL:  
 FINAL:

DATE:

DATE:

REVISION DATE  
 2-19-96  
 6-11-96

ROUTE	COUNTY	DATE
CTH "MH"	LA CROSSE	8-4-95
SCALE, FT.	GRID FACTOR	
0 100 200	0.9999433	

R/W PROJECT NUMBER	SHEET NUMBER
599I-09-2I	4.7
FEDERAL PROJECT NUMBER	

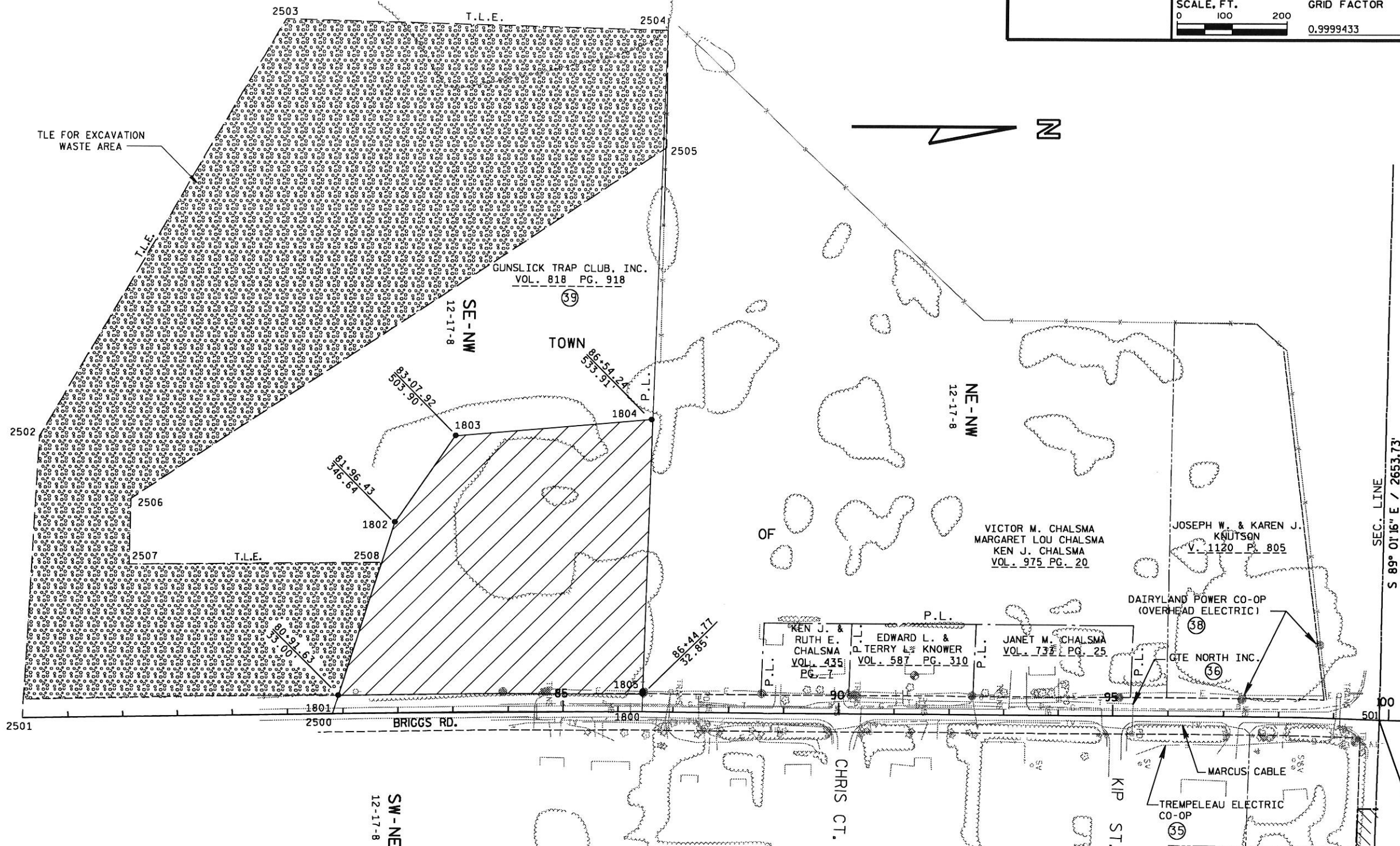

T.L.E. COURSE TABLE		
COURSE	BEARING	DISTANCE
501-2500	S 00°08'42"W	1902.44'
2500-2501	S 01°00'27"E	564.00'
2501-2502	N 87°03'51"W	515.49'
2502-2503	N 59°44'37"W	875.22'
2503-2504	N 01°24'12"E	694.21'
2504-2505	N 90°00'00"E	212.00'
2505-2506	S 33°32'22"E	1160.16'
2506-2507	S 89°02'43"E	120.02'
2507-2508	N 00°36'53"W	458.34'
2508-2500	S 72°31'51"E	289.15'

T.L.E. COORDINATES			
POINT	X	Y	
501	1,662,921.42	720,694.08	
2500	1,662,916.60	718,791.75	
2501	1,662,926.52	718,227.87	
2502	1,662,411.74	718,254.27	
2503	1,661,655.78	718,695.25	
2504	1,661,672.78	719,389.21	
2505	1,661,884.77	719,389.21	
2506	1,662,525.73	718,422.26	
2507	1,662,645.72	718,420.26	
2508	1,662,640.80	718,878.55	

R/W COURSE TABLE		
COURSE	BEARING	DISTANCE
501-1800	S 00°27'54"W	1339.00'
1800-1801	S 00°36'53"E	563.51'
1801-1802	N 72°31'51"W	365.48'
1802-1803	N 55°40'24"W	192.77'
1803-1804	N 05°05'16"W	361.20'
1804-1805	S 88°25'16"E	501.15'
1805-1800	S 88°25'16"E	32.86'

R/W COORDINATES			
POINT	X	Y	
501	1,662,921.42	720,694.08	
1800	1,662,910.55	719,355.20	
1801	1,662,916.60	718,791.75	
1802	1,662,568.00	718,901.46	
1803	1,662,408.81	719,010.16	
1804	1,662,376.78	719,369.91	
1805	1,662,877.71	719,356.11	

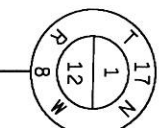

FOUND  
 BERNSTEN MONUMENT  
 WITH TIES  
 Y 720694.08  
 X 1662921.42  
 VILLAGE OF HOLMEN