

CONVENTIONAL SIGNS AND ABBREVIATIONS

STATE LINE	---	SECTION CORNER		FOUNDATION OR RUIN BUILDING	
COUNTY LINE	---	NOTATION FOR COMBUSTIBLE FLUIDS		CEMETERY	
TOWNSHIP AND RANGE LINES	---	BRIDGE		R/W MONUMENT	
SECTION LINE	---	STREAM OR RIVER		NON-MONUMENTED R/W POINT	
QUARTER LINE	---	LAKE		IRON PIN	
SIXTEENTH LINE	---	CULVERT (BOX, PIPE OR CATTLE PASS)		VALVE	
NEW REFERENCE LINE	---	RAIL LINE		WINDMILL	
NEW R/W LINE	---	SIGN		SILLO, MANHOLE, VENT, SEPTIC VENT, WELL, ETC.	
EXISTING R/W LINE	---	ENCROACHING SIGN		GAS PUMPS	
PROPERTY LINE	---	NO ACCESS (BY ACQUISITION)		BUSHES	
CORPORATE LIMITS	---	NO ACCESS (BY STATUTORY AUTHORITY)		TREES (DECIDUOUS)	
LOT, TIE AND OTHER MINOR LINES	---	NO ACCESS (BY PREVIOUS PROJECT)		TREES (CONIFEROUS)	
SLOPE INTERCEPTS	---	POWER POLE		WOODS	
UNDERGROUND FACILITY (GAS, TELEPHONE, ELECTRIC, ETC.)	---	TELEPHONE POLE		ENCROACHING SIGN	
FENCE	---				
TEMPORARY LIMITED EASEMENT	---				
PERMANENT LIMITED EASEMENT	---				
BEAM GUARD TRANSMISSION STRUCTURE AND LINE	---				
PEDESTAL	---				

ACRES	AC.	NUMBER	NO.
AHEAD	AH.	ORIGINAL	ORIG.
ALSO KNOWN AS	A.K.A.	OVERHEAD	OH
ACCESS RIGHTS	A.R.	PAGE	P.
AVENUE	AVE.	PHONE BOOTH	P.B.
BACK	BK.	POINT OF BEGINNING	P.O.B.
BUILDING	BLDG.	PROPERTY LINE	P.L.
CERTIFIED SURVEY MAP COMMISSION	C.S.M.	PERMANENT LIMITED EASEMENT	P.L.E.
DISTANCE	DIST.	REFERENCE LINE	R
DOCUMENT	DOC.	RESTAURANT	REST.
DOING BUSINESS AS	D.B.A.	RIGHT	RT.
DRIVE	DR.	RIGHT OF WAY	R.O.W.
FORMERLY KNOWN AS	F.K.A.	ROAD	RD.
GARAGE	G.	SECTION	SEC.
GAS PUMP	G.P.	STATION	STA.
HECTARE	ha.	STREET	ST.
HOUSE	H.	TELEPHONE PEDESTAL	T.P.
INLET	INL.	TEMPORARY INTEREST	T.I.
IRON PIN	I.P.	TYPICAL	TYP.
LAND CONTRACT	L.C.	UNDER AGREEMENT	U/A
LEFT	LT.	UTILITY	UTIL.
LIMITED PARTNERSHIP	L.P.	VOLUME	VOL.
MANHOLE	MH	WALL	W
METER	m	WATER VALVE	WV
MONUMENT	MON.	WITH	W/

NOTES

- THIS PLAT IS IN METRIC UNITS.
- DIMENSIONING FOR THE NEW R/W IS MEASURED ALONG AND PERPENDICULAR TO THE NEW T-16-N REFERENCE LINES.
- GOVERNMENTAL LAND LINE AND REFERENCE LINE ARE NOT COINCIDENTAL.
- DISTANCES FROM REFERENCE LINE ARE $\frac{\text{meters}}{\text{feet}}$ R
- DISTANCES FROM GOVERNMENTAL LAND LINE ARE $\frac{\text{meters}}{\text{feet}}$ G OR meters(feet) G
- EXISTING HIGHWAY RIGHT OF WAY SHOWN HEREIN IS BASED ON THE FOLLOWING POINTS OF REFERENCE AS SPECIFIED ON EACH PLAT DETAIL SHEET :
PREVIOUS PROJECTS 397A-397C, S0120(2), 5436-09-21, 7471-04-21, & 7571-02-21
REFERENCE LINES OR CENTERLINE OF EXISTING PAVEMENT, AS NOTED.
- COORDINATES AND BEARINGS ON THIS PLAT ARE ORIENTED TO THE WISCONSIN COORDINATE SYSTEM SOUTH ZONE, NAD 27. ALL PLAT DISTANCES ARE GROUND LENGTH AND MAY BE CONVERTED TO GRID LENGTH BY MULTIPLYING THE DISTANCE BY THE GRID FACTOR PROVIDED ON THE DETAIL SHEET(S).
- RIGHT OF WAY MONUMENTS ARE TYPE 2 AND ARE PLACED PRIOR TO OR AT THE TIME OF LAND TITLE TRANSFER.
- RIGHT OF WAY BOUNDARIES ARE DEFINED WITH COURSES OF THE PERIMETER OF THE HIGHWAY LANDS REFERENCED TO THE U.S. PUBLIC LAND SURVEY OR OTHER 'SURVEYS OF PUBLIC RECORDS'.

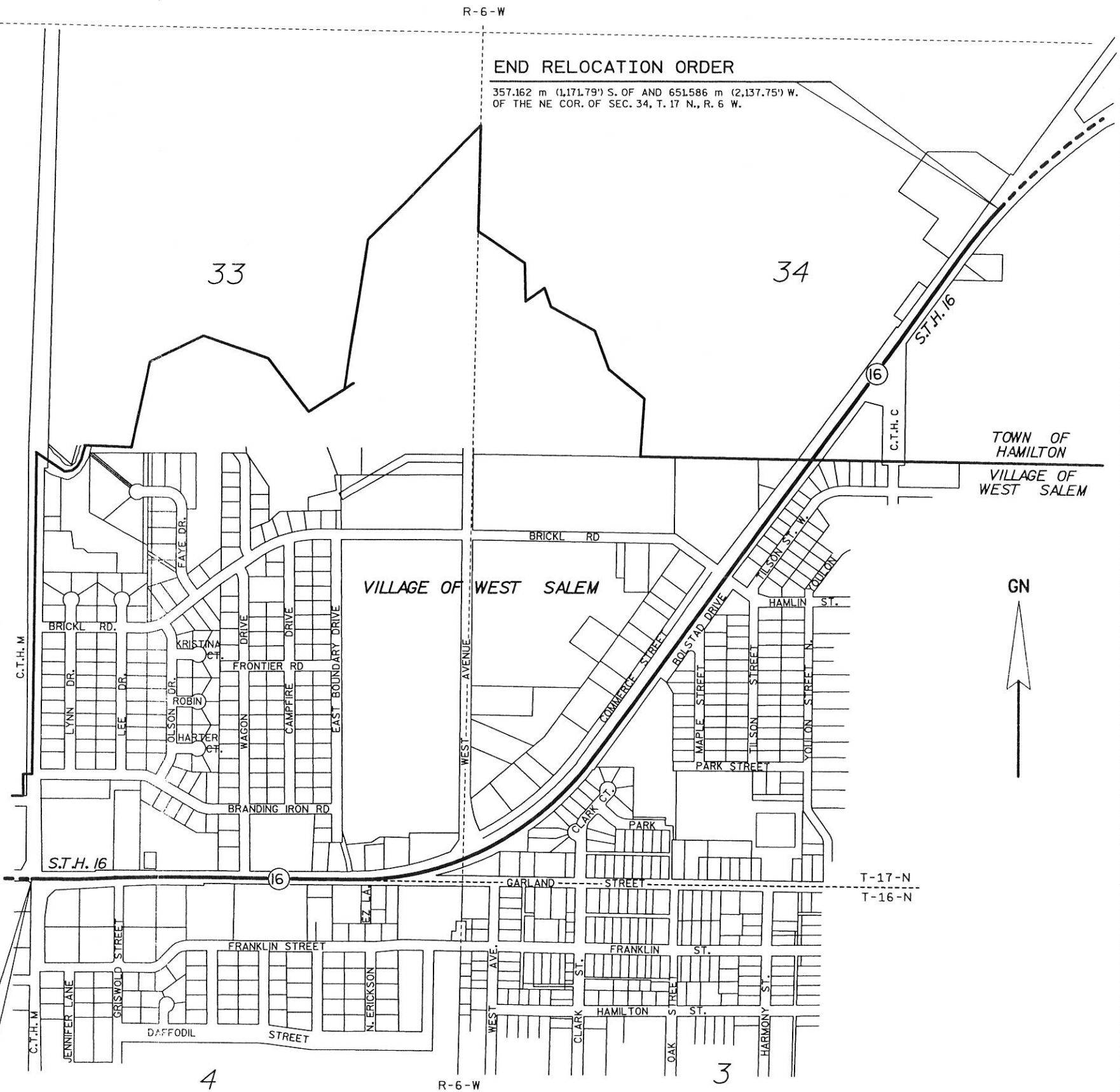

BEGIN RELOCATION ORDER
6.505 m (21.34') S. OF AND 26.891 m (88.22') W. OF THE S. 1/4 COR. OF SEC. 33, T. 17 N., R. 6 W.

END RELOCATION ORDER
357.162 m (1,171.79') S. OF AND 651.586 m (2,137.75') W. OF THE NE COR. OF SEC. 34, T. 17 N., R. 6 W.

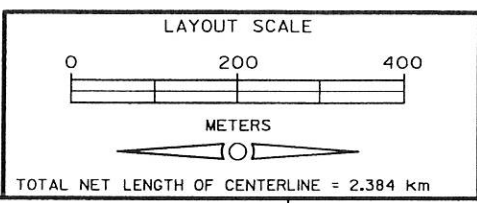

ORIGINAL PLAT PREPARED BY
AVRES ASSOCIATES
APPROVED: *[Signature]*
DATE: 4/15/98
CHIEF DESIGN ENGINEER

LEVELS ON - 1, 2, 3, 4, 5, 6, 7, 8, 9, 10, 11, 12, 13, 14, 15, 16, 17, 18, 19, 20, 21, 22, 23, 24, 25, 26, 27, 28, 29, 30, 31, 32, 33, 34, 35, 36, 37, 38, 39, 40, 41, 42, 43, 44, 45, 46, 47, 48, 49, 50, 51, 52, 53, 54, 55, 56, 57, 58, 59, 60, 61, 62, 63

REVISION DATE: 3-14-00 N.C. 11-3-00 N.C. 8-5-03 N.C.	PLAT OF RIGHT OF WAY REQUIRED FOR S.T.H. 16, VILLAGE OF WEST SALEM (C.T.H. "M" TO C.T.H. "C")	HIGHWAY: S.T.H. 16	R/W PROJECT NUMBER: 7571-09-21	SHEET NUMBER: 4.1
		COUNTY: LA CROSSE	FEDERAL PROJECT NUMBER:	TOTAL SHEETS: 10

NOTE: ALL PARCELS ARE COMPUTED IN SQUARE METERS

PARCEL NUMBER	SHEET NUMBER	OWNER (S)	INTEREST REQUIRED	TOTAL AREA (S.F.)	NEW (S.F.)	R/W AREA REQUIRED EXISTING (S.F.)	TOTAL (S.F.)	TOTAL AREA REMAINING (S.F.)	T.I. AREA (S.F.)	P.L.E. AREA (S.F.)
1	4.4	TIME ENTERPRISE, INC., A WISCONSIN CORPORATION	FEE, T.I., & A.R.	(19,424.91) (209,088)	(214,021) (2,303)	(---) (---)	(214,021) (2,303)	(19,210,889) (206,791)	(499,820) (5,380)	(---) (---)
2	4.4	CONVENIENCE STORE INVESTMENTS, A WISCONSIN LIMITED PARTNERSHIP	T.I. & A.R.	(4,558.01) (49,062)	(---) (---)	(---) (---)	(---) (---)	(4,558.01) (49,062)	(119.93) (1,291)	(---) (---)
3	4.4	JOHN O. & PATTI J. STOVER	FEE, T.I. & A.R.	(8,579.32) (92,347)	(446.66) (4,808)	(---) (---)	(446.66) (4,808)	(8,132.66) (87,539)	(186.20) (2004)	(---) (---)
4	4.4	FIRST NATIONAL BANK OF BANGOR	T.I. & A.R.	(4,565.35) (49,141)	(---) (---)	(---) (---)	(---) (---)	(4,565.35) (49,141)	(83.89) (903)	(---) (---)
5										
6	4.4	ENRON CORP.	FEE & T.I.	(687.95) (7,405)	(12.82) (138)	(---) (---)	(12.82) (138)	(675.13) (7,267)	(57.12) (615)	(---) (---)
7	4.4 & 4.5	X.L.T. LTD.	FEE & T.I.	(14,892.36) (160,300)	(706.54) (7,605)	(---) (---)	(706.54) (7,605)	(14,185.82) (152,695)	(341.08) (3,671)	(---) (---)
8	4.4	PAULA HARVATINE & MICHAEL HUSTON	T.I. & A.R.	(4,529.02) (48,750)	(---) (---)	(---) (---)	(---) (---)	(4,529.02) (48,750)	(182.24) (1,962)	(---) (---)
9	4.5	ERIC R. & MICHELLE M. SCHMIDT	FEE & T.I.	(1,821.09) (19,602)	(182.93) (1,969)	(---) (---)	(182.93) (1,969)	(1,638.16) (17,633)	(118.98) (1,281)	(---) (---)
10										
11	4.5	RURAL HOUSING PRESERVATION ASSOCIATES II, LLC	FEE & T.I.	(13,152.28) (141,570)	(537.98) (5,791)	(---) (---)	(537.98) (5,791)	(12,614.30) (135,779)	(356.73) (3,840)	(---) (---)
12	4.5	RURAL HOUSING PRESERVATION ASSOCIATES, LLC	FEE & T.I.	(1,659.16) (17,859)	(133.74) (1,440)	(---) (---)	(133.74) (1,440)	(1,525.41) (16,419)	(92.77) (999)	(---) (---)
13	4.5	LORIN E. & MARY J. LEWIS	FEE & T.I.	(1,151.96) (12,400)	(395.53) (4,257)	(---) (---)	(395.53) (4,257)	(756.43) (8,143)	(135.80) (1,462)	(---) (---)
14	4.5	LEO W. HIRSCH, THOMAS A. SPAETH, RICHARD C. WAGNER, D.B.A. RLT PROPERTIES	FEE & T.I.	(1,335.39) (14,374)	(157.50) (1,695)	(---) (---)	(157.50) (1,695)	(1,177.88) (12,679)	(278.23) (2,995)	(---) (---)
15										
16	4.5	FRANCIS PATRICK HIGGINS	FEE & T.I.	(1,780.58) (19,166)	(114.76) (1,235)	(---) (---)	(114.76) (1,235)	(1,665.82) (17,931)	(190.56) (2,051)	(---) (---)
17	4.5	HERBERT A. & JUDITH S. LONG	FEE	(3,116.06) (33,541)	(591.97) (6,372)	(---) (---)	(591.97) (6,372)	(2,524.09) (27,169)	(---) (---)	(---) (---)
18	4.5 & 4.6	JAY S. & DEBRA L.J. BRATBERG	FEE, T.I. & A.R.	(1,740.07) (18,730)	(172.40) (1,856)	(---) (---)	(172.40) (1,856)	(1,567.67) (16,874)	(119.13) (1,282)	(---) (---)
19	4.5	LORIN E. & MARY J. LEWIS	FEE, T.I. & A.R.	(1,214.06) (13,068)	(44.23) (476)	(---) (---)	(44.23) (476)	(1,169.82) (12,592)	(198.92) (2,141)	(---) (---)
20										
21	4.6	LEO R. & ROSEMARY C. HANSEN	T.I. & A.R.	(6,717.73) (72,309)	(---) (---)	(---) (---)	(---) (---)	(6,717.73) (72,309)	(129.99) (1,399)	(---) (---)
22	4.6	JEROLD M. MING (A.K.A. JERROLD M. MING)	FEE & T.I.	(2,509.03) (27,007)	(222.88) (2,399)	(---) (---)	(222.88) (2,399)	(2,286.16) (24,608)	(92.67) (998)	(---) (---)
23	4.6	PREESHL PROPERTIES, A WISCONSIN PARTNERSHIP	FEE, T.I., & A.R.	(1,696.35) (18,260)	(155.61) (1,675)	(---) (---)	(155.61) (1,675)	(1,540.74) (16,585)	(62.71) (675)	(---) (---)
24	4.6	ANDERSON MOBILE HOME PARK, INC., A WISCONSIN CORPORATION	FEE & T.I.	(156,406.91) (1,683,550)	(35.81) (385)	(---) (---)	(35.81) (385)	(156,371.11) (1,683,165)	(106.28) (1,144)	(---) (---)
25	4.6	JEFFREY J. & SHERRI K. PREESHL	FEE, T.I., & A.R.	(2,471.05) (26,599)	(250.18) (2,693)	(---) (---)	(250.18) (2,693)	(2,220.87) (23,906)	(154.77) (1,666)	(---) (---)
26	4.6	FAY & KATHRYN CULLMAN	T.I.	(911.94) (9,816)	(---) (---)	(---) (---)	(---) (---)	(911.94) (9,816)	(43.09) (464)	(---) (---)
27	4.6	SCOTT M. BJORKMAN	FEE & T.I.	(1,789.96) (19,267)	(71.79) (773)	(---) (---)	(71.79) (773)	(1,718.17) (18,494)	(20.60) (222)	(---) (---)
28	4.6	JON & MARYROSE HETLAND, MICHAEL & RENEE JANDT	FEE & T.I.	(3,763.50) (40,510)	(942.70) (10,147)	(---) (---)	(942.70) (10,147)	(2,820.80) (30,363)	(300.83) (3,238)	(---) (---)
29	4.6	CLARK COURT CONDOMINIUM ASSOCIATION, INC.	FEE	(4,980.62) (53,611)	(677.33) (7,291)	(---) (---)	(677.33) (7,291)	(4,303.29) (46,320)	(---) (---)	(---) (---)
30										
31	4.6	GERALD J. & DONNA J. BEYER	FEE & T.I.	(4,322.04) (46,522)	(133.10) (1,433)	(---) (---)	(133.10) (1,433)	(4,188.94) (45,089)	(332.72) (3,581)	(---) (---)
32	4.6	JOHN L. & NANCY L. LAUTZ	P.L.E.	(935.44) (10,069)	(---) (---)	(---) (---)	(---) (---)	(935.44) (10,069)	(---) (---)	(181.58) (1,955)
33	4.6 & 4.7	ROBERT & SHERRY KNEIFL, JOSEPH & JILL SAGLER, JERRY SR. & CAROL UNSER	FEE & T.I.	(2,144.76) (23,086)	(38.28) (412)	(---) (---)	(38.28) (412)	(2,106.48) (22,674)	(197.39) (2,125)	(---) (---)
34	4.7	SHAWN M. BROOKS	P.L.E.	(929.68) (10,007)	(---) (---)	(---) (---)	(---) (---)	(929.68) (10,007)	(---) (---)	(241.20) (2,596)
35	4.7	STANLEY M. & CHRISTINE M. SMITH	P.L.E.	(937.76) (10,094)	(---) (---)	(---) (---)	(---) (---)	(937.76) (10,094)	(---) (---)	(208.92) (2,249)
36	4.7	JAMIE L. & PATRICIA C. OLSON	P.L.E.	(936.09) (10,076)	(---) (---)	(---) (---)	(---) (---)	(936.09) (10,076)	(---) (---)	(209.65) (2,257)
37	4.7	TIMOTHY R. & JOANNE M. SCHOEN	P.L.E.	(898.28) (9,669)	(---) (---)	(---) (---)	(---) (---)	(898.28) (9,669)	(---) (---)	(269.05) (2,896)
38	4.7	RENEE T. GRUEN (F.K.A. RENEE T. STARR)	P.L.E.	(781.59) (8,413)	(---) (---)	(---) (---)	(---) (---)	(781.59) (8,413)	(---) (---)	(58.39) (---)
39	4.7	THOMAS M. HEFFERNAN, TRUSTEE, PATRICIA A. HEFFERNAN, TRUSTEE, HEFFERNAN FAMILY TRUST	T.I.	(6,232.12) (67,082)	(---) (---)	(---) (---)	(---) (---)	(6,232.12) (67,082)	(213.20) (2,295)	(---) (---)
40										

\$DATE
DGN NA
DGN LEVEL
\$CREATED
PRF NA

*LEV12
*LEV09
*LEV06
*LEV03

*REF12
*REF09
*REF06
*REF03

*LEV11
*LEV08
*LEV05
*LEV02

*REF11
*REF08
*REF05
*REF02

*LEV10
*LEV07
*LEV04
*LEV01

*REF10
*REF07
*REF04
*REF01

ORIGINATOR:
LEVELS: 01, 02, 03, 04, 05, 06, 07, 08, 09, 10, 11, 12, 13, 14, 15, 16, 17, 18, 19, 20, 21, 22, 23, 24, 25, 26, 27, 28, 29, 30, 31, 32, 33, 34, 35, 36, 37, 38, 39, 40, 41, 42, 43, 44, 45, 46, 47, 48, 49, 50, 51, 52, 53, 54, 55, 56, 57, 58, 59, 60, 61, 62, 63

AREAS SHOWN IN THE TOTAL ACRES COLUMN MAY BE APPROXIMATE AND ARE DERIVED FROM TAX ROLL/S OTHER AVAILABLE SOURCES AND MAY NOT INCLUDE LANDS OF THE OWNER WHICH ARE NOT CONTIGUOUS TO THE AREA TO BE ACQUIRED.

SCHEDULE OF LANDS & INTERESTS REQUIRED

REVISION DATE	DATE	HWY:	FEDERAL PROJECT NO:
3-14-00	8-17-98	S.T.H. 16	
11-3-00		COUNTY: LA CROSSE	STATE R/W PROJECT NO: 7571-09-21
8-5-03 N.C.			SHEET NO: 4.2

NOTE: ALL PARCELS ARE COMPUTED IN SQUARE METERS

PARCEL NUMBER	SHEET NUMBER	OWNER (S)	INTEREST REQUIRED	TOTAL AREA sq. m (S.F.)	NEW sq. m (S.F.)	R/W AREA EXISTING sq. m (S.F.)	TOTAL AREA REQUIRED sq. m (S.F.)	TOTAL AREA REMAINING sq. m (S.F.)	T.I. AREA sq. m (S.F.)	P.L.E. AREA sq. m (S.F.)
41	4.7	ROBERT J. THORUD	T.I.	(13,718.81)	(---)	(---)	(---)	(13,718.81)	(185.44)	(---)
42	4.7	CHRIST EVANGELICAL LUTHERAN CHURCH OF WEST SALEM, WISCONSIN	P.L.E. & A.R.	(24,871.91)	(---)	(---)	(---)	(24,871.91)	(---)	(648.74)
43	4.7	DR. THOMAS J. & JANE A. RICHTER	T.I.	(2,347.10)	(---)	(---)	(---)	(2,347.10)	(106.21)	(---)
44	4.7	JAMES D. & JUDITH A. HUTCHENS	T.I.	(3,561.16)	(---)	(---)	(---)	(3,561.16)	(247.59)	(---)
45	4.8	PACCIOLI, LTD	T.I.	(1972.36)	(---)	(---)	(---)	(1972.36)	(47.379)	(---)
46	4.7	ROLAND W. OSTREM	T.I.	(2,063.84)	(---)	(---)	(---)	(2,063.84)	(71.66)	(---)
47	4.7 & 4.8	JAMES P. & SUSAN J. JEFFERS	T.I.	(2,792.29)	(---)	(---)	(---)	(2,792.29)	(97.37)	(---)
48	4.8	T-N-T SUPERWASH, INC., A WISCONSIN CORPORATION	FEE & T.I.	(1,750.61)	(88.68)	(---)	(88.68)	(1,661.89)	(90.02)	(---)
49	4.8	FARMERS COOPERATIVE SUPPLY AND SHIPPING ASSOCIATION, A WISCONSIN COOPERATIVE	FEE, P.L.E., & T.I.	(3,723.09)	(2,038.21)	(---)	(2,038.21)	(1,684.87)	(526.69)	(205.71)
50	4.8	NORTHERN ENGRAVING CORPORATION, A WISCONSIN CORPORATION	FEE & T.I.	(53,459.01)	(42.67)	(---)	(42.67)	(53,416.34)	(114.43)	(---)
51	4.8	JAMES J. SCHNEIDER	FEE, P.L.E., & T.I.	(2,832.80)	(343.30)	(---)	(343.30)	(2,489.50)	(161.28)	(1.50)
52	4.8 & 4.9	KSJ PROPERTIES, LLC	FEE, T.I. & A.R.	(24,888.17)	(198.05)	(---)	(198.05)	(24,690.12)	(2,113.23)	(---)
53	4.8	SANDRA J. BALTZ	FEE, T.I., A.R., & P.L.E.	(2,104.35)	(273.59)	(---)	(2,945)	(1,830.69)	(183.53)	(35.49)
54	4.8	TONY R. & LISA J. GREEN	T.I.	(1,052.13)	(---)	(---)	(---)	(1,052.13)	(58.85)	(---)
55										
56	4.8	PAUL & JESSENE P. FLOTTMEIER	T.I. & A.R.	(1,699.66)	(---)	(---)	(---)	(---)	(73.85)	(---)
57	4.8	DIOCESE OF LA CROSSE	FEE & T.I.	(15,378.05)	(83.34)	(---)	(83.34)	(15,294.71)	(120.11)	(---)
58	4.9	DAVID W. & SUSAN K. FRIELL (F.K.A. SUSAN K. KUSCHEL)	T.I. & A.R.	(1,618.74)	(---)	(---)	(---)	(1,618.74)	(375.27)	(---)
59	4.9	GORDON J. LENOX, ET. AL.	FEE, T.I. & A.R.	(2,468.53)	(3.87)	(---)	(3.87)	(2,464.66)	(247.96)	(---)
60	4.8 & 4.9	TYRONE G. & JUDITH A. HOIER	A.R.	(1,133.14)	(---)	(---)	(---)	(1,133.14)	(---)	(---)
61	4.9	JAMES R. & SANDRA J. NOBLE	T.I.	(768.87)	(---)	(---)	(---)	(768.87)	(7.68)	(---)
62	4.9	RUTH M. TIRY	T.I.	(768.87)	(---)	(---)	(---)	(768.87)	(77.94)	(---)
63	4.9	LAWRENCE H. & JEANNE S. WOLFE	T.I.	(890.29)	(---)	(---)	(---)	(890.29)	(111.12)	(---)
64	4.9	ROBERT O. & MYRTLE E. RORAFF	T.I.	(1,052.13)	(---)	(---)	(---)	(1,052.13)	(59.51)	(---)
65										
66	4.9 & 4.10	TOWN OF HAMILTON, LA CROSSE COUNTY, WISCONSIN	FEE, T.I. & A.R.	(9,307.77)	(1,372.96)	(---)	(1,372.96)	(7,934.81)	(172.26)	(---)
67	4.9	HAROLD & LORIS ANN GRIFFIN	T.I.	(1,011.71)	(---)	(---)	(---)	(1,011.71)	(122.33)	(---)
68	4.9	ROBERT F. MULDER, JR. & HARRY R. GRISWOLD	T.I.	(4,734.80)	(---)	(---)	(---)	(4,734.80)	(119.79)	(---)
69	4.9 & 4.10	JOHN L. & JOAN E. JOLIVETTE	FEE, P.L.E., & A.R.	(166,325.80)	(4,468.69)	(---)	(4,468.69)	(161,857.11)	(---)	(82.82)
70										
71	4.10	BRADLEY H. MILLER, ET. AL. VDRS. JOHN L. & JOAN E. JOLIVETTE, VDES.	FEE & A.R.	(1,537.73)	(79.54)	(---)	(79.54)	(1,458.19)	(---)	(---)
72	4.10	DAVID B. & HELEN J. LEWIS	FEE & T.I.	(331224.35)	(363.74)	(---)	(363.74)	(330860.65)	(93.70)	(---)
73										
74										
101	4.4 - 4.10	WISCONSIN GAS COMPANY	RELEASE OF RIGHTS	---	---	---	---	---	---	---
102	4.4 - 4.10	CENTURY TELEPHONE	RELEASE OF RIGHTS	---	---	---	---	---	---	---
103	4.4 - 4.7,	CHARTER COMMUNICATIONS	RELEASE OF RIGHTS	---	---	---	---	---	---	---
104	4.4 - 4.9,	VILLAGE OF WEST SALEM	RELEASE OF RIGHTS	---	---	---	---	---	---	---
105	4.4 - 4.5 4.8 - 4.10	NORTHERN STATES POWER COMPANY (7571-09-45)	RELEASE OF RIGHTS	---	---	---	---	---	---	---

AREAS SHOWN IN THE TOTAL ACRES COLUMN MAY BE APPROXIMATE AND ARE DERIVED FROM TAX ROLL/SOR OTHER AVAILABLE SOURCES AND MAY NOT INCLUDE LANDS OF THE OWNER WHICH ARE NOT CONTIGUOUS TO THE AREA TO BE ACQUIRED.

SCHEDULE OF LANDS & INTERESTS REQUIRED

\$DATE
DGN NA
DGN LEVEL
\$CREATED
PRF NA

*LEV12
**LEV09
***LEV05
****LEV03

*REF12
**REF09
***REF05
****REF03

*LEV11
**LEV08
***LEV05
****LEV02

*REF11
**REF08
***REF05
****REF02

*LEV10
**LEV07
***LEV04
****LEV01

*REF10
**REF07
***REF04
****REF01

ORIGINATOR:
LEVELS ON 4-5-6-7-8-9-10-11-12-13-14-15-16-17-18-19-20-21-22-23-24-25-26-27-28-29-30-31-32-33-34-35-36-37-38-39-40-41-42-43-44-45-46-47-48-49-50-51-52-53-54-55-56-57-58-59-60-61-62-63-64-65-66-67-68-69-70-71-72-73-74-75-76-77-78-79-80-81-82-83-84-85-86-87-88-89-90-91-92-93-94-95-96-97-98-99-00-01-02-03-04-05-06-07-08-09-10-11-12-13-14-15-16-17-18-19-20-21-22-23-24-25-26-27-28-29-30-31-32-33-34-35-36-37-38-39-40-41-42-43-44-45-46-47-48-49-50-51-52-53-54-55-56-57-58-59-60-61-62-63-64-65-66-67-68-69-70-71-72-73-74-75-76-77-78-79-80-81-82-83-84-85-86-87-88-89-90-91-92-93-94-95-96-97-98-99-00-01-02-03 N.C.

REVISION DATE 3-14-00 11-3-00 8-5-03 N.C.	DATE 8-17-98	HWY: S.T.H. 16	FEDERAL PROJECT NO:
		COUNTY: LA CROSSE	STATE R/W PROJECT NO: 7571-09-21
			SHEET NO: 4.3

P.I. = 1M+000.000
 Y 211 561.792
 X 521 123.743
 Δ = 2°-08'-40" RT

ACCESS CONTROL FROM PREVIOUS PROJECTS
 7571-04-21, 7571-09-21, 7571-02-21, 5436-09-21
 & C.S.M. NO. 116, VOL. 6, PG. 116

NOTE: EXISTING HIGHWAY R/W ESTABLISHED FROM PREVIOUS PROJECTS 5436-09-21,
 7471-04-21, & 7571-02-21 REFERENCE LINES

GN

VILLAGE

P.I. = 45+768.743
 Y 211 554.236
 X 521 201.437
 Δ = 2°35'53"
 T. = 52.157 m
 L. = 104.296 m
 R. = 2300.000 m
 P.C. = 45+716.587
 P.T. = 45+820.882

SW-SE

OF

L. = 61.353 m (201.29')
 L.C. = 61.351 m (201.28')
 L.C.B. = N 88°47'59"E
 Rad. = 2280.000 m (7480.30')

P.I. = 45+921.280
 Y 211 559.483
 X 521 353.891
 Δ = 2°35'48"
 T. = 52.129 m
 L. = 104.240 m
 R. = 2300.000 m
 P.C. = 45+869.151
 P.T. = 45+973.391

WEST SALEM

RAILROAD SPIKE
 Y 211 553.561 m
 X 521 933.657 m

7

X.L.T. LTD.



*DATE
 *DGN NA
 *DGN LEVEL
 *CREATED
 *PRF NA

*LEV12
 *LEV09
 *LEV06
 *LEV03

*REF12
 *REF09
 *REF06
 *REF03

*LEV11
 *LEV08
 *LEV05
 *LEV02

*REF11
 *REF08
 *REF05
 *REF02

*LEV10
 *LEV07
 *LEV04
 *LEV01

*REF10
 *REF07
 *REF04
 *REF01

ORIGINATOR:
 LEVELS ON -

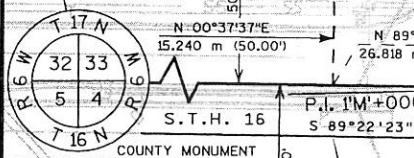
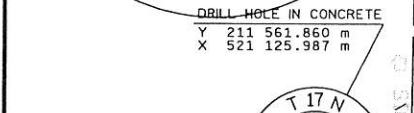
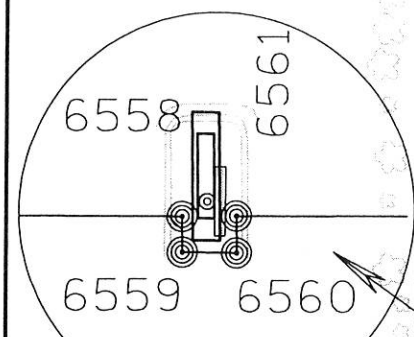

BEGIN RELOCATION ORDER
 STA. 45+666.391
 Y 211 555.356
 X 521 099.098

POINT	X	Y
5001	521 149.506 m	211 574.805 m
5002	521 252.872 m	211 576.017 m
5003	521 271.977 m	211 576.675 m
5004	521 271.530 m	211 589.666 m
5005	521 300.696 m	211 589.669 m
5006	521 301.091 m	211 578.177 m
5007	521 406.237 m	211 579.412 m
5008	521 266.235 m	211 540.007 m
5009	521 266.495 m	211 532.463 m
5010	521 276.814 m	211 532.818 m
5011	521 432.837 m	211 578.621 m
6000	521 343.885 m	211 544.391 m
6001	521 160.885 m	211 534.070 m
6002	521 139.183 m	211 573.915 m
6057	521 099.339 m	211 577.376 m
6553	521 275.974 m	211 576.811 m
6554	521 275.757 m	211 597.666 m
6555	521 284.539 m	211 597.942 m
6556	521 293.796 m	211 586.670 m
6557	521 294.096 m	211 577.936 m

POINT	X	Y
6558	521 225.764 m	211 589.423 m
6559	521 25.775 m	211 588.106 m
6560	521 227.775 m	211 588.086 m
6561	521 227.764 m	211 589.805 m

SIGN NUMBER	SIGN OWNER
1-1	TIME ENTERPRISE, INC., A WISCONSIN CORPORATION
1-3	TIME ENTERPRISE, INC., A WISCONSIN CORPORATION
2-1	CONVENIENCE STORE INVESTMENTS, A WISCONSIN LIMITED PARTNERSHIP
3-1	JOHN O. & PATTI J. STOVER
3-2	JOHN O. & PATTI J. STOVER
7-1	HARTER DEVELOPMENT CORPORATION
7-2	OUR SAVIOR LUTHERAN CHURCH
E-1	CONVENIENCE STORE INVESTMENTS, A WISCONSIN LIMITED PARTNERSHIP
E-2	CONVENIENCE STORE INVESTMENTS, A WISCONSIN LIMITED PARTNERSHIP
E-3	CONVENIENCE STORE INVESTMENTS, A WISCONSIN LIMITED PARTNERSHIP

REVISION DATE 3-14-00 11-3-00 8-5-03 N.C.	DATE 8-17-98/6-26-00	SCALE, METERS 0 25 50	HWY: S.T.H. 16	FEDERAL PROJECT NO:
	GRID FACTOR 0.9999305		COUNTY: LA CROSSE	STATE R/W PROJECT NO: 7571-09-21
				SHEET NO: 4.4

ACCESS CONTROL FROM PREVIOUS PROJECTS 7571-09-21 & 7571-02-21

NOTE: EXISTING HIGHWAY R/W ESTABLISHED FROM PREVIOUS PROJECTS 7571-02-21, & 7571-09-21 REFERENCE LINES

DATE DGN NA DGN LEVEL PRF NA
 *LEVO2 *LEVO3 *LEVO4 *LEVO5 *LEVO6 *LEVO7 *LEVO8 *LEVO9 *LEVO10 *LEVO11 *LEVO12 *REF01 *REF02 *REF03 *REF04 *REF05 *REF06 *REF07 *REF08 *REF09 *REF10 *REF11 *REF12

63

*LEVO2 *LEVO3 *LEVO4 *LEVO5 *LEVO6 *LEVO7 *LEVO8 *LEVO9 *LEVO10 *LEVO11 *LEVO12 *REF01 *REF02 *REF03 *REF04 *REF05 *REF06 *REF07 *REF08 *REF09 *REF10 *REF11 *REF12

*LEVO2 *LEVO3 *LEVO4 *LEVO5 *LEVO6 *LEVO7 *LEVO8 *LEVO9 *LEVO10 *LEVO11 *LEVO12 *REF01 *REF02 *REF03 *REF04 *REF05 *REF06 *REF07 *REF08 *REF09 *REF10 *REF11 *REF12

*LEVO1 *LEVO2 *LEVO3 *LEVO4 *LEVO5 *LEVO6 *LEVO7 *LEVO8 *LEVO9 *LEVO10 *LEVO11 *LEVO12 *REF01 *REF02 *REF03 *REF04 *REF05 *REF06 *REF07 *REF08 *REF09 *REF10 *REF11 *REF12

ORIGINATOR: LEVELS ON REVISION DATE 3-14-00 11-3-00 N.C. 8-5-03 N.C.

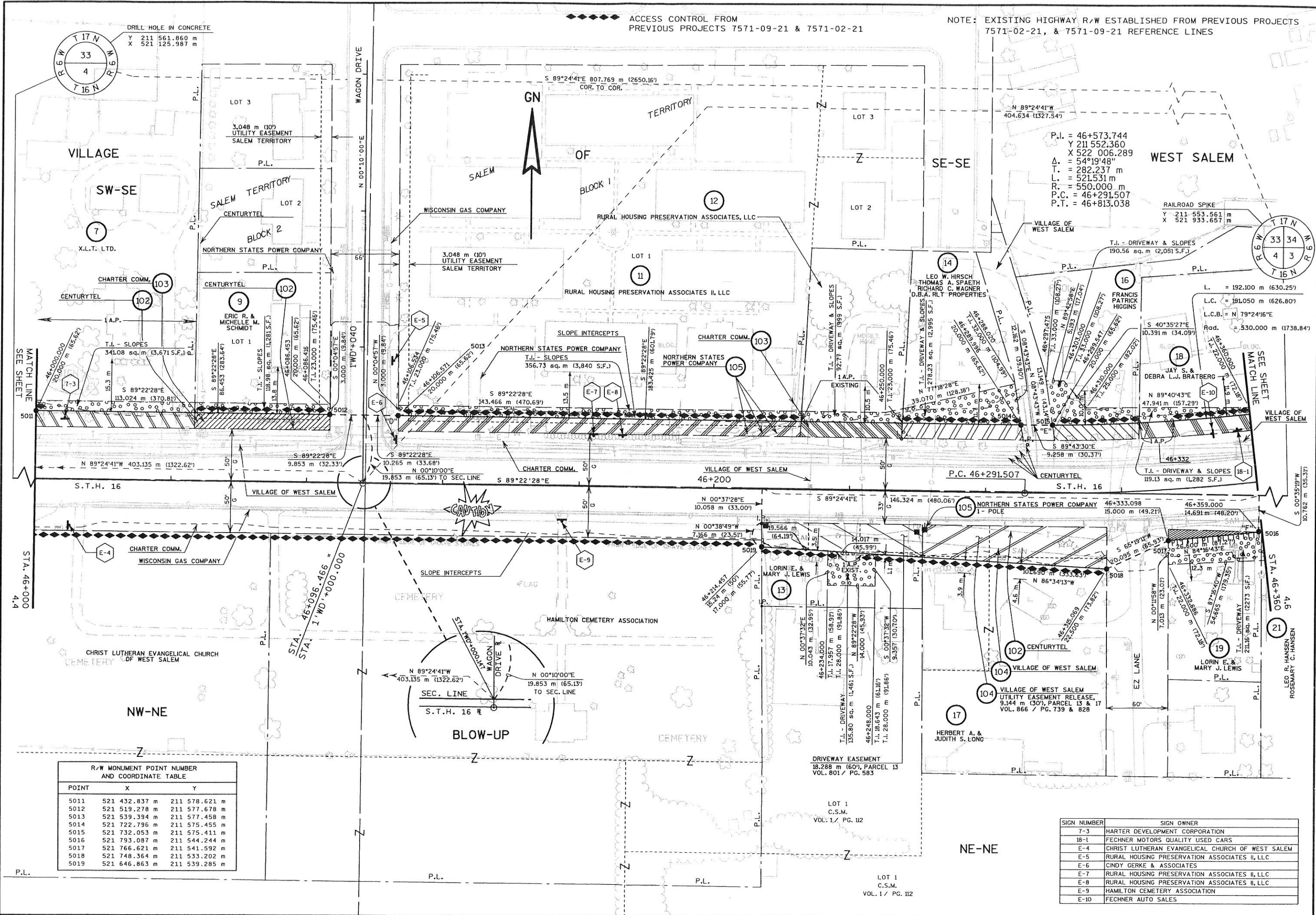

R/W MONUMENT POINT NUMBER AND COORDINATE TABLE			
POINT	X	Y	
5011	521 432.837 m	211 578.621 m	
5012	521 519.278 m	211 577.678 m	
5013	521 539.394 m	211 577.458 m	
5014	521 722.796 m	211 575.455 m	
5015	521 732.053 m	211 575.411 m	
5016	521 793.087 m	211 544.244 m	
5017	521 766.621 m	211 541.592 m	
5018	521 748.364 m	211 533.202 m	
5019	521 646.863 m	211 539.285 m	

SIGN NUMBER	SIGN OWNER
7-3	HARTER DEVELOPMENT CORPORATION
18-1	FECHNER MOTORS QUALITY USED CARS
E-4	CHRIST LUTHERAN EVANGELICAL CHURCH OF WEST SALEM
E-5	RURAL HOUSING PRESERVATION ASSOCIATES II, LLC
E-6	CINDY GERKE & ASSOCIATES
E-7	RURAL HOUSING PRESERVATION ASSOCIATES II, LLC
E-8	RURAL HOUSING PRESERVATION ASSOCIATES II, LLC
E-9	HAMILTON CEMETERY ASSOCIATION
E-10	FECHNER AUTO SALES

REVISION DATE 3-14-00 11-3-00 N.C. 8-5-03 N.C.	DATE 8-17-98	SCALE, METERS 0 25 50	HWY: S.T.H. 16	FEDERAL PROJECT NO:
GRID FACTOR 0.9999305			COUNTY: LA CROSSE	STATE R/W PROJECT NO: 7571-09-21
				SHEET NO: 4.5

NOTE: EXISTING HIGHWAY R/W ESTABLISHED FROM PREVIOUS PROJECTS 397B-397C, & 7571-02-21 REFERENCE LINES

ACCESS CONTROL FROM PREVIOUS PROJECT 7571-09-21 & SUBDIVISION PLATS OF CLARK COURT ADD. & COMMERCIAL PARK ADD.

\$DATE
\$DGN NA
\$CREATED
\$PRF NA

*LEV12
*LEV09
*LEV06
*LEV03

*REF12
*REF09
*REF06
*REF03

*LEV11
*LEV08
*LEV05
*LEV02

*REF11
*REF08
*REF05
*REF02

*LEV10
*LEV07
*LEV04
*LEV01

*REF10
*REF07
*REF04
*REF01

SIGN NUMBER	SIGN OWNER
18-2	FECHNER AUTO SALES
25-1	MAYTAG EQUIPPED LAUNDRY
28-1	HETLAND/JANDT
E-11	FORTRESS BANK WEST SALEM
E-12	SUBWAY
E-13	BEYER CABINETS

R/W MONUMENT POINT NUMBER AND COORDINATE TABLE			
POINT	X	Y	
5020	521 919.833 m	211 610.538 m	
5021	521 932.951 m	211 629.174 m	
5022	521 933.927 m	211 683.479 m	
5023	521 934.543 m	211 683.476 m	
5024	521 960.127 m	211 678.892 m	
5025	521 982.167 m	211 677.062 m	
5026	522 042.996 m	211 697.443 m	
5027	522 128.193 m	211 693.303 m	
5028	522 098.480 m	211 663.930 m	
5029	522 056.750 m	211 632.217 m	
5030	522 013.295 m	211 604.995 m	
5031	522 003.685 m	211 599.677 m	
5032	522 003.810 m	211 564.309 m	
5033	522 021.959 m	211 558.896 m	
6100	522 146.270 m	211 690.011 m	
6101	522 139.014 m	211 696.897 m	

T.I. COURSE TABLE			
POINT NUMBER	BEARING	DISTANCE	TO POINT NUMBER
1004	S 88°34'26"E	60.386 m (198.22')	6091
6091	S 88°34'26"E	47.862 m (156.97')	6090
6090	S 01°09'32"W	13.472 m (44.20')	5540
5540	N 88°44'19"W	35.761 m (117.33')	5542
5542	S 00°03'19"E	6.871 m (22.54')	5544
5544	S 88°56'41"W	11.000 m (36.09')	6041
6041	N 00°07'19"W	20.735 m (68.03')	6091
5033	N 73°23'31"W	3.558 m (11.67')	5537
5537	S 88°44'15"E	22.726 m (74.56')	5538
5538	S 01°15'45"W	8.536 m (27.98')	6090
6090	N 88°34'26"W	19.292 m (63.29')	6089
6089	N 01°25'34"E	7.531 m (24.71')	5033

REVISION DATE
3-14-00
11-3-00 N.C.
8-5-03 N.C.

DATE 8-17-98
GRID FACTOR 0.9999305

SCALE, METERS
0 25 50

HWY: S.T.H. 16
COUNTY: LA CROSSE

FEDERAL PROJECT NO:
STATE R/W PROJECT NO: 7571-09-21

SHEET NO: 4.6

VILLAGE

OF

WEST SALEM

NOTE: EXISTING HIGHWAY R/W ESTABLISHED FROM PREVIOUS PROJECTS 397B-397C, REFERENCE LINES

ACCESS CONTROL FROM THE SUBDIVISION PLATS OF CLARK COURT ADD. & COMMERCIAL PARK ADD.

P.I. = 1'CS'+208.222
 Y 211 756.071
 X 522 121.787
 Δ = 11°54'41"
 T. = 15.648 m
 L. = 31.184 m
 R. = 150.000 m
 P.C. = 1'CS'+192.574
 P.T. = 1'CS'+223.758

COUNTY MONUMENT
 Y 212 357.845 m
 X 521 939.142 m

DATE
 DGN NA
 DGN LEVEL
 DGN CREATED
 PRF NA

*LEV12
 *LEV09
 *LEV06
 *LEV03

*REF12
 *REF09
 *REF06
 *REF03

*LEV11
 *LEV08
 *LEV05
 *LEV02

*REF11
 *REF08
 *REF05
 *REF02

*LEV10
 *LEV07
 *LEV04
 *LEV01

*REF10
 *REF07
 *REF04
 *REF01

REVISION DATE
 3-14-00
 11-3-00
 8-5-03 N.C.

ORIGINATOR:
 LEVELS ON

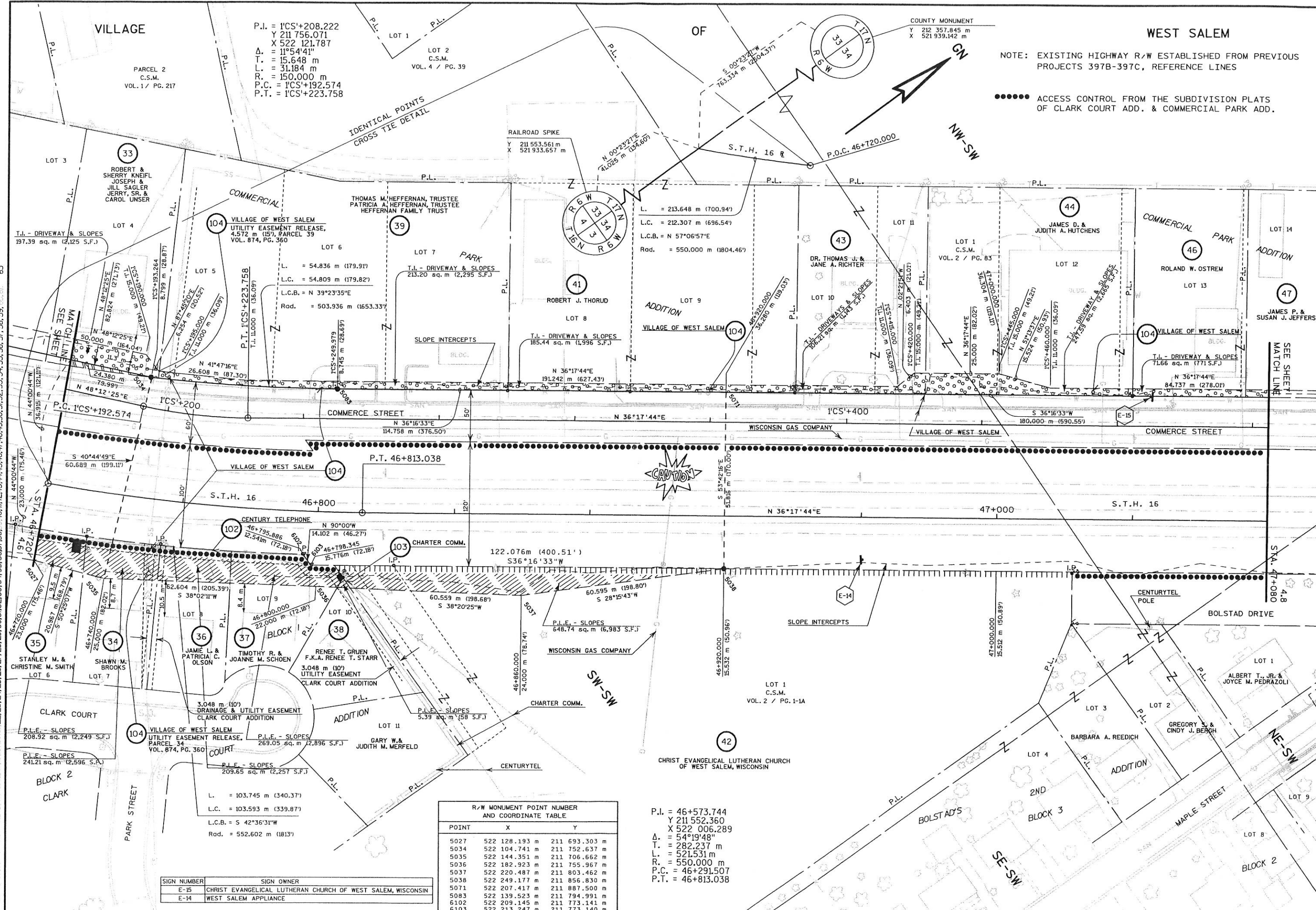

SIGN NUMBER	SIGN OWNER
E-15	CHRIST EVANGELICAL LUTHERAN CHURCH OF WEST SALEM, WISCONSIN
E-14	WEST SALEM APPLIANCE

R/W MONUMENT POINT NUMBER AND COORDINATE TABLE			
POINT	X	Y	
5027	522 128.193 m	211 693.303 m	
5034	522 104.741 m	211 752.637 m	
5035	522 144.351 m	211 706.662 m	
5036	522 182.923 m	211 755.967 m	
5037	522 220.487 m	211 803.462 m	
5038	522 249.177 m	211 856.830 m	
5071	522 207.417 m	211 887.500 m	
5083	522 139.523 m	211 794.991 m	
6102	522 209.145 m	211 773.141 m	
6103	522 213.247 m	211 773.140 m	

P.I. = 46+573.744
 Y 211 552.360
 X 522 006.289
 Δ = 54°19'48"
 T. = 282.237 m
 L. = 521.531 m
 R. = 550.000 m
 P.C. = 46+291.507
 P.T. = 46+813.038

REVISION DATE 3-14-00 11-3-00 8-5-03 N.C.	DATE 8-17-98	SCALE, METERS 0 25 50	HWY: S.T.H. 16	FEDERAL PROJECT NO:
GRID FACTOR 0.9999305			COUNTY: LA CROSSE	STATE R/W PROJECT NO: 7571-09-21
				SHEET NO: 4.7

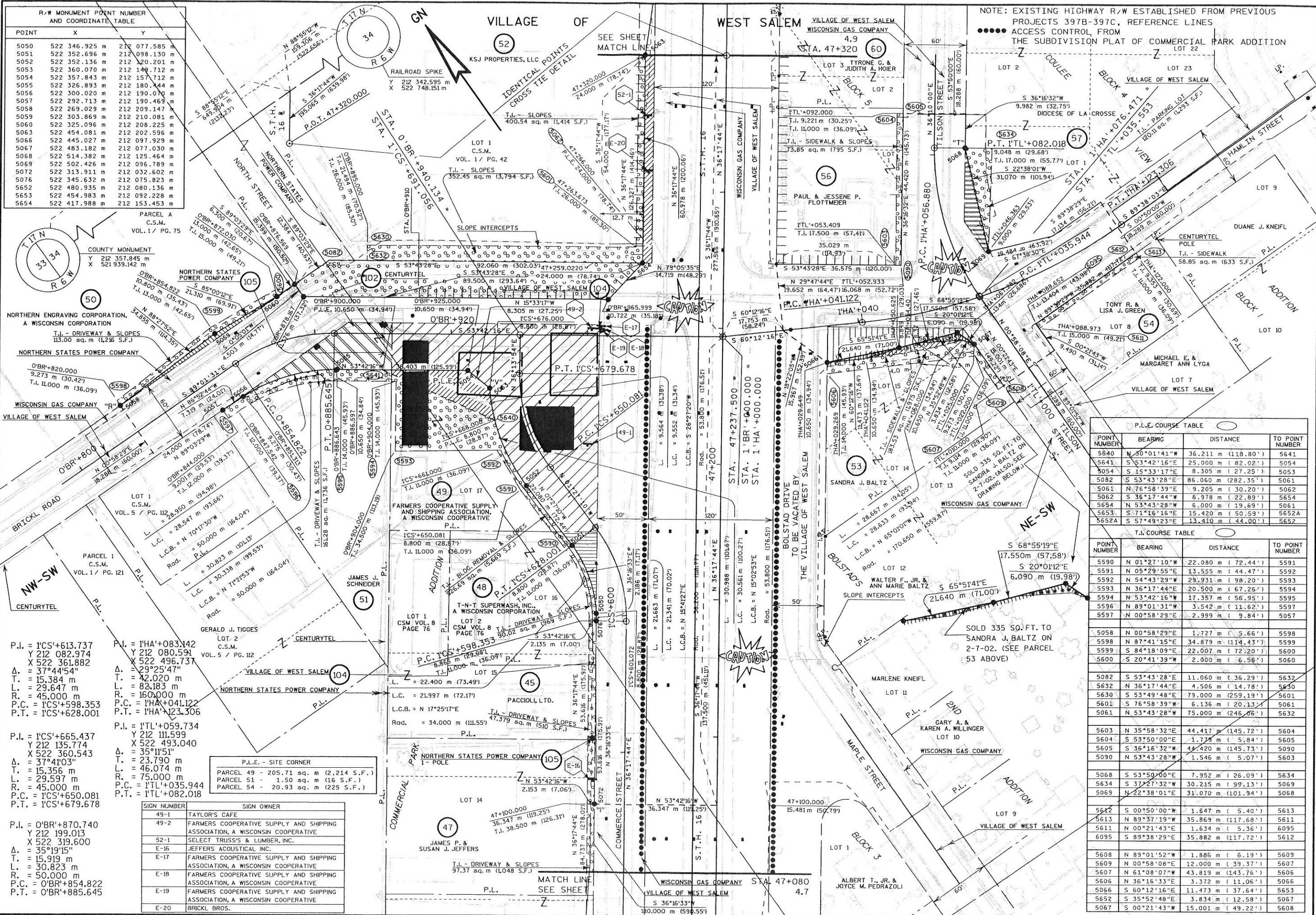

NOTE: EXISTING HIGHWAY R/W ESTABLISHED FROM PREVIOUS PROJECTS 397B-397C, REFERENCE LINES
 ●●●● ACCESS CONTROL FROM THE SUBDIVISION PLAT OF COMMERCIAL PARK ADDITION LOT 22

R/W MONUMENT POINT NUMBER AND COORDINATE TABLE

POINT	X	Y
5050	522 346.925 m	212 077.585 m
5051	522 352.696 m	212 098.130 m
5052	522 352.136 m	212 120.201 m
5053	522 360.070 m	212 149.712 m
5054	522 357.843 m	212 157.712 m
5055	522 326.893 m	212 180.444 m
5056	522 300.020 m	212 190.070 m
5057	522 292.713 m	212 190.469 m
5058	522 269.029 m	212 209.147 m
5059	522 303.869 m	212 210.081 m
5060	522 325.096 m	212 208.225 m
5063	522 454.081 m	212 202.596 m
5066	522 445.027 m	212 097.929 m
5067	522 483.182 m	212 077.030 m
5068	522 514.382 m	212 125.464 m
5069	522 502.426 m	212 096.789 m
5072	522 313.911 m	212 032.602 m
5076	522 345.632 m	212 075.823 m
5652	522 480.935 m	212 080.136 m
5653	522 454.983 m	212 092.228 m
5654	522 417.988 m	212 153.453 m

COUNTY MONUMENT

POINT	X	Y
33	212 357.845 m	521 939.142 m
34	212 342.595 m	522 748.151 m

PARCEL A C.S.M. VOL. 1 / PG. 75

POINT	X	Y
5082	522 313.911 m	212 032.602 m
5083	522 345.632 m	212 075.823 m
5084	522 480.935 m	212 080.136 m
5085	522 454.983 m	212 092.228 m
5086	522 417.988 m	212 153.453 m

PARCEL 1 C.S.M. VOL. 1 / PG. 121

POINT	X	Y
5087	522 313.911 m	212 032.602 m
5088	522 345.632 m	212 075.823 m
5089	522 480.935 m	212 080.136 m
5090	522 454.983 m	212 092.228 m
5091	522 417.988 m	212 153.453 m

PARCEL 2 C.S.M. VOL. 5 / PG. 112

POINT	X	Y
5092	522 313.911 m	212 032.602 m
5093	522 345.632 m	212 075.823 m
5094	522 480.935 m	212 080.136 m
5095	522 454.983 m	212 092.228 m
5096	522 417.988 m	212 153.453 m

PARCEL 3 C.S.M. VOL. 5 / PG. 112

POINT	X	Y
5097	522 313.911 m	212 032.602 m
5098	522 345.632 m	212 075.823 m
5099	522 480.935 m	212 080.136 m
5100	522 454.983 m	212 092.228 m
5101	522 417.988 m	212 153.453 m

PARCEL 4 C.S.M. VOL. 5 / PG. 112

POINT	X	Y
5102	522 313.911 m	212 032.602 m
5103	522 345.632 m	212 075.823 m
5104	522 480.935 m	212 080.136 m
5105	522 454.983 m	212 092.228 m
5106	522 417.988 m	212 153.453 m

PARCEL 5 C.S.M. VOL. 5 / PG. 112

POINT	X	Y
5107	522 313.911 m	212 032.602 m
5108	522 345.632 m	212 075.823 m
5109	522 480.935 m	212 080.136 m
5110	522 454.983 m	212 092.228 m
5111	522 417.988 m	212 153.453 m

P.L.E. - SITE CORNER

PARCEL	AREA
49	205.71 sq. m (2,214 S.F.)
51	1.50 sq. m (16 S.F.)
54	20.93 sq. m (225 S.F.)

SIGN NUMBER SIGN OWNER

49-1	TAYLOR'S CAFE
49-2	FARMERS COOPERATIVE SUPPLY AND SHIPPING ASSOCIATION, A WISCONSIN COOPERATIVE
52-1	SELECT TRUSS'S & LUMBER, INC.
E-16	JEFFERS ACOUSTICAL INC.
E-17	FARMERS COOPERATIVE SUPPLY AND SHIPPING ASSOCIATION, A WISCONSIN COOPERATIVE
E-18	FARMERS COOPERATIVE SUPPLY AND SHIPPING ASSOCIATION, A WISCONSIN COOPERATIVE
E-19	FARMERS COOPERATIVE SUPPLY AND SHIPPING ASSOCIATION, A WISCONSIN COOPERATIVE
E-20	BRICKL BROS.

P.L.E. COURSE TABLE

POINT NUMBER	BEARING	DISTANCE	TO POINT NUMBER
5640	N 30°01'41"W	36.211 m (118.80')	5641
5641	S 53°42'16"E	25.000 m (82.02')	5054
5054	S 15°33'17"E	8.305 m (27.25')	5053
5082	S 53°43'28"E	86.060 m (282.35')	5061
5061	N 76°58'39"E	9.205 m (30.20')	5062
5062	S 36°17'44"W	6.978 m (22.89')	5654
5654	S 53°43'28"E	6.000 m (19.69')	5061
5653	S 71°16'16"E	15.420 m (50.59')	5652A
5652A	S 57°49'23"E	13.410 m (44.00')	5652

T.I. COURSE TABLE

POINT NUMBER	BEARING	DISTANCE	TO POINT NUMBER
5590	N 01°27'10"W	22.080 m (72.44')	5591
5591	N 05°29'55"E	13.555 m (44.47')	5592
5592	N 54°43'29"W	29.931 m (98.20')	5593
5593	N 36°17'44"W	20.500 m (67.26')	5594
5594	N 53°42'16"E	17.357 m (56.95')	5595
5595	N 89°01'31"W	3.542 m (11.62')	5597
5597	N 00°58'29"E	2.999 m (9.84')	5057

Other Course Tables

POINT NUMBER	BEARING	DISTANCE	TO POINT NUMBER
5058	N 00°58'29"E	1.727 m (5.66')	5598
5598	N 87°41'15"E	34.879 m (114.43')	5599
5599	S 84°18'09"E	22.007 m (72.20')	5600
5600	S 20°41'39"W	2.000 m (6.56')	5060
5082	S 53°43'28"E	11.060 m (36.29')	5632
5632	N 36°17'44"E	4.506 m (14.78')	5630
5630	S 53°49'48"E	79.000 m (259.19')	5601
5601	N 76°58'39"W	6.136 m (20.13')	5061
5061	S 53°43'28"W	75.000 m (246.06')	5632

Additional Course Tables

POINT NUMBER	BEARING	DISTANCE	TO POINT NUMBER
5603	N 35°58'32"E	44.417 m (145.72')	5604
5604	S 53°50'00"E	1.775 m (5.84')	5605
5605	S 36°16'32"W	44.420 m (145.73')	5090
5090	N 53°43'28"W	1.546 m (5.07')	5603
5068	S 53°50'00"E	7.952 m (26.09')	5634
5634	S 37°27'32"W	30.215 m (99.13')	5069
5069	N 22°38'01"E	31.070 m (101.94')	5068
5612	S 00°50'00"W	1.647 m (5.40')	5613
5613	N 89°37'19"W	35.869 m (117.68')	5611
5611	N 00°21'43"E	1.634 m (5.36')	6095
6095	S 89°38'29"E	35.882 m (117.72')	5612
5608	N 89°01'52"W	1.885 m (6.19')	5609
5609	N 00°58'08"E	12.000 m (39.37')	5607
5607	N 61°08'07"W	43.819 m (143.76')	5606
5606	N 36°16'33"E	3.372 m (11.06')	5066
5066	S 60°12'16"E	11.473 m (37.64')	5653
5652	S 35°52'48"E	3.834 m (12.58')	5067
5067	S 00°21'43"W	15.001 m (49.22')	5608

REVISION DATE 3-14-00 11-3-00 8-5-03	DATE 8-17-98	SCALE, METERS 0 25 50	HWY: S.T.H. 16	FEDERAL PROJECT NO:
ORIGINATOR: LEVELS ON	GRID FACTOR 0.9999305	PLOT NAME:	COUNTY: LA CROSSE	STATE R/W PROJECT NO: 7571-09-21
FILE NAME:	REV. DATE: 12-4-00	PLOT SCALE:		SHEET NO: 4.8

NOTE: EXISTING HIGHWAY R/W ESTABLISHED FROM PREVIOUS PROJECTS 397B-397C, & S0120 (2) REFERENCE LINES

●●●●● ACCESS CONTROL FROM THE SUBDIVISION PLAT OF COULEE VIEW ADD.

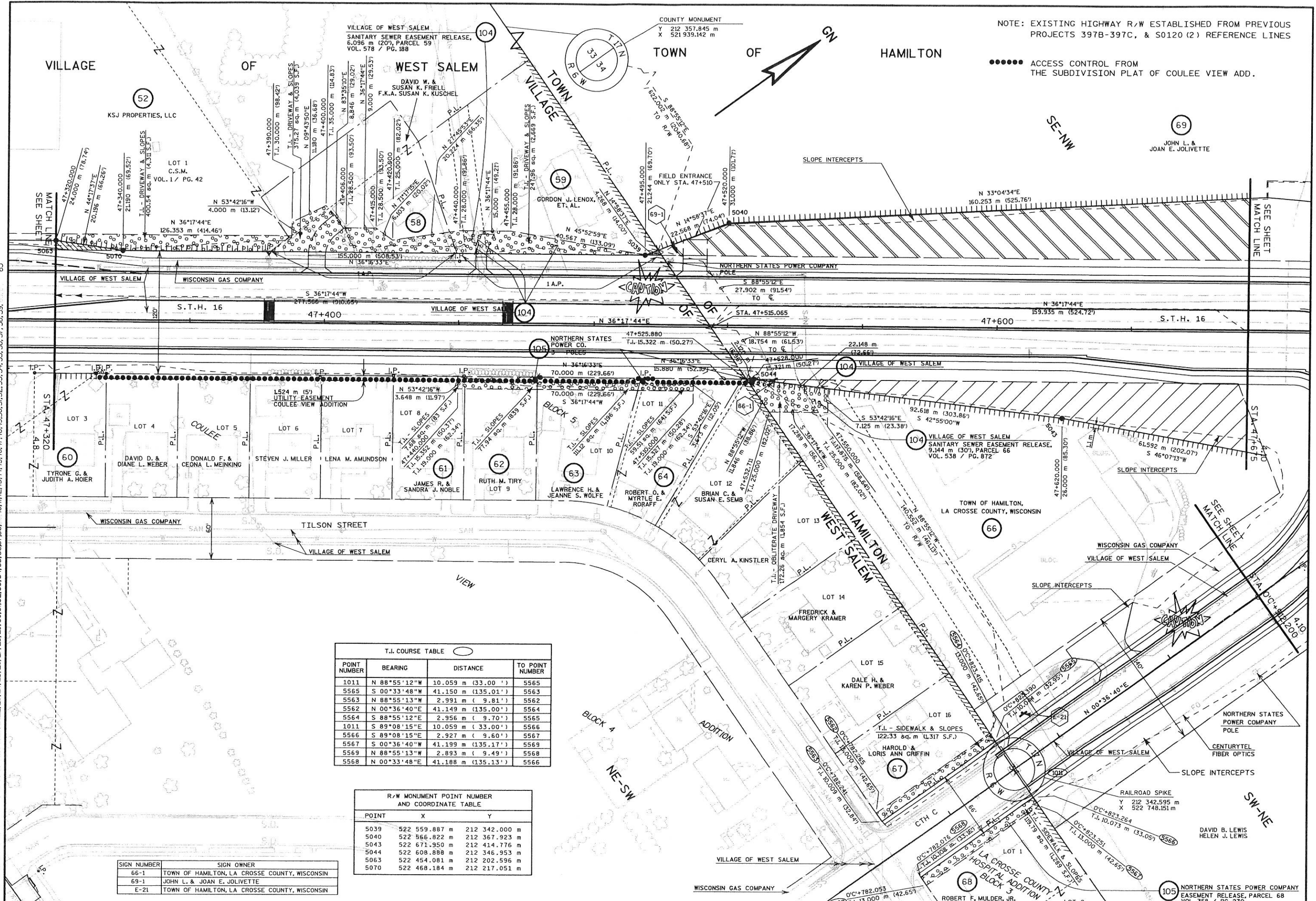

POINT NUMBER	BEARING	DISTANCE	TO POINT NUMBER
1011	N 88°55'12"W	10.059 m (33.00')	5565
5565	S 00°33'48"W	41.150 m (135.01')	5563
5563	N 88°55'13"W	2.991 m (9.81')	5562
5562	N 00°36'40"E	41.149 m (135.00')	5564
5564	S 88°55'12"E	2.956 m (9.70')	5565
1011	S 89°08'15"E	10.059 m (33.00')	5566
5566	S 89°08'15"E	2.927 m (9.60')	5567
5567	S 00°36'40"W	41.199 m (135.17')	5569
5569	N 88°55'13"W	2.893 m (9.49')	5568
5568	N 00°33'48"E	41.188 m (135.13')	5566

POINT	X	Y
5039	522 559.887 m	212 342.000 m
5040	522 566.822 m	212 367.923 m
5043	522 671.950 m	212 414.776 m
5044	522 608.888 m	212 346.953 m
5063	522 454.081 m	212 202.596 m
5070	522 468.184 m	212 217.051 m

SIGN NUMBER	SIGN OWNER
66-1	TOWN OF HAMILTON, LA CROSSE COUNTY, WISCONSIN
69-1	JOHN L. & JOAN E. JOLIVETTE
E-21	TOWN OF HAMILTON, LA CROSSE COUNTY, WISCONSIN

*DATE
 *DGN NA
 *DGN LEVEL
 *CREATED
 *PRF NA

 *LEV12
 *LEV09
 *LEV06
 *LEV03

 *REF12
 *REF09
 *REF06
 *REF03

 *LEV11
 *LEV08
 *LEV05
 *LEV02

 *REF11
 *REF08
 *REF05
 *REF02

 *LEV10
 *LEV07
 *LEV04
 *LEV01

 *REF10
 *REF07
 *REF04
 *REF01

REVISION DATE 3-14-00 11-3-00 8-5-03 N.C.	DATE 8-17-98	SCALE, METERS 0 25 50	HWY: S.T.H. 16 COUNTY: LA CROSSE	FEDERAL PROJECT NO: STATE R/W PROJECT NO: 7571-09-21	SHEET NO: 4.9
--	-----------------	--------------------------	-------------------------------------	---	---------------

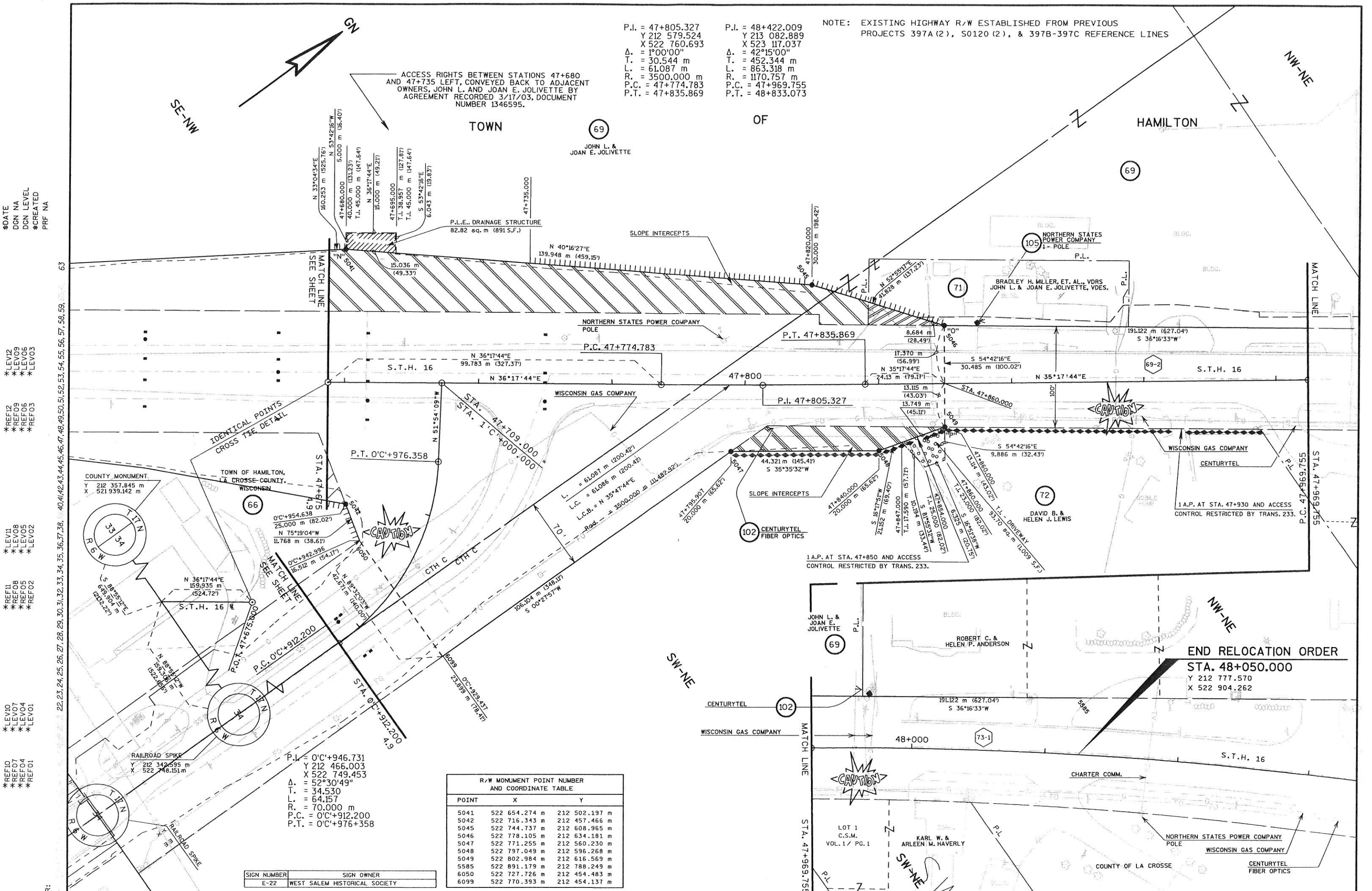

P.I. = 47+805.327
 Y 212 579.524
 X 522 760.693
 Δ = 1°00'00"
 T. = 30.544 m
 L. = 61.087 m
 R. = 3500.000 m
 P.C. = 47+774.783
 P.T. = 47+835.869

P.I. = 48+422.009
 Y 213 082.889
 X 523 117.037
 Δ = 42°15'00"
 T. = 452.344 m
 L. = 863.318 m
 R. = 1170.757 m
 P.C. = 47+969.755
 P.T. = 48+833.073

NOTE: EXISTING HIGHWAY R/W ESTABLISHED FROM PREVIOUS PROJECTS 397A (2), S0120 (2), & 397B-397C REFERENCE LINES

ACCESS RIGHTS BETWEEN STATIONS 47+680 AND 47+735 LEFT, CONVEYED BACK TO ADJACENT OWNERS, JOHN L. AND JOAN E. JOLIVETTE BY AGREEMENT RECORDED 3/17/03, DOCUMENT NUMBER 1346595.

\$DATE
 DGN NA
 DGN LEVEL
 \$CREATED
 PRF NA

*LEV12
 *LEV09
 *LEV06
 *LEV03

*REF12
 *REF09
 *REF06
 *REF03

*LEV11
 *LEV08
 *LEV05
 *LEV02

*REF11
 *REF08
 *REF05
 *REF02

*LEV10
 *LEV07
 *LEV04
 *LEV01

*REF10
 *REF07
 *REF04
 *REF01

ORIGINATOR: LEVELS ON 22, 23, 24, 25, 26, 27, 28, 29, 30, 31, 32, 33, 34, 35, 36, 37, 38, 40, 41, 42, 43, 44, 45, 46, 47, 48, 49, 50, 51, 52, 53, 54, 55, 56, 57, 58, 59, 63

SIGN NUMBER	SIGN OWNER
E-22	WEST SALEM HISTORICAL SOCIETY

R/W MONUMENT POINT NUMBER AND COORDINATE TABLE			
POINT	X	Y	
5041	522 654.274 m	212 502.197 m	
5042	522 716.343 m	212 457.466 m	
5045	522 744.737 m	212 608.965 m	
5046	522 778.105 m	212 634.181 m	
5047	522 771.255 m	212 560.230 m	
5048	522 797.049 m	212 596.268 m	
5049	522 802.984 m	212 616.569 m	
5585	522 891.179 m	212 788.249 m	
6050	522 727.726 m	212 454.483 m	
6099	522 770.393 m	212 454.137 m	

P.I. = 0'C+946.731
 Y 212 466.003
 X 522 749.453
 Δ = 52°30'49"
 T. = 34.530
 L. = 64.157
 R. = 70.000 m
 P.C. = 0'C+912.200
 P.T. = 0'C+976+358

REVISION DATE 3-14-00 11-3-00 8-5-03	DATE 8-17-98	SCALE, METERS 0 25 50	HWY: S.T.H. 16	FEDERAL PROJECT NO:
GRID FACTOR 0.9999305			COUNTY: LA CROSSE	STATE R/W PROJECT NO: 7571-09-21
				SHEET NO: 4.10

CONVENTIONAL SIGNS AND ABBREVIATIONS

STATE LINE	-----	FOUNDATION OR RUIN BUILDING	[FDN.]
COUNTY LINE	-----	CEMETERY	[TYPE]
TOWNSHIP AND RANGE LINES	-----	R/W MONUMENT	●
SECTION LINE	-----	NON-MONUMENTED R/W POINT	○
QUARTER LINE	-----	IRON PIN	I.P.
SIXTEENTH LINE	-----	VALVE	⊗ GAS (TYPE)
NEW REFERENCE LINE	-----	WINDMILL	⊗ M.H. (TYPE)
NEW R/W LINE	-----	SILO, MANHOLE, VENT, SEPTIC VENT, WELL, ETC.	G.P.
EXISTING R/W LINE	-----	GAS PUMPS	⊗
PROPERTY LINE	-----	BUSHES	⊗
CORPORATE LIMITS	-----	TREES (DECIDUOUS)	⊗
LOT, TIE AND OTHER MINOR LINES	-----	TREES (CONIFEROUS)	⊗
SLOPE INTERCEPTS	-----	WOODS	⊗
UNDERGROUND FACILITY (GAS, TELEPHONE, ELECTRIC, ETC.)	-----	ENCROACHING SIGN	E-1 SIGN
FENCE	-----	POWER POLE	⊗
TEMPORARY LIMITED EASEMENT	-----	TELEPHONE POLE	⊗
PERMANENT LIMITED EASEMENT	-----	NO ACCESS (BY ACQUISITION)	⊗
BEAM GUARD	-----	NO ACCESS (BY STATUTORY AUTHORITY)	⊗
TRANSMISSION STRUCTURE AND LINE	-----	NO ACCESS (BY PREVIOUS PROJECT)	⊗
PEDESTAL	-----		

ACRES	AC.	NUMBER	NO.
AHEAD	AH.	ORIGINAL	ORIG.
ALSO KNOWN AS	A.K.A.	OVERHEAD	OH
ACCESS RIGHTS	A.R.	PAGE	P.
AVENUE	AVE.	PHONE BOOTH	P.B.
BACK	BK.	POINT OF BEGINNING	P.O.B.
BUILDING	BLDG.	PROPERTY LINE	P.L.
CERTIFIED SURVEY MAP	C.S.M.	PERMANENT LIMITED EASEMENT	P.L.E.
COMMISSION	COMM.	REFERENCE LINE	R.
DISTANCE	DIST.	RESTAURANT	REST.
DOCUMENT	DOC.	RIGHT	RT.
DOING BUSINESS AS	D.B.A.	RIGHT OF WAY	R.O.W.
DRIVE	DR.	RIGHT OF WAY	R/W
FORMERLY KNOWN AS	F.K.A.	ROAD	RD.
GARAGE	G.	SECTION	SEC.
GAS PUMP	G.P.	STATION	STA.
HECTARE	ha.	STREET	ST.
HOUSE	H.	TELEPHONE PEDESTAL	T.P.
INLET	INL.	TEMPORARY INTEREST	T.J.
IRON PIN	I.P.	TYPICAL	TYP.
LAND CONTRACT	L.C.	UNDER AGREEMENT	U/A
LEFT	L.T.	UTILITY	UTIL.
LIMITED PARTNERSHIP	L.P.	VOLUME	VOL.
MANHOLE	MH	WALL	W
METER	m	WATER VALVE	WV
MONUMENT	MON.	WITH	W/

NOTES

THIS PLAT IS IN METRIC UNITS.

DIMENSIONING FOR THE NEW R/W IS MEASURED ALONG AND PERPENDICULAR TO THE NEW T-16-N REFERENCE LINES.

GOVERNMENTAL LAND LINE AND REFERENCE LINE ARE NOT COINCIDENTAL.

DISTANCES FROM REFERENCE LINE ARE $\frac{\text{meters}}{\text{feet}}$

DISTANCES FROM GOVERNMENTAL LAND LINE ARE $\frac{\text{meters}}{\text{feet}}$ OR meters(feet) G

EXISTING HIGHWAY RIGHT OF WAY SHOWN HEREIN IS BASED ON THE FOLLOWING POINTS OF REFERENCE AS SPECIFIED ON EACH PLAT DETAIL SHEET :

PREVIOUS PROJECTS 397A-397C, S0120(2), 5436-09-21, 7471-04-21, & 7571-02-21 REFERENCE LINES OR CENTERLINE OF EXISTING PAVEMENT, AS NOTED.

COORDINATES AND BEARINGS ON THIS PLAT ARE ORIENTED TO THE WISCONSIN COORDINATE SYSTEM SOUTH ZONE, NAD 27. ALL PLAT DISTANCES ARE GROUND LENGTH AND MAY BE CONVERTED TO GRID LENGTH BY MULTIPLYING THE DISTANCE BY THE GRID FACTOR PROVIDED ON THE DETAIL SHEET(S).

RIGHT OF WAY MONUMENTS ARE TYPE 2 AND ARE PLACED PRIOR TO OR AT THE TIME OF LAND TITLE TRANSFER.

RIGHT OF WAY BOUNDARIES ARE DEFINED WITH COURSES OF THE PERIMETER OF THE HIGHWAY LANDS REFERENCED TO THE U.S. PUBLIC LAND SURVEY OR OTHER "SURVEYS OF PUBLIC RECORDS".

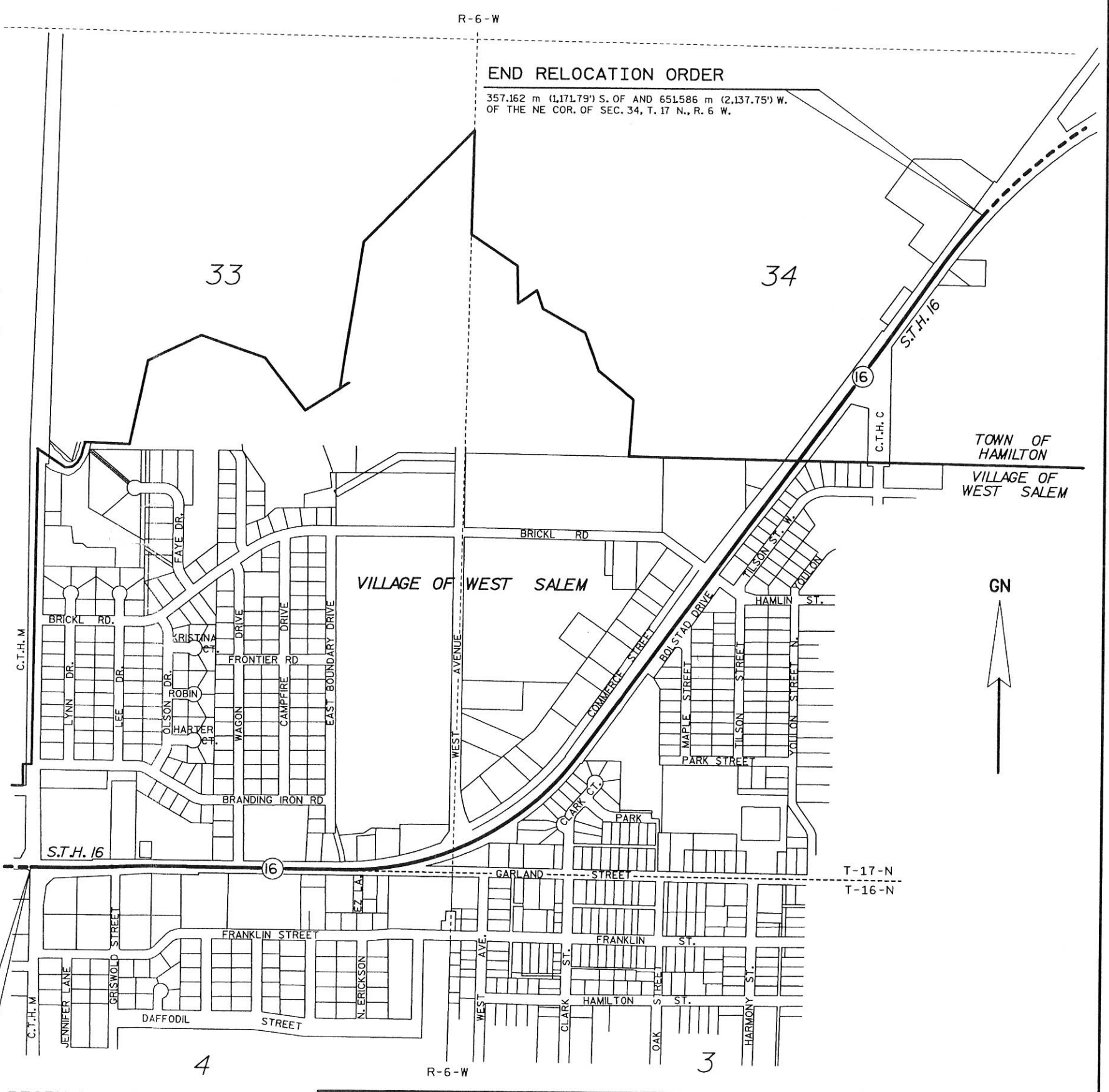

END RELOCATION ORDER
 357.162 m (1,171.79') S. OF AND 651.586 m (2,137.75') W. OF THE NE COR. OF SEC. 34, T. 17 N., R. 6 W.

BEGIN RELOCATION ORDER
 6.505 m (21.34') S. OF AND 26.891 m (88.22') W. OF THE S. 1/4 COR. OF SEC. 33, T. 17 N., R. 6 W.

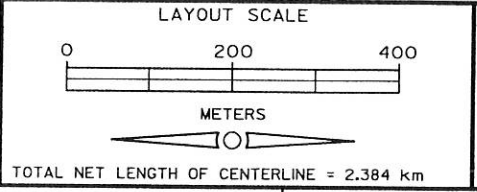

ORIGINAL PLAT PREPARED BY

AYRES ASSOCIATES

STATE OF WISCONSIN DEPARTMENT OF TRANSPORTATION

APPROVED: *[Signature]*

DATE: 6/15/98

CHIEF DESIGN ENGINEER

LEVELS ON - 1, 2, 3, 4, 5, 6, 7, 8, 9, 10, 11, 12, 13, 14, 15, 16, 17, 18, 19, 20, 21, 22, 23, 24, 25, 26, 27, 28, 29, 30, 31, 32, 33, 34, 35, 36, 37, 38, 39, 40, 41, 42, 43, 44, 45, 46, 47, 48, 49, 50, 51, 52, 53, 54, 55, 56, 57, 58, 59, 60, 61, 62, 63

\$DATE
DGN NA
DGN LEVEL
\$CREATED
PRF NA

REVISION DATE:	PLAT OF RIGHT OF WAY REQUIRED FOR
3-14-00 N.C.	S.T.H. 16, VILLAGE OF WEST SALEM
11-3-00 N.C.	(C.T.H. "M" TO C.T.H. "C")
8-5-03 N.C.	

HIGHWAY:	S.T.H. 16	R/W PROJECT NUMBER:	7571-09-21	SHEET NUMBER:	4.1
COUNTY:	LA CROSSE	FEDERAL PROJECT NUMBER:		TOTAL SHEETS:	10

NOTE: ALL PARCELS ARE COMPUTED IN SQUARE METERS

PARCEL NUMBER	SHEET NUMBER	OWNER (S)	INTEREST REQUIRED	TOTAL AREA (sq. m (S.F.))	NEW (sq. m (S.F.))	R/W AREA REQUIRED EXISTING (sq. m (S.F.))	TOTAL (sq. m (S.F.))	TOTAL AREA REMAINING (sq. m (S.F.))	T.I. AREA (sq. m (S.F.))	P.L.E. AREA (sq. m (S.F.))
1	4.4	TIME ENTERPRISE, INC., A WISCONSIN CORPORATION	FEE, T.I., & A.R.	19,424.91 (209,088)	214,021 (2,303)	(---)	214,021 (2,303)	19,210,889 (206,791)	499,820 (5,380)	(---)
2	4.4	CONVENIENCE STORE INVESTMENTS, A WISCONSIN LIMITED PARTNERSHIP	T.I. & A.R.	4,558.01 (49,062)	(---)	(---)	(---)	4,558.01 (49,062)	119,93 (1,291)	(---)
3	4.4	JOHN O. & PATTI J. STOVER	FEE, T.I. & A.R.	8,579.32 (92,347)	446.66 (4,808)	(---)	446.66 (4,808)	8,132.66 (87,539)	186.20 (2,004)	(---)
4	4.4	FIRST NATIONAL BANK OF BANGOR	T.I. & A.R.	4,565.35 (49,141)	(---)	(---)	(---)	4,565.35 (49,141)	83.89 (903)	(---)
5										
6	4.4	ENRON CORP.	FEE & T.I.	687.95 (7,405)	12.82 (138)	(---)	12.82 (138)	675.13 (7,267)	57.12 (615)	(---)
7	4.4 & 4.5	X.L.T. LTD.	FEE & T.I.	14,892.36 (160,300)	706.54 (7,605)	(---)	706.54 (7,605)	14,185.82 (152,695)	341.08 (3,671)	(---)
8	4.4	PAULA HARVATINE & MICHAEL HUSTON	T.I. & A.R.	4,529.02 (48,750)	(---)	(---)	(---)	4,529.02 (48,750)	182.24 (1,962)	(---)
9	4.5	ERIC R. & MICHELLE M. SCHMIDT	FEE & T.I.	1,821.09 (19,602)	182.93 (1,969)	(---)	182.93 (1,969)	1,638.16 (17,633)	118.98 (1,281)	(---)
10										
11	4.5	RURAL HOUSING PRESERVATION ASSOCIATES II, LLC	FEE & T.I.	13,152.28 (141,570)	537.98 (5,791)	(---)	537.98 (5,791)	12,614.30 (135,779)	356.73 (3,840)	(---)
12	4.5	RURAL HOUSING PRESERVATION ASSOCIATES, LLC	FEE & T.I.	1,659.16 (17,859)	133.74 (1,440)	(---)	133.74 (1,440)	1,525.41 (16,419)	92.77 (999)	(---)
13	4.5	LORIN E. & MARY J. LEWIS	FEE & T.I.	1,151.96 (12,400)	395.53 (4,257)	(---)	395.53 (4,257)	756.43 (8,143)	135.80 (1,462)	(---)
14	4.5	LEO W. HIRSCH, THOMAS A. SPAETH, RICHARD C. WAGNER, D.B.A. RLT PROPERTIES	FEE & T.I.	1,335.39 (14,374)	157.50 (1,695)	(---)	157.50 (1,695)	1,177.88 (12,679)	278.23 (2,995)	(---)
15										
16	4.5	FRANCIS PATRICK HIGGINS	FEE & T.I.	1,780.58 (19,166)	114.76 (1,235)	(---)	114.76 (1,235)	1,665.82 (17,931)	190.56 (2,051)	(---)
17	4.5	HERBERT A. & JUDITH S. LONG	FEE	3,116.06 (33,541)	591.97 (6,372)	(---)	591.97 (6,372)	2,524.09 (27,169)	(---)	(---)
18	4.5 & 4.6	JAY S. & DEBRA L.J. BRATBERG	FEE, T.I. & A.R.	1,740.07 (18,730)	172.40 (1,856)	(---)	172.40 (1,856)	1,567.67 (16,874)	119.13 (1,282)	(---)
19	4.5	LORIN E. & MARY J. LEWIS	FEE, T.I. & A.R.	1,214.06 (13,068)	44.23 (476)	(---)	44.23 (476)	1,169.82 (12,592)	198.92 (2,141)	(---)
20										
21	4.6	LEO R. & ROSEMARY C. HANSEN	T.I. & A.R.	6,717.73 (72,309)	(---)	(---)	(---)	6,717.73 (72,309)	129.99 (1,399)	(---)
22	4.6	JEROLD M. MING (A.K.A. JERROLD M. MING)	FEE & T.I.	2,509.03 (27,007)	222.88 (2,399)	(---)	222.88 (2,399)	2,286.16 (24,608)	92.67 (998)	(---)
23	4.6	PREESHL PROPERTIES, A WISCONSIN PARTNERSHIP	FEE, T.I., & A.R.	1,696.35 (18,260)	155.61 (1,675)	(---)	155.61 (1,675)	1,540.74 (16,585)	62.71 (675)	(---)
24	4.6	ANDERSON MOBILE HOME PARK, INC., A WISCONSIN CORPORATION	FEE & T.I.	156,406.91 (1,683,550)	35.81 (385)	(---)	35.81 (385)	156,371.11 (1,683,165)	106.28 (1,144)	(---)
25	4.6	JEFFREY J. & SHERRI K. PREESHL	FEE, T.I., & A.R.	2,471.05 (26,599)	250.18 (2,693)	(---)	250.18 (2,693)	2,220.87 (23,906)	154.77 (1,666)	(---)
26	4.6	FAY & KATHRYN CULLMAN	T.I.	911.94 (9,816)	(---)	(---)	(---)	911.94 (9,816)	43.09 (464)	(---)
27	4.6	SCOTT M. BJORKMAN	FEE & T.I.	1,789.96 (19,267)	71.79 (773)	(---)	71.79 (773)	1,718.17 (18,494)	20.60 (222)	(---)
28	4.6	JON & MARYROSE HETLAND, MICHAEL & RENEE JANDT	FEE & T.I.	3,763.50 (40,510)	942.70 (10,147)	(---)	942.70 (10,147)	2,820.80 (30,363)	300.83 (3,238)	(---)
29	4.6	CLARK COURT CONDOMINIUM ASSOCIATION, INC.	FEE	4,980.62 (53,611)	677.33 (7,291)	(---)	677.33 (7,291)	4,303.29 (46,320)	(---)	(---)
30										
31	4.6	GERALD J. & DONNA J. BEYER	FEE & T.I.	4,322.04 (46,522)	133.10 (1,433)	(---)	133.10 (1,433)	4,188.94 (45,089)	332.72 (3,581)	(---)
32	4.6	JOHN L. & NANCY L. LAUTZ	P.L.E.	935.44 (10,069)	(---)	(---)	(---)	935.44 (10,069)	(---)	181.58 (1,955)
33	4.6 & 4.7	ROBERT & SHERRY KNEIFL JOSEPH & JILL SAGLER, JERRY SR. & CAROL UNSER	FEE & T.I.	2,144.76 (23,086)	38.28 (412)	(---)	38.28 (412)	2,106.48 (22,674)	197.39 (2,125)	(---)
34	4.7	SHAWN M. BROOKS	P.L.E.	929.68 (10,007)	(---)	(---)	(---)	929.68 (10,007)	(---)	241.20 (2,596)
35	4.7	STANLEY M. & CHRISTINE M. SMITH	P.L.E.	937.76 (10,094)	(---)	(---)	(---)	937.76 (10,094)	(---)	208.92 (2,249)
36	4.7	JAMIE L. & PATRICIA C. OLSON	P.L.E.	936.09 (10,076)	(---)	(---)	(---)	936.09 (10,076)	(---)	209.65 (2,257)
37	4.7	TIMOTHY R. & JOANNE M. SCHOEN	P.L.E.	898.28 (9,669)	(---)	(---)	(---)	898.28 (9,669)	(---)	269.05 (2,896)
38	4.7	RENEE T. GRUEN (F.K.A. RENEE T. STARR)	P.L.E.	781.59 (8,413)	(---)	(---)	(---)	781.59 (8,413)	(---)	58.39 (58)
39	4.7	THOMAS M. HEFFERNAN, TRUSTEE, PATRICIA A. HEFFERNAN, TRUSTEE, HEFFERNAN FAMILY TRUST	T.I.	6,232.12 (67,082)	(---)	(---)	(---)	6,232.12 (67,082)	213.20 (2,295)	(---)
40										

AREAS SHOWN IN THE TOTAL ACRES COLUMN MAY BE APPROXIMATE AND ARE DERIVED FROM TAX ROLL/SOR OTHER AVAILABLE SOURCES AND MAY NOT INCLUDE LANDS OF THE OWNER WHICH ARE NOT CONTIGUOUS TO THE AREA TO BE ACQUIRED.

SCHEDULE OF LANDS & INTERESTS REQUIRED

\$DATE
 DGN NA
 DGN LEVEL
 \$CREATED
 PRF NA

*LEV12
 *LEV09
 *LEV08
 *LEV03

*REF13
 *REF09
 *REF08
 *REF03

*LEV11
 *LEV08
 *LEV05
 *LEV02

*REF11
 *REF08
 *REF05
 *REF02

*LEV10
 *LEV07
 *LEV04
 *LEV01

*REF10
 *REF07
 *REF04
 *REF01

ORIGINATOR:
 C:\34567891011213141516171819202122232425262728293031323334353637383940414243444546474849505152535455565758596061626364656667686970717273747576777879808182838485868788899091929394959697989900

REVISION DATE
 3-14-00
 11-3-00
 8-5-03 N.C.

DATE
 8-17-98

HWY: S.T.H. 16
 COUNTY: LA CROSSE

FEDERAL PROJECT NO:
 STATE R/W PROJECT NO: 7571-09-21

SHEET NO: 4.2 M

NOTE: ALL PARCELS ARE COMPUTED IN SQUARE METERS

PARCEL NUMBER	SHEET NUMBER	OWNER (S)	INTEREST REQUIRED	TOTAL AREA (S.F.)	NEW (S.F.)	R/W AREA EXISTING (S.F.)	TOTAL (S.F.)	TOTAL AREA REMAINING (S.F.)	T.I. AREA (S.F.)	P.L.E. AREA (S.F.)
41	4.7	ROBERT J. THORUD	T.I.	13,718.81	(---)	(---)	(---)	13,718.81	185.44	(---)
42	4.7	CHRIST EVANGELICAL LUTHERAN CHURCH OF WEST SALEM, WISCONSIN	P.L.E. & A.R.	24,871.91	(---)	(---)	(---)	24,871.91	(---)	648.74
43	4.7	DR. THOMAS J. & JANE A. RICHTER	T.I.	2,347.10	(---)	(---)	(---)	2,347.10	106.21	(---)
44	4.7	JAMES D. & JUDITH A. HUTCHENS	T.I.	3,561.16	(---)	(---)	(---)	3,561.16	247.59	(---)
45	4.8	PACCIOLI, LTD	T.I.	1,972.36	(---)	(---)	(---)	1,972.36	47.379	(---)
46	4.7	ROLAND W. OSTREM	T.I.	2,063.84	(---)	(---)	(---)	2,063.84	71.66	(---)
47	4.7 & 4.8	JAMES P. & SUSAN J. JEFFERS	T.I.	2,792.29	(---)	(---)	(---)	2,792.29	97.37	(---)
48	4.8	T-N-T SUPERWASH, INC., A WISCONSIN CORPORATION	FEE & T.I.	1,750.61	88.68	(---)	88.68	1,661.89	90.02	(---)
49	4.8	FARMERS COOPERATIVE SUPPLY AND SHIPPING ASSOCIATION, A WISCONSIN COOPERATIVE	FEE, P.L.E., & T.I.	3,723.09	2,038.21	(---)	2,038.21	1,684.87	526.69	205.71
50	4.8	NORTHERN ENGRAVING CORPORATION, A WISCONSIN CORPORATION	FEE & T.I.	53,459.01	42.67	(---)	42.67	53,416.34	114.43	(---)
51	4.8	JAMES J. SCHNEIDER	FEE, P.L.E., & T.I.	2,832.80	343.30	(---)	343.30	2,489.50	161.28	1.50
52	4.8 & 4.9	KSJ PROPERTIES, LLC	FEE, T.I. & A.R.	24,888.17	198.05	(---)	198.05	24,690.12	2,113.23	(---)
53	4.8	SANDRA J. BALTZ	FEE, T.I., A.R., & P.L.E.	2,104.35	273.59	(---)	273.59	1,830.69	183.53	35.49
54	4.8	TONY R. & LISA J. GREEN	T.I.	1,052.13	(---)	(---)	(---)	1,052.13	58.85	(---)
55										
56	4.8	PAUL & JESSENE P. FLOTTMEIER	T.I. & A.R.	1,699.66	(---)	(---)	(---)	(---)	73.85	(---)
57	4.8	DIOCESE OF LA CROSSE	FEE & T.I.	15,378.05	83.34	(---)	83.34	15,294.71	120.11	(---)
58	4.9	DAVID W. & SUSAN K. FRIELL (F.K.A. SUSAN K. KUSCHEL)	T.I. & A.R.	1,618.74	(---)	(---)	(---)	1,618.74	375.27	(---)
59	4.9	GORDON J. LENOX, ET. AL.	FEE, T.I. & A.R.	2,468.53	3.87	(---)	3.87	2,464.66	247.96	(---)
60	4.8 & 4.9	TYRONE G. & JUDITH A. HOIER	A.R.	1,133.14	(---)	(---)	(---)	1,133.14	(---)	(---)
61	4.9	JAMES R. & SANDRA J. NOBLE	T.I.	768.87	(---)	(---)	(---)	768.87	7.68	(---)
62	4.9	RUTH M. TIRY	T.I.	8,276	(---)	(---)	(---)	8,276	83	(---)
63	4.9	LAWRENCE H. & JEANNE S. WOLFE	T.I.	768.87	(---)	(---)	(---)	768.87	77.94	(---)
64	4.9	ROBERT O. & MYRTLE E. RORAFF	T.I.	890.29	(---)	(---)	(---)	890.29	111.12	(---)
65										
66	4.9 & 4.10	TOWN OF HAMILTON, LA CROSSE COUNTY, WISCONSIN	FEE, T.I. & A.R.	9,307.77	1,372.96	(---)	1,372.96	7,934.81	172.26	(---)
67	4.9	HAROLD & LORIS ANN GRIFFIN	T.I.	1,011.71	(---)	(---)	(---)	1,011.71	122.33	(---)
68	4.9	ROBERT F. MULDER, JR. & HARRY R. GRISWOLD	T.I.	4,734.80	(---)	(---)	(---)	4,734.80	119.79	(---)
69	4.9 & 4.10	JOHN L. & JOAN E. JOLIVETTE	FEE, P.L.E., & A.R.	166,325.80	4,468.69	(---)	4,468.69	161,857.11	(---)	82.82
70										
71	4.10	BRADLEY H. MILLER, ET. AL. VDRS. JOHN L. & JOAN E. JOLIVETTE, VDES.	FEE & A.R.	1,537.73	79.54	(---)	79.54	1,458.19	(---)	(---)
72	4.10	DAVID B. & HELEN J. LEWIS	FEE & T.I.	331,224.35	363.74	(---)	363.74	330,860.65	93.70	(---)
73										
74										
101	4.4 - 4.10	WISCONSIN GAS COMPANY	RELEASE OF RIGHTS	---	---	---	---	---	---	---
102	4.4 - 4.10	CENTURY TELEPHONE	RELEASE OF RIGHTS	---	---	---	---	---	---	---
103	4.4 - 4.7,	CHARTER COMMUNICATIONS	RELEASE OF RIGHTS	---	---	---	---	---	---	---
104	4.4 - 4.9,	VILLAGE OF WEST SALEM	RELEASE OF RIGHTS	---	---	---	---	---	---	---
105	4.4 - 4.5, 4.8 - 4.10	NORTHERN STATES POWER COMPANY (7571-09-45)	RELEASE OF RIGHTS	---	---	---	---	---	---	---

AREAS SHOWN IN THE TOTAL ACRES COLUMN MAY BE APPROXIMATE AND ARE DERIVED FROM TAX ROLLOR OTHER AVAILABLE SOURCES AND MAY NOT INCLUDE LANDS OF THE OWNER WHICH ARE NOT CONTIGUOUS TO THE AREA TO BE ACQUIRED.

SCHEDULE OF LANDS & INTERESTS REQUIRED

ORIGINATOR: LEVELS 01-3-14-00, 11-3-00, 8-5-03 N.C.

\$DATE DGN NA DGN LEVEL \$CREATED PRF NA

*LEV12 *LEV06 *LEV03

*REF12 *REF06 *REF03

*LEV11 *LEV08 *LEV05 *LEV02

*REF11 *REF08 *REF05 *REF02

*LEV10 *LEV07 *LEV04 *LEV01

*REF10 *REF07 *REF04 *REF01

REVISION DATE	DATE	Hwy: S.T.H. 16	FEDERAL PROJECT NO:	
3-14-00	8-17-98	COUNTY: LA CROSSE	STATE R/W PROJECT NO: 7571-09-21	SHEET NO: 4.3
11-3-00				M
8-5-03 N.C.				

P.I. = 1M+000.000
 Y 211 561.792
 X 521 123.743
 Δ. = 2°-08'-40" RT

ACCESS CONTROL FROM PREVIOUS PROJECTS
 7571-04-21, 7571-09-21, 7571-02-21, 5436-09-21
 & C.S.M. NO. 116, VOL. 6, PG. 116

NOTE: EXISTING HIGHWAY R/W ESTABLISHED FROM PREVIOUS PROJECTS 5436-09-21,
 7471-04-21, & 7571-02-21 REFERENCE LINES

P.I. = 45+921.280
 Y 211 559.483
 X 521 353.891
 Δ. = 2°35'48"
 T. = 52.129 m
 L. = 104.240 m
 R. = 2300.000 m
 P.C. = 45+869.151
 P.T. = 45+973.391

WEST SALEM

RAILROAD SPIKE
 Y 211 553.561 m
 X 521 933.657 m

P.I. = 45+768.743
 Y 211 554.236
 X 521 201.437
 Δ. = 2°35'53"
 T. = 52.157 m
 L. = 104.296 m
 R. = 2300.000 m
 P.C. = 45+716.587
 P.T. = 45+820.882

SW-SE

OF

GN

VILLAGE

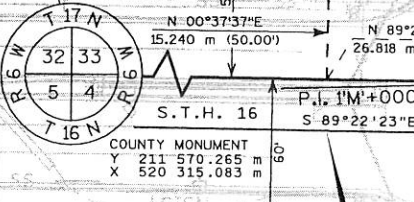
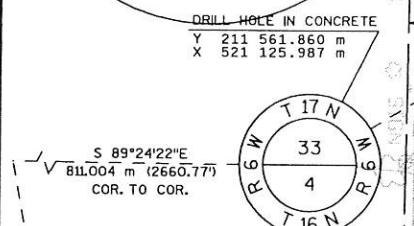
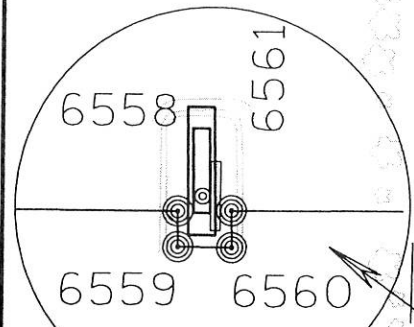

BEGIN RELOCATION ORDER
STA. 45+666.391
 Y 211 555.356
 X 521 099.098

POINT	X	Y
5001	521 149.506 m	211 574.805 m
5002	521 252.872 m	211 576.017 m
5003	521 271.977 m	211 576.675 m
5004	521 271.530 m	211 589.666 m
5005	521 300.696 m	211 589.669 m
5006	521 301.091 m	211 578.177 m
5007	521 406.237 m	211 579.412 m
5008	521 266.235 m	211 540.007 m
5009	521 266.495 m	211 532.463 m
5010	521 276.814 m	211 532.818 m
5011	521 432.837 m	211 578.621 m
6000	521 343.865 m	211 544.381 m
6001	521 160.885 m	211 534.070 m
6002	521 139.183 m	211 573.915 m
6057	521 099.339 m	211 577.376 m
6553	521 275.974 m	211 576.811 m
6554	521 275.757 m	211 597.666 m
6555	521 284.539 m	211 597.942 m
6556	521 293.796 m	211 586.670 m
6557	521 294.096 m	211 577.936 m

POINT	X	Y
6558	521 225.764 m	211 589.423 m
6559	521 25.775 m	211 588.106 m
6560	521 227.775 m	211 588.086 m
6561	521 227.764 m	211 589.805 m

SIGN NUMBER	SIGN OWNER
1-1	TIME ENTERPRISE, INC., A WISCONSIN CORPORATION
1-3	TIME ENTERPRISE, INC., A WISCONSIN CORPORATION
2-1	CONVENIENCE STORE INVESTMENTS, A WISCONSIN LIMITED PARTNERSHIP
3-1	JOHN O. & PATTI J. STOVER
3-2	JOHN O. & PATTI J. STOVER
7-1	HARTER DEVELOPMENT CORPORATION
7-2	OUR SAVIOR LUTHERAN CHURCH
E-1	CONVENIENCE STORE INVESTMENTS, A WISCONSIN LIMITED PARTNERSHIP
E-2	CONVENIENCE STORE INVESTMENTS, A WISCONSIN LIMITED PARTNERSHIP
E-3	CONVENIENCE STORE INVESTMENTS, A WISCONSIN LIMITED PARTNERSHIP

REVISION DATE 3-14-00 11-3-00 8-5-03 N.C.	DATE 8-17-98/6-26-00	SCALE, METERS 0 25 50	HWY: S.T.H. 16 COUNTY: LA CROSSE	FEDERAL PROJECT NO: STATE R/W PROJECT NO: 7571-09-21	SHEET NO: 4.4	M
--	-------------------------	--------------------------	-------------------------------------	---	---------------	---

*DATE *DGN NA *CREATED *PRF NA
 *LEV12 *LEV09 *LEV06 *LEV03
 *REF12 *REF09 *REF06 *REF03
 *LEV11 *LEV08 *LEV05 *LEV02
 *REF11 *REF08 *REF05 *REF02
 *LEV10 *LEV07 *LEV04 *LEV01
 *REF10 *REF07 *REF04 *REF01

SEE SHEET
 MATCH LINE
 STA. 46+000
 4.5

ORIGINATOR:
 LEVELS ON - 22, 23, 24, 25, 26, 27, 28, 29, 30, 31, 32, 33, 34, 35, 36, 37, 38, 40, 41, 42, 43, 44, 45, 46, 47, 48, 49, 50, 51, 52, 53, 54, 55, 56, 57, 58, 59, 60, 61, 62, 63

ACCESS CONTROL FROM PREVIOUS PROJECTS 7571-09-21 & 7571-02-21

NOTE: EXISTING HIGHWAY R/W ESTABLISHED FROM PREVIOUS PROJECTS 7571-02-21, & 7571-09-21 REFERENCE LINES

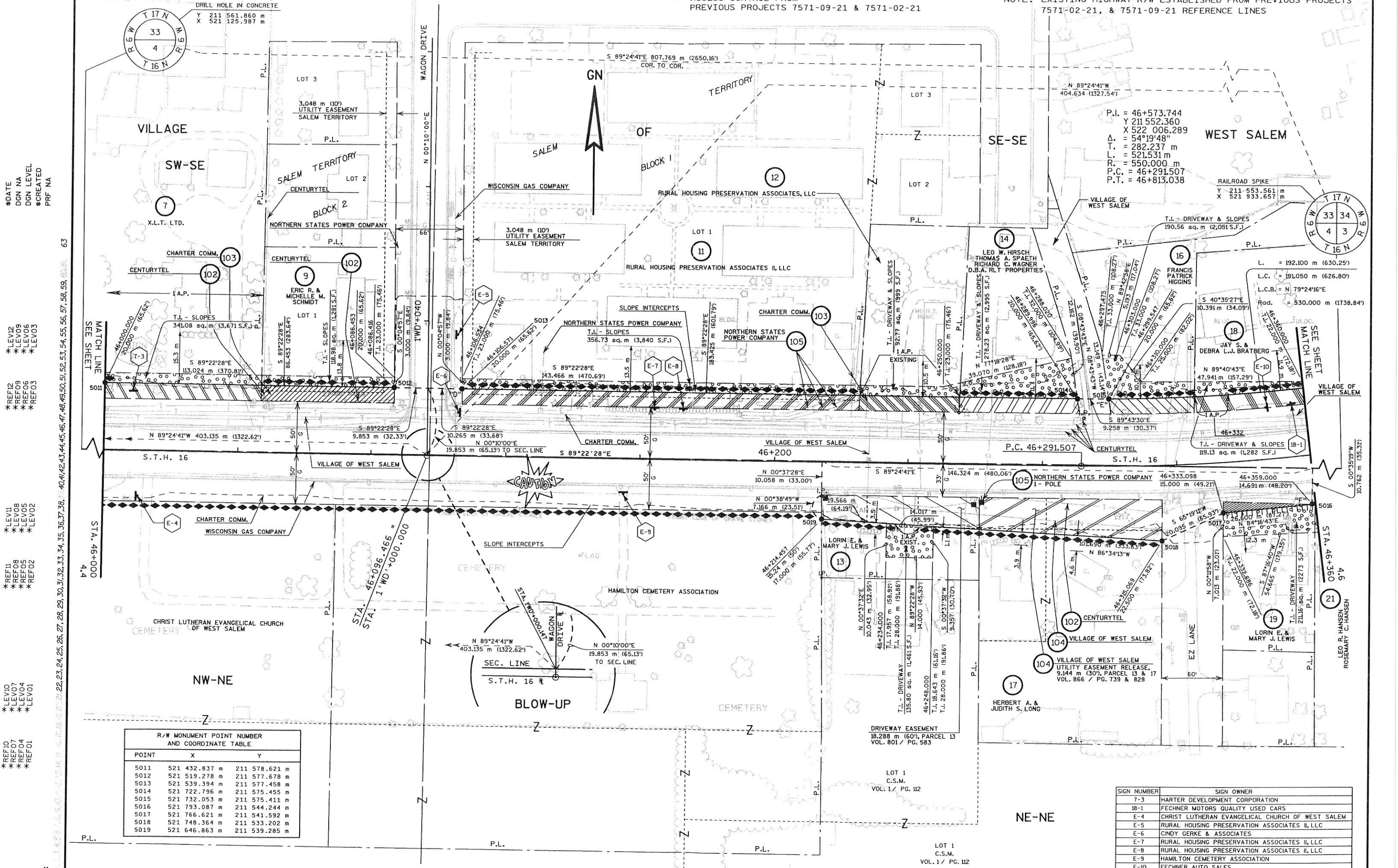

*DATE
*DGN NA
*CREATED
*PRF NA

*LEV12
*LEV09
*LEV08
*LEV06
*LEV03

*REF12
*REF09
*REF08
*REF06
*REF03

*LEV11
*LEV08
*LEV05
*LEV02

*REF11
*REF08
*REF05
*REF02

*LEV10
*LEV07
*LEV04
*LEV01

*REF10
*REF07
*REF04
*REF01

R/W MONUMENT POINT NUMBER AND COORDINATE TABLE			
POINT	X	Y	
5011	521 432.837	211 578.621	
5012	521 519.278	211 577.678	
5013	521 539.394	211 577.458	
5014	521 722.796	211 575.455	
5015	521 732.053	211 575.411	
5016	521 793.087	211 544.244	
5017	521 766.621	211 541.592	
5018	521 748.364	211 533.202	
5019	521 646.863	211 539.285	

SIGN NUMBER	SIGN OWNER
7-3	HARTER DEVELOPMENT CORPORATION
18-1	FECHNER MOTORS QUALITY USED CARS
E-4	CHRIST LUTHERAN EVANGELICAL CHURCH OF WEST SALEM
E-5	RURAL HOUSING PRESERVATION ASSOCIATES II, LLC
E-6	CINDY GERKE & ASSOCIATES
E-7	RURAL HOUSING PRESERVATION ASSOCIATES II, LLC
E-8	RURAL HOUSING PRESERVATION ASSOCIATES II, LLC
E-9	HAMILTON CEMETERY ASSOCIATION
E-10	FECHNER AUTO SALES

ORIGINATOR: LEVELS ON - 22, 23, 24, 25, 26, 27, 28, 29, 30, 31, 32, 33, 34, 35, 36, 37, 38, 40, 41, 42, 43, 44, 45, 46, 47, 48, 49, 50, 51, 52, 53, 54, 55, 56, 57, 58, 59, 60, 61, 62, 63

REVISION DATE 3-14-00 11-3-00 N.C. 8-5-03 N.C.	DATE 8-17-98	SCALE, METERS 0 25 50	HWY: S.T.H. 16 COUNTY: LA CROSSE	FEDERAL PROJECT NO:	STATE R/W PROJECT NO: 7571-09-21	SHEET NO: 4.5	M
FILE NAME:	REV. DATE: 12-5-00	PLOT NAME:	PLOT SCALE:	WISDOT: MSHT75			

NOTE: EXISTING HIGHWAY R/W ESTABLISHED FROM PREVIOUS PROJECTS 397B-397C, & 7571-02-21 REFERENCE LINES

ACCESS CONTROL FROM PREVIOUS PROJECT 7571-09-21 & SUBDIVISION PLATS OF CLARK COURT ADD. & COMMERCIAL PARK ADD.

\$DATE
DGN NA
\$CREATED
PRF NA

*LEV12
*LEV09
*LEV06
*LEV03

*REF12
*REF09
*REF06
*REF03

*LEV11
*LEV08
*LEV05
*LEV02

*REF11
*REF08
*REF05
*REF02

*LEV10
*LEV07
*LEV04
*LEV01

*REF10
*REF07
*REF04
*REF01

ORIGINATOR:
LEVELS ON

SIGN NUMBER	SIGN OWNER
18-2	FECHNER AUTO SALES
25-1	MAYTAG EQUIPPED LAUNDRY
28-1	HETLAND/JANDT
E-11	FORTRESS BANK WEST SALEM
E-12	SUBWAY
E-13	BEYER CABINETS

R/W MONUMENT POINT NUMBER AND COORDINATE TABLE			
POINT	X	Y	
5020	521 919.833 m	211 610.538 m	
5021	521 932.951 m	211 629.127 m	
5022	521 933.927 m	211 683.479 m	
5023	521 934.543 m	211 683.476 m	
5024	521 960.127 m	211 678.892 m	
5025	521 982.167 m	211 677.062 m	
5026	522 042.996 m	211 697.443 m	
5027	522 128.193 m	211 693.303 m	
5028	522 098.480 m	211 663.930 m	
5029	522 056.750 m	211 632.217 m	
5030	522 013.295 m	211 604.995 m	
5031	522 003.685 m	211 599.677 m	
5032	522 003.810 m	211 564.309 m	
5033	522 021.959 m	211 558.896 m	
6100	522 146.270 m	211 690.011 m	
6101	522 139.014 m	211 696.897 m	

T.I. COURSE TABLE			
POINT	BEARING	DISTANCE	TO POINT NUMBER
1004	S 88°34'26"E	60.388 m (198.22')	6091
6091	S 88°34'26"E	47.962 m (154.37')	6090
6090	S 01°09'32"W	13.472 m (44.20')	5540
5540	N 88°44'19"W	35.761 m (117.33')	5542
5542	S 00°03'19"E	6.871 m (22.54')	5544
5544	S 88°56'41"W	11.000 m (36.09')	6041
6041	N 00°05'19"W	20.735 m (68.03')	6091
5033	N 73°23'31"W	3.558 m (11.67')	5537
5537	S 88°44'15"E	22.726 m (74.56')	5538
5538	S 01°15'45"W	8.528 m (27.98')	6090
6090	N 88°34'26"W	19.292 m (63.29')	6089
6089	N 01°25'34"E	7.531 m (24.71')	5033

REVISION DATE
3-14-00
11-3-00 N.C.
8-5-03 N.C.

DATE 8-17-98
GRID FACTOR 0.9999305

SCALE, METERS
0 25 50

HWY: S.T.H. 16
COUNTY: LA CROSSE

FEDERAL PROJECT NO:
STATE R/W PROJECT NO: 7571-09-21

SHEET NO: 4.6 M

22.23, 24, 25, 26, 27, 29, 30, 31, 32, 33, 34, 35, 36, 37, 38, 40, 41, 42, 43, 44, 45, 46, 47, 48, 49, 50, 51, 52, 53, 54, 55, 56, 57, 58, 59, 63

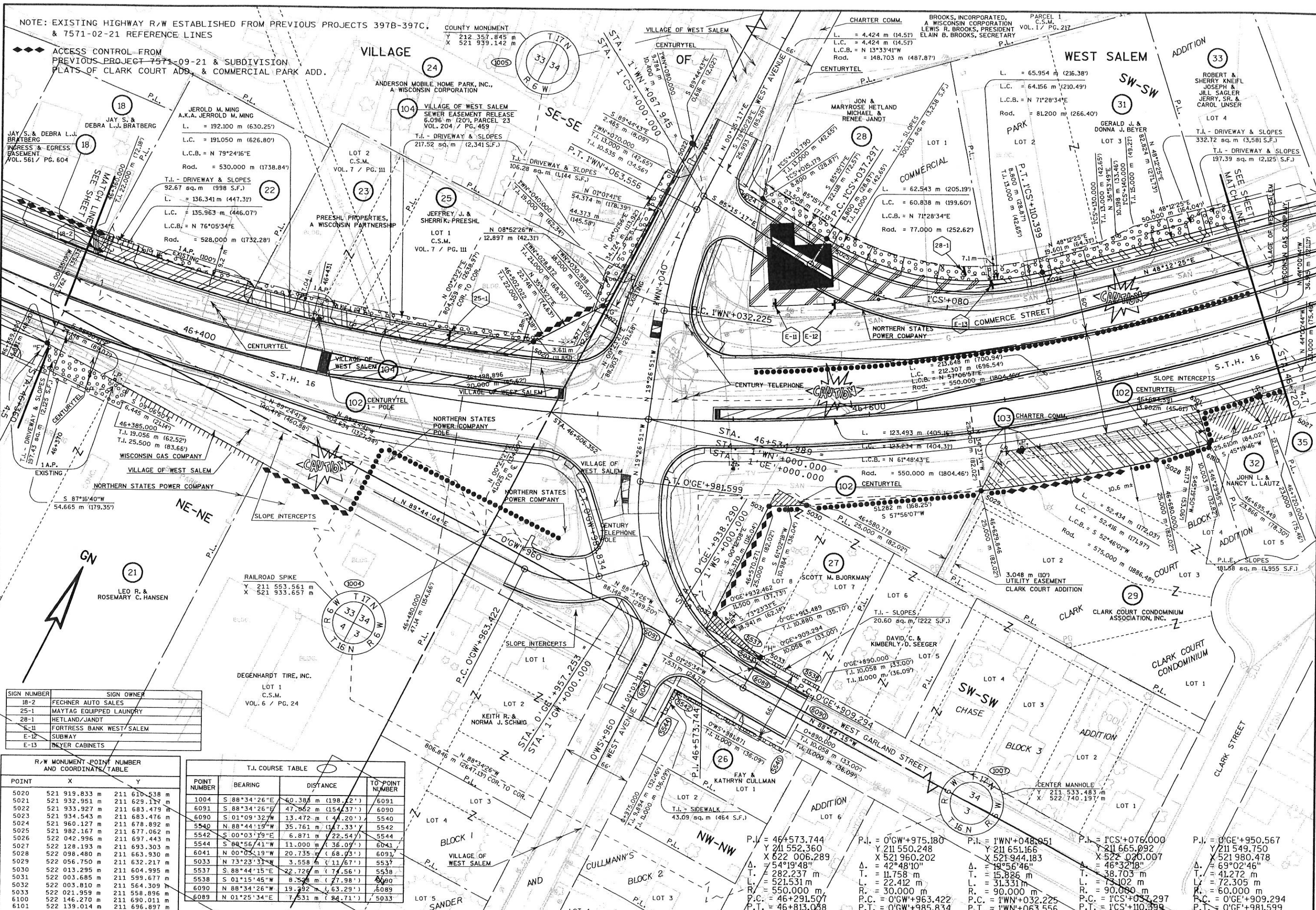

VILLAGE

WEST SALEM

NOTE: EXISTING HIGHWAY R/W ESTABLISHED FROM PREVIOUS PROJECTS 397B-397C, REFERENCE LINES

ACCESS CONTROL FROM THE SUBDIVISION PLATS OF CLARK COURT ADD. & COMMERCIAL PARK ADD.

\$DATE
DGN NA
#CREATED
PRF NA

*LEV12
*LEV09
*LEV05
*LEV03

*REF12
*REF09
*REF05
*REF03

*LEV11
*LEV08
*LEV05
*LEV02

*REF11
*REF08
*REF05
*REF02

*LEV10
*LEV07
*LEV04
*LEV01

*REF10
*REF07
*REF04
*REF01

ORIGINATOR: LEVELS ON 22, 23, 24, 25, 26, 27, 28, 29, 30, 31, 32, 33, 34, 35, 36, 37, 38, 40, 41, 42, 43, 44, 45, 46, 47, 48, 49, 50, 51, 52, 53, 54, 55, 56, 57, 58, 59, 60, 61, 63

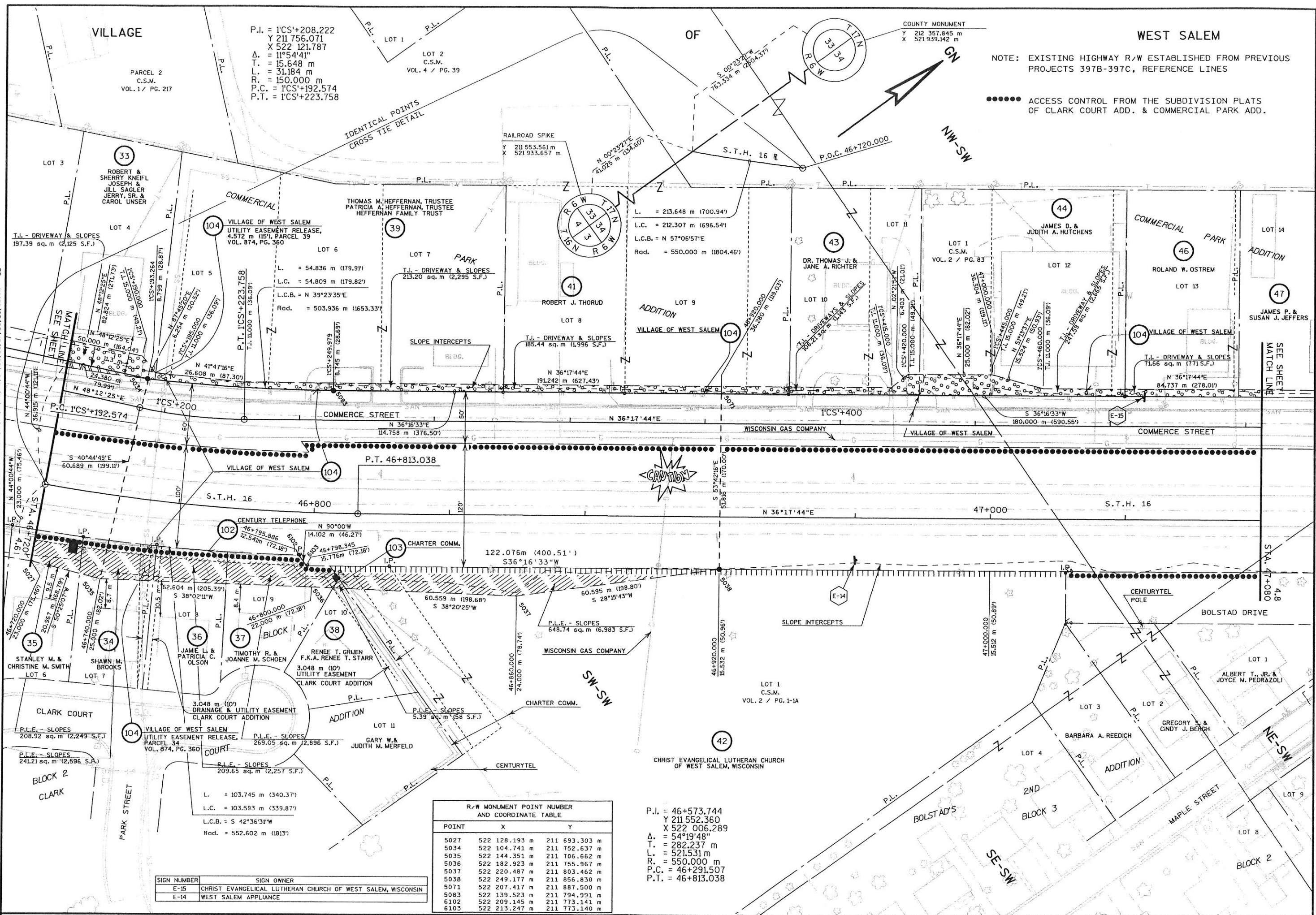

P.J. = 1'CS'+208.222
Y 211 756.071
X 522 121.787
Δ = 11°54'41"
T. = 15.648 m
L. = 31.184 m
R. = 150.000 m
P.C. = 1'CS'+192.574
P.T. = 1'CS'+223.758

COUNTY MONUMENT
Y 212 357.845 m
X 521 939.142 m

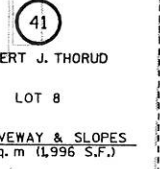
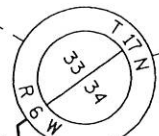
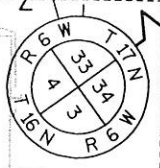

R/W MONUMENT POINT NUMBER AND COORDINATE TABLE			
POINT	X	Y	
5027	522 128.193 m	211 693.303 m	
5034	522 104.741 m	211 752.637 m	
5035	522 144.351 m	211 706.662 m	
5036	522 182.923 m	211 755.967 m	
5037	522 220.487 m	211 803.462 m	
5038	522 249.177 m	211 856.830 m	
5071	522 207.417 m	211 887.500 m	
5083	522 139.523 m	211 794.991 m	
6102	522 209.145 m	211 773.141 m	
6103	522 213.247 m	211 773.140 m	

P.J. = 46+573.744
Y 211 552.360
X 522 006.289
Δ = 54°19'48"
T. = 282.237 m
L. = 521.531 m
R. = 550.000 m
P.C. = 46+291.507
P.T. = 46+813.038

SIGN NUMBER	SIGN OWNER
E-15	CHRIST EVANGELICAL LUTHERAN CHURCH OF WEST SALEM, WISCONSIN
E-14	WEST SALEM APPLIANCE

REVISION DATE 3-14-00 11-3-00 8-5-03 N.C.	DATE 8-17-98	SCALE, METERS 0 25 50	HWY: S.T.H. 16 COUNTY: LA CROSSE	FEDERAL PROJECT NO: STATE R/W PROJECT NO: 7571-09-21	SHEET NO: 4.7	M
--	-----------------	--------------------------	-------------------------------------	---	---------------	---

R/W MONUMENT POINT NUMBER AND COORDINATE TABLE

POINT	X	Y
5050	522 346.925	212 077.585
5051	522 352.696	212 098.130
5052	522 352.136	212 120.201
5053	522 360.070	212 148.712
5054	522 357.843	212 157.712
5055	522 326.893	212 180.444
5056	522 300.020	212 190.070
5057	522 292.713	212 190.469
5058	522 269.029	212 209.147
5059	522 303.869	212 210.081
5060	522 325.096	212 208.225
5063	522 454.081	212 202.596
5066	522 445.027	212 097.929
5067	522 493.182	212 077.030
5068	522 514.382	212 125.464
5069	522 502.426	212 096.789
5072	522 313.911	212 032.602
5076	522 345.632	212 075.823
5652	522 480.935	212 080.136
5653	522 454.983	212 092.228
5654	522 417.988	212 153.453

PARCEL A
C.S.M.
VOL. 1 / PG. 75

COUNTY MONUMENT
Y 212 357.845
X 521 939.142

NORTHERN STATES POWER COMPANY
P.L. - DRIVEWAY & SLOPES
113.00 sq. m (L216 S.F.)

NORTHERN STATES POWER COMPANY
P.L. - DRIVEWAY & SLOPES
113.00 sq. m (L216 S.F.)

WISCONSIN GAS COMPANY
P.L. - DRIVEWAY & SLOPES
113.00 sq. m (L216 S.F.)

VILLAGE OF WEST SALEM
P.L. - DRIVEWAY & SLOPES
113.00 sq. m (L216 S.F.)

BRICKL ROAD
P.L. - DRIVEWAY & SLOPES
113.00 sq. m (L216 S.F.)

PARCEL 1
C.S.M.
VOL. 1 / PG. 121

PARCEL 1
C.S.M.
VOL. 1 / PG. 121

P.I. = 1'CS'+613.737
Y 212 082.974
X 522 361.882
Δ = 37°44'54"
T. = 15.384 m
L. = 29.647 m
R. = 45,000 m
P.C. = 1'CS'+598.353
P.T. = 1'CS'+628.001

P.I. = 1'HA'+083.142
Y 212 080.599
X 522 496.737
Δ = 29°25'47"
T. = 42.020 m
L. = 82.183 m
R. = 160,000 m
P.C. = 1'HA'+041.122
P.T. = 1'HA'+123.306

P.I. = 1'CS'+665.437
Y 212 135.774
X 522 360.543
Δ = 37°41'03"
T. = 15.356 m
L. = 29.597 m
R. = 45,000 m
P.C. = 1'CS'+650.081
P.T. = 1'CS'+679.678

P.I. = 1'TL'+059.734
Y 212 111.599
X 522 493.040
Δ = 35°11'51"
T. = 23.790 m
L. = 46.074 m
R. = 75,000 m
P.C. = 1'TL'+035.944
P.T. = 1'TL'+082.018

P.I. = 0'BR'+870.740
Y 212 199.013
X 522 319.600
Δ = 35°19'15"
T. = 15.919 m
L. = 30.823 m
R. = 50,000 m
P.C. = 0'BR'+854.822
P.T. = 0'BR'+885.645

P.L.E. - SITE CORNER

PARCEL 49 - 205.71 sq. m (2,214 S.F.)
PARCEL 51 - 1.50 sq. m (16 S.F.)
PARCEL 54 - 20.93 sq. m (225 S.F.)

SIGN NUMBER	SIGN OWNER
49-1	TAYLOR'S CAFE
49-2	FARMERS COOPERATIVE SUPPLY AND SHIPPING ASSOCIATION, A WISCONSIN COOPERATIVE
52-1	SELECT TRUSSES & LUMBER, INC.
E-16	JEFFERS ACOUSTICAL, INC.
E-17	FARMERS COOPERATIVE SUPPLY AND SHIPPING ASSOCIATION, A WISCONSIN COOPERATIVE
E-18	FARMERS COOPERATIVE SUPPLY AND SHIPPING ASSOCIATION, A WISCONSIN COOPERATIVE
E-19	FARMERS COOPERATIVE SUPPLY AND SHIPPING ASSOCIATION, A WISCONSIN COOPERATIVE
E-20	BRICKL BROS.

REVISION DATE
3-14-00
11-3-00
8-5-03

DATE
8-17-98

SCALE, METERS
0 25 50

GRID FACTOR
0.9999305

HWY: S.T.H. 16
COUNTY: LA CROSSE

FEDERAL PROJECT NO:
STATE R/W PROJECT NO: 7571-09-21

SHEET NO: 4.8

NOTE: EXISTING HIGHWAY R/W ESTABLISHED FROM PREVIOUS PROJECTS 397B-397C, & S0120 (2) REFERENCE LINES

●●●●● ACCESS CONTROL FROM THE SUBDIVISION PLAT OF COULEE VIEW ADD.

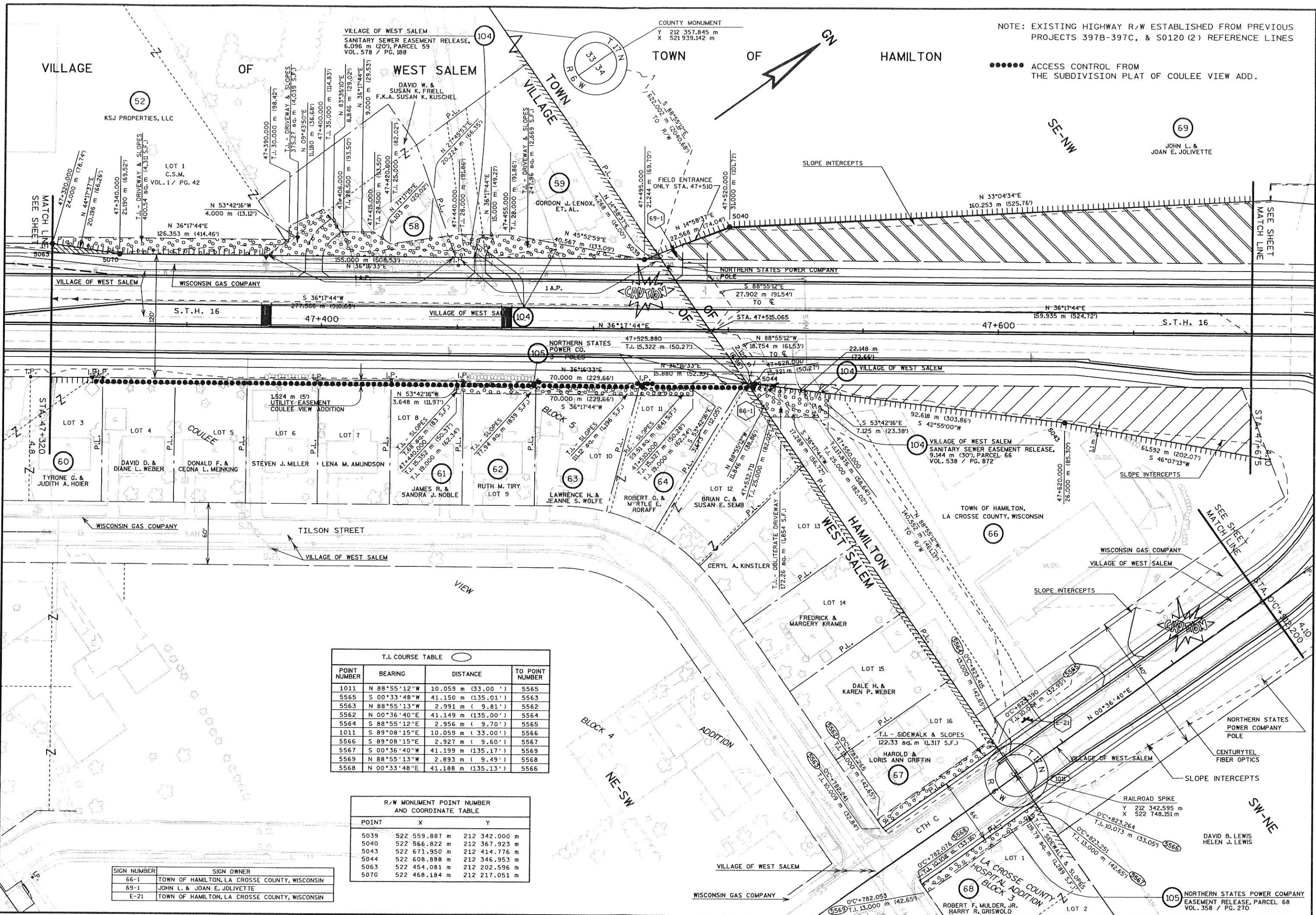

POINT NUMBER	BEARING	DISTANCE	TO POINT NUMBER
1011	N 88°55'12"W	10.059 m (33.00')	5565
5565	S 00°33'48"W	41.150 m (135.01')	5563
5563	N 88°55'13"W	2.991 m (9.81')	5562
5562	N 00°36'40"E	41.149 m (135.00')	5564
5564	S 88°55'12"E	2.956 m (9.70')	5565
1011	S 89°08'15"E	10.059 m (33.00')	5566
5566	S 89°08'15"E	2.927 m (9.60')	5567
5567	S 00°36'40"W	41.199 m (135.17')	5569
5569	N 88°55'13"W	2.893 m (9.49')	5568
5568	N 00°33'48"E	41.188 m (135.13')	5566

POINT	X	Y
5039	522 559.887 m	212 342.000 m
5040	522 566.822 m	212 367.923 m
5043	522 671.950 m	212 414.776 m
5044	522 608.888 m	212 346.953 m
5063	522 454.081 m	212 202.596 m
5070	522 468.184 m	212 217.051 m

SIGN NUMBER	SIGN OWNER
66-1	TOWN OF HAMILTON, LA CROSSE COUNTY, WISCONSIN
69-1	JOHN L. & JOAN E. JOLIVETTE
E-21	TOWN OF HAMILTON, LA CROSSE COUNTY, WISCONSIN

REVISION DATE 3-14-00 11-3-00 8-5-03 N.C.	DATE 8-17-98	SCALE, METERS 0 25 50	HWY: S.T.H. 16	FEDERAL PROJECT NO:	SHEET NO: 4.9	M
GRID FACTOR 0.9999305			COUNTY: LA CROSSE	STATE R/W PROJECT NO: 7571-09-21		

*DATE *DGN NA *DGN LEVEL *CREATED *PRF NA
 *LEV12 *LEV09 *LEV05 *LEV03
 *REF12 *REF09 *REF06 *REF03
 *LEV11 *LEV08 *LEV05 *LEV02
 *REF11 *REF08 *REF05 *REF02
 *LEV10 *LEV07 *LEV04 *LEV01
 *REF10 *REF07 *REF04 *REF01

22, 23, 24, 25, 26, 27, 28, 29, 30, 31, 32, 33, 34, 35, 36, 37, 38, 40, 41, 42, 43, 44, 45, 46, 47, 48, 49, 50, 51, 52, 53, 54, 55, 56, 57, 58, 59, 63

#DATE
#DGN NA
#DGN LEVEL
#CREATED
#PRF NA

*LEV12
*LEV09
*LEV06
*LEV03

*REF12
*REF09
*REF06
*REF03

*LEV11
*LEV08
*LEV05
*LEV02

*REF11
*REF08
*REF05
*REF02

*LEV10
*LEV07
*LEV04
*LEV01

*REF10
*REF07
*REF04
*REF01

ORIGINATOR: LEVELS ON - 22, 23, 24, 25, 26, 27, 28, 29, 30, 31, 32, 33, 34, 35, 36, 37, 38, 40, 41, 42, 43, 44, 45, 46, 47, 48, 49, 50, 51, 52, 53, 54, 55, 56, 57, 58, 59, 63

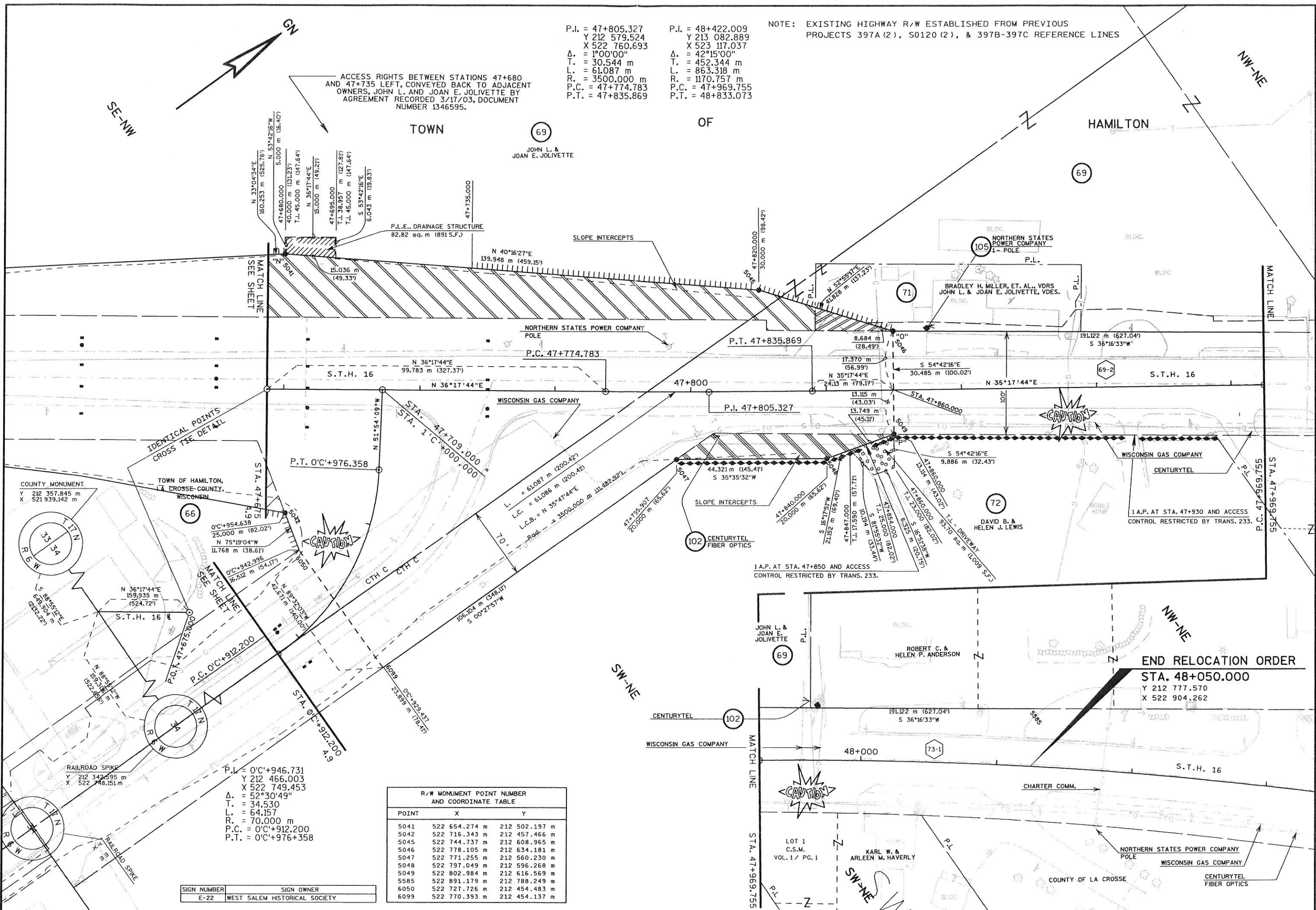

P.I. = 47+805.327
Y 212 579.524
X 522 760.693
Δ = 1°00'00"
T. = 30.544 m
L. = 61.087 m
R. = 3500.000 m
P.C. = 47+774.783
P.T. = 47+835.869

P.I. = 48+422.009
Y 213 082.889
X 523 117.037
Δ = 42°15'00"
T. = 452.344 m
L. = 863.318 m
R. = 1170.757 m
P.C. = 47+969.755
P.T. = 48+833.073

NOTE: EXISTING HIGHWAY R/W ESTABLISHED FROM PREVIOUS PROJECTS 397A(2), S0120(2), & 397B-397C REFERENCE LINES

ACCESS RIGHTS BETWEEN STATIONS 47+680 AND 47+735 LEFT, CONVEYED BACK TO ADJACENT OWNERS, JOHN L. AND JOAN E. JOLIVETTE BY AGREEMENT RECORDED 3/17/03, DOCUMENT NUMBER 1346595.

P.I. = 0'C+946.731
Y 212 466.003
X 522 749.453
Δ = 52°30'49"
T. = 34.530 m
L. = 64.157 m
R. = 70.000 m
P.C. = 0'C+912.200
P.T. = 0'C+976+358

R/W MONUMENT POINT NUMBER AND COORDINATE TABLE			
POINT	X	Y	
5041	522 654.274 m	212 502.197 m	
5042	522 716.343 m	212 457.466 m	
5045	522 744.737 m	212 608.965 m	
5046	522 778.105 m	212 634.181 m	
5047	522 771.255 m	212 560.230 m	
5048	522 797.049 m	212 596.268 m	
5049	522 802.984 m	212 616.569 m	
5585	522 891.179 m	212 788.249 m	
6050	522 727.726 m	212 454.483 m	
6099	522 770.393 m	212 454.137 m	

SIGN NUMBER	SIGN OWNER
E-22	WEST SALEM HISTORICAL SOCIETY

REVISION DATE 3-14-00 11-3-00 8-5-03	DATE 8-17-98	SCALE, METERS 0 25 50	HWY: S.T.H. 16	FEDERAL PROJECT NO:
	GRID FACTOR 0.9999305		COUNTY: LA CROSSE	STATE R/W PROJECT NO: 7571-09-21
				SHEET NO: 4.10