

**CONVENTIONAL SYMBOLS AND ABBREVIATIONS**

STATE LINE	---	SECTION CORNER		FOUNDATION OR RUIN BUILDING	
COUNTY LINE	---	NOTATION FOR COMBUSTIBLE FLUIDS		CEMETERY	
TOWNSHIP AND RANGE LINES	---	BRIDGE		R/W MONUMENT	
SECTION LINE	---	STREAM OR RIVER		NON-MONUMENTED R/W POINT	
QUARTER LINE	---	LAKE		IRON PIN	
SIXTEENTH LINE	---	CULVERT (BOX, PIPE OR CATTLE PASS)		VALVE	
NEW REFERENCE LINE	---	RAIL LINE		WINDMILL	
NEW R/W LINE	---	SIGN		SILO, MANHOLE, VENT, SEPTIC VENT, WELL, ETC.	
EXISTING R/W LINE	---	ENCROACHING SIGN		GAS PUMPS	
PROPERTY LINE	---	POWER POLE		BUSHES	
CORPORATE LIMITS	---	TELEPHONE POLE		TREES (DECIDUOUS)	
LOT, TIE AND OTHER MINOR LINES	---	NO ACCESS (BY ACQUISITION)		TREES (CONIFEROUS)	
SLOPE INTERCEPTS	---	NO ACCESS (BY STATUTORY AUTHORITY)		WOODS	
UNDERGROUND FACILITY (GAS, TELEPHONE, ELECTRIC, ETC.)	---	NO ACCESS (BY PREVIOUS PROJECT)			
FENCE	---				
TEMPORARY LIMITED EASEMENT	---				
PERMANENT LIMITED EASEMENT	---				
BEAM GUARD	---				
TRANSMISSION STRUCTURE AND LINE	---				
PEDESTAL	---				

ACCESS RIGHTS	AR.	LENGTH	L.
ACRES	AC.	LONG CHORD	L.C.
AHEAD	AH.	LONG CHORD BEARING	L.C.B.
ALUMINUM AND OTHERS	ALUM.	MONUMENT	MON.
ANTENNA	ANT.	PAGE	P.
APARTMENTS	APTS.	PARKER-KALON FASTENER	P.K.
BACK	BK.	POWER POLE	P.P.
BARN	B.	PROPERTY LINE	P.L.
BLOCK	BLK.	RADIUS	R.
BUILDING	BLDG.	REFERENCE LINE	R.
CENTERLINE	C.	RIGHT OF WAY	R/W
CERTIFIED SURVEY MAP	C.S.M.	SECTION	SEC.
CONCRETE	CONC.	SHED	S.
CORNER	COR.	STATION	STA.
ELECTRIC PEDESTAL	E.P.	TANGENT	TAN.
FOUNDATION	FDN.	TANK	T.
GALVANIZED	GALV.	TELEPHONE PEDESTAL	T.P.
GARAGE	G.	TEMPORARY INTEREST	T.I.
GAS PUMP	G.P.	VOLUME	VOL.
GAS VALVE	G.V.	WALL	W.
HOUSE	H.		
HOUSE TRAILER	H.T.		
HIGHWAY EASEMENT	H.E.		

**NOTES**

COORDINATES AND BEARINGS ON THIS PLAT ARE ORIENTED TO A LOCAL PROJECT COORDINATE SYSTEM. ALL PLAT DISTANCES ARE GROUND LENGTH.

EXISTING R/W ALONG CTH OS ONALASKA, WISCONSIN WAS ESTABLISHED UNDER PREVIOUS R/W PROJECT NO. 5991-09-02.

EXISTING R/W ALONG THEATRE ROAD WAS ESTABLISHED UNDER THE PLAT OF THEATRE ROAD & MIDWEST DRIVE ONALASKA, WISCONSIN PROJECT NO.1328-88/8116-72.

DISTANCES FROM GOVERNMENTAL LAND ARE feet (G)

RIGHT OF WAY MONUMENTS ARE TYPE 2 AND ARE PLACED PRIOR TO OR AT THE TIME OF LAND TITLE TRANSFER.

RIGHT OF WAY BOUNDARIES ARE DEFINED WITH COURSES OF THE PERIMETER OF THE HIGHWAY LANDS REFERENCED TO THE U.S. PUBLIC LAND SURVEY OR OTHER SURVEYS OF PUBLIC RECORD.

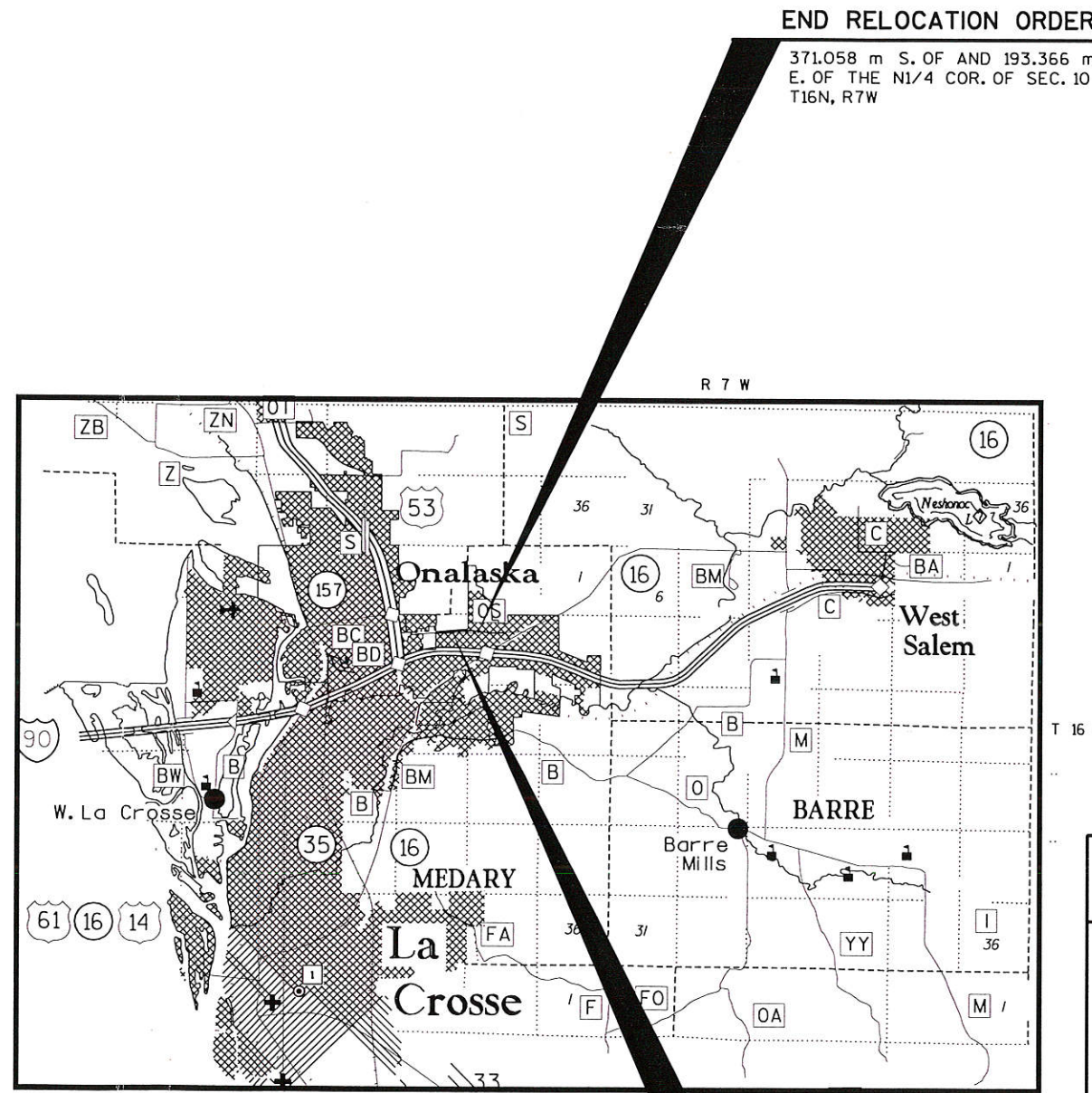

**END RELOCATION ORDER**

371.058 m S. OF AND 193.366 m E. OF THE N1/4 COR. OF SEC. 10 T16N, R7W

*need 10/30/99*

R 7 W

T 16 N

**BEGIN RELOCATION ORDER**

389.936 m S. OF AND 107.103 m W. OF THE N1/4 COR. OF SEC 10, T16N, R7W



TOTAL NET LENGTH OF CENTERLINE = 0.301 km

**STRAND ASSOCIATES**  
CONSULTING ENGINEERS  
Madison, Wisconsin 53715

I HEREBY CERTIFY THAT THIS PLAT WAS MADE FOR THE CITY OF ONALASKA AND IS CORRECT TO THE BEST OF MY KNOWLEDGE AND BELIEF.



REVISION DATE  
**70**

APPROVED FOR  
CITY OF ONALASKA

DATE: 10/12/99 *Ron Lund*



PLOT SCALE: 59.  
 PLOT NAME:  
 REV. DATE:  
 ORIGINATOR:  
 LEVELS ON

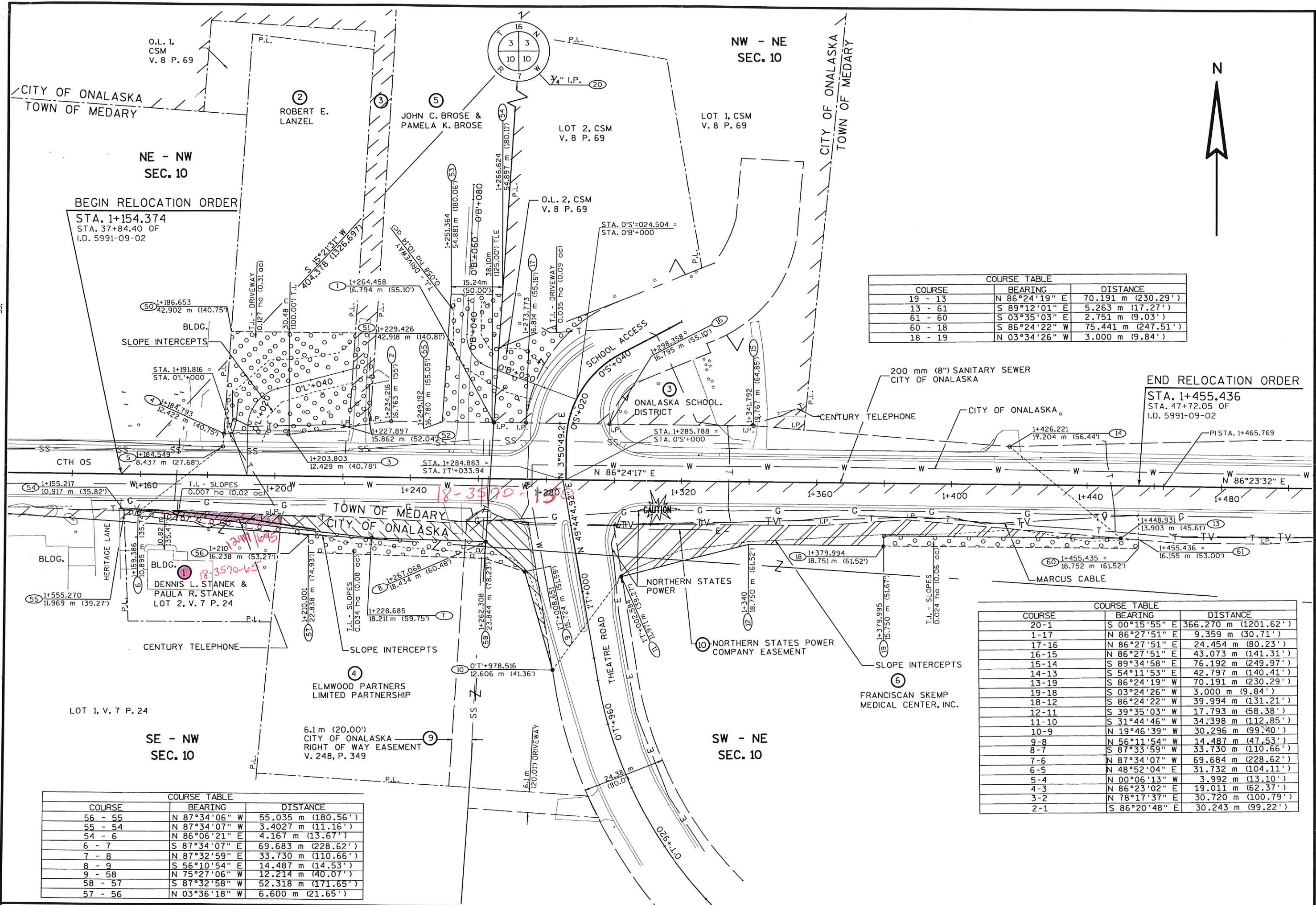

COURSE TABLE		
COURSE	BEARING	DISTANCE
19 - 13	N 86°24'19" E	70.191 m (230.29')
13 - 61	S 89°12'01" E	5.263 m (17.27')
61 - 60	S 03°35'03" E	2.751 m (9.03')
60 - 18	S 86°24'22" W	75.441 m (247.51')
18 - 19	N 03°34'26" W	3.000 m (9.84')

COURSE TABLE		
COURSE	BEARING	DISTANCE
20-1	S 00°15'55" E	366.270 m (1201.62')
1-17	N 86°27'51" E	9.359 m (30.71')
17-16	N 86°27'51" E	24.454 m (80.23')
16-15	N 86°27'51" E	43.073 m (141.31')
15-14	S 89°34'58" E	76.192 m (249.97')
14-13	S 54°11'53" E	42.797 m (140.41')
13-19	S 86°24'19" W	70.191 m (230.29')
19-18	S 03°24'26" W	3.000 m (9.84')
18-12	S 86°24'22" W	39.994 m (131.21')
12-11	S 39°35'03" W	17.793 m (58.38')
11-10	S 31°44'46" W	34.398 m (112.85')
10-9	N 19°46'39" W	30.296 m (99.40')
9-8	N 56°11'54" W	14.487 m (47.53')
8-7	S 87°33'59" W	33.730 m (110.66')
7-6	N 87°34'07" W	69.684 m (228.62')
6-5	N 48°52'04" E	31.732 m (104.11')
5-4	N 00°06'13" W	3.992 m (13.10')
4-3	N 86°23'02" E	19.011 m (62.37')
3-2	N 78°17'37" E	30.720 m (100.79')
2-1	S 86°20'48" E	30.243 m (99.22')

COURSE TABLE		
COURSE	BEARING	DISTANCE
56 - 55	N 87°34'06" W	55.035 m (180.56')
55 - 54	N 87°34'07" W	3.4027 m (11.16')
54 - 6	N 86°06'21" E	4.167 m (13.67')
6 - 7	S 87°34'07" E	69.683 m (228.62')
7 - 8	N 87°32'59" E	33.730 m (110.66')
8 - 9	S 56°10'54" E	14.487 m (47.53')
9 - 58	N 75°27'06" W	12.214 m (40.07')
58 - 57	S 87°32'58" W	52.318 m (171.65')
57 - 56	N 03°36'18" W	6.600 m (21.65')

REVISION DATE	DATE	SCALE, METERS	HWY: CTH OS	FEDERAL PROJECT NO:
	7/23/98	0 METERS 25 50	COUNTY: LA CROSSE	STATE R/W PROJECT NO: 5991-02-21
				SHEET NO: 4.3