

CONVENTIONAL SIGNS AND ABBREVIATIONS

GENERAL SYMBOLS

ABBREVIATIONS

R/W PROJECT NUMBER 0411-05-01	SHEET NUMBER 4.1	TOTAL SHEETS
FEDERAL PROJECT NUMBER		
PLAT OF RIGHT OF WAY REQUIRED FOR S.T.H. 35 - U.S.H. 53		
C.T.H. OT	LA CROSSE COUNTY	

----- STATE LINE		NO ACCESS (By Previous Acquisition or Deed Restriction)
----- COUNTY LINE		NO ACCESS (No Previous Right of Access)
----- TOWN OR RANGE LINE		NO ACCESS (By Acquisition)
----- SECTION LINE		NO ACCESS (By Statutory Authority)
----- QUARTER LINE		LIMITED EASEMENT (Temporary or Permanent)
----- SIXTEENTH LINE		CORPORATE LIMITS
----- PROPOSED OR NEW R/W LINE		SECTION CORNER
----- EXISTING R/W LINE		SURVEY LINE
----- LOT LINE		RIGHT OF WAY POINT
----- PROPERTY LINE		RIGHT OF WAY MONUMENT (Type-2)

A.P.	ACCESS POINT	L.C.	LONG CHORD
AC.	ACRES	L.C.B.	LONG CHORD BEARING
A.H.	AHEAD	M.H.	MANHOLE
ALUM.	ALUMINUM	MON.	MONUMENT
ET.AL.	AND OTHERS	O.L.	OUTLOT
BK.	BACK	P.	PAGE
BIT.	BITUMINOUS	P.K.	PARKER-KALON
C.M.	CABLE MARKER	P.L.E.	PERMANENT LIMITED EASEMENT
€	CENTERLINE	P.C.	POINT OF CURVATURE
C.T.H.	COUNTY TRUNK HIGHWAY	P.I.	POINT OF INTERSECTION
C.S.M.	CERTIFIED SURVEY MAP	P.T.	POINT OF TANGENCY
CONC.	CONCRETE	P.L.	PROPERTY LINE
COR.	CORNER	R	RADIUS
CULV.	CULVERT	R.R.	RAILROAD
d/b/a	DOING BUSINESS AS	€	REFERENCE LINE
E	ELECTRIC	R.D.E.	RESTRICTED DEVELOPMENT EASEMENT
FDN.	FOUNDATION	RT.	RIGHT
G.	GARAGE	R/W	RIGHT OF WAY
G.M.	GAS MARKER	SEC.	SECTION
G.P.	GAS PUMPS	S	SHED
H.	HOUSE	S.T.H.	STATE TRUNK HIGHWAY
I.P.	IRON PIPE	STA.	STATION
L.C.	LAND CONTRACT	T	TANGENT LENGTH OF CURVE
LT.	LEFT	TAV.	TAVERN
L	LENGTH OF CURVE	T.L.E.	TEMPORARY LIMITED EASEMENT
		X	EAST COORDINATE
		Y	NORTH COORDINATE



THIS SURVEY IS PREPARED AT THE REQUEST OF LACROSSE COUNTY. THE FIELD SURVEY WAS PERFORMED DECEMBER 14, 1998 AND AUGUST 16, 1999. THIS SURVEY IS ACCURATE TO THE BEST OF MY KNOWLEDGE AND BELIEF.

Evelyn L. Ferneding
EVELYN L. FERNEDING, RLS
DATE: 08/24/99

BEGIN RELOCATION ORDER
STA 13+11.83
N 703507.39
E 1670974.19
316.44' EAST AND 1333.74'
SOUTH OF NW COR. OF
SEC. 29, T17N, R7W

END RELOCATION ORDER
STA 24+95.95
N 703516.32
E 1672158.26
1479.74' EAST AND 1353.37'
SOUTH OF THE NW COR. OF
SEC. 29, T17N, R7W

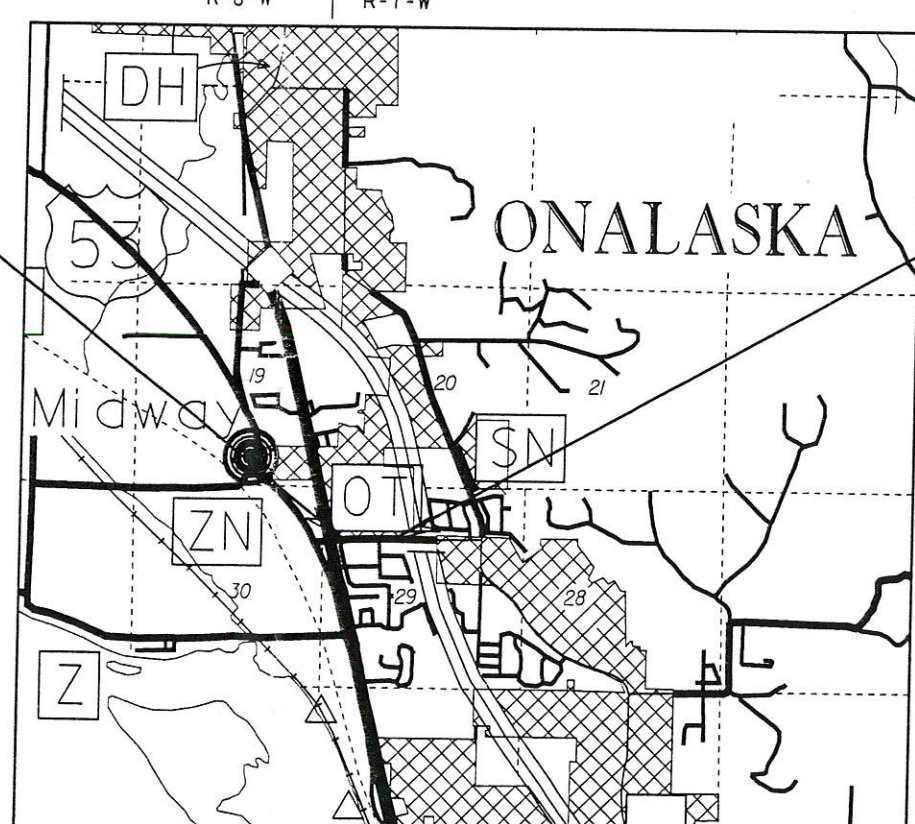

- NOTATION FOR COMBUSTIBLE FLUIDS
- SERVICE PEDESTAL
- CABLE MARKER

NOTES

COORDINATES AND BEARINGS ON THIS PLAT ARE GROUND COORDINATES AND ORIENTED TO THE LACROSSE COUNTY COORDINATE SYSTEM. ALL PLAT DISTANCES ARE GROUND LENGTH.

RIGHT OF WAY MONUMENTS ARE TYPE-2 (5/8"x24" REINF. BAR WEIGHING 1.04 lb/ft) AND ARE PLACED PRIOR TO OR AT THE TIME OF LAND TITLE TRANSFER.

RIGHT OF WAY BOUNDARIES ARE DEFINED WITH COURSES OF THE PERIMETER OF THE HIGHWAY LANDS REFERENCED TO THE U.S. PUBLIC LAND SURVEY OR OTHER SURVEYS OF PUBLIC RECORD.

PREPARED BY
OWEN AYRES & ASSOCIATES INC.
CONSULTING ENGINEERS
EAU CLAIRE WISCONSIN

REVISION DATE	LA CROSSE COUNTY HIGHWAY DEPARTMENT
APPROVED FOR LA CROSSE COUNTY: <i>Dennis Orsoul</i> DATE: 8-30-99 <i>Mary Combs</i>	

387

387

SCHEDULE OF LANDS & INTERESTS REQUIRED

AREAS SHOWN IN THE TOTAL ACRES COLUMN MAY BE APPROXIMATE AND ARE DERIVED FROM TAX ROLLS OR OTHER AVAILABLE SOURCES AND MAY NOT INCLUDE LANDS OF THE OWNER WHICH ARE NOT CONTIGUOUS TO THE AREA TO BE ACQUIRED.

PARCEL NUMBER	SHEET NUMBER	OWNER (S)	INTEREST REQUIRED	TOTAL ACRES	R/W ACRES REQUIRED OR S.F. EXISTING			TOTAL ACRES REM.	T.I. S.F.	P.L.E. S.F.
					NEW		TOTAL			
1	4.4	TODD A. & SUSAN A. KAZEMBA	ACCESS RIGHTS	0.49	0.00	---	0.00	0.49	---	---
2	4.4	FREDERICK P. & SANDI C. WEBER	ACCESS RIGHTS	0.33	0.00	---	0.00	0.33	---	---
4	4.4-4.6	TOWN OF ONALASKA	FEE	0.54	0.54	---	0.54	0.00	---	---
5	4.4&4.5	PAUL M. & SUSAN L. HUBER	ACCESS RIGHTS	0.45	0.00	---	0.00	0.45	---	---
6	4.5	HESS AND SCHAMS, INC.	T.I.	25.20	0.00	---	0.00	25.20	2265	---
7	4.5	ROBIN R. MELBY, JEFFREY T. HESSELBERG, SCOTT A. HESSELBERG, MARK R. HESSELBERG	P.L.E., T.I. & ACCESS RIGHTS	0.45	0.00	---	0.00	0.45	387	206
8	4.5	ROBERT J. & DELORES J. OSWEILER	ACCESS RIGHTS	0.34	0.00	---	0.00	0.34	---	---
10	4.5&4.6	BOWES REVOCABLE TRUST	T.I. & ACCESS RIGHTS	0.85	0.00	---	0.00	0.85	1069	---
11	4.5-4.7	DONALD & BEATRICE STRITTMATER	FEE & ACCESS RIGHTS & REVOCABLE PERMIT	1.19	0.13	---	0.13	1.06	---	---
12	4.6&4.7	RIVER BANK	FEE	1.21	0.29	---	(5663 S.F.) 0.29	0.92	---	---
13	4.6&4.7	GOLDEN ARCH LIMITED PARTNERSHIP	T.I. & ACCESS RIGHTS	1.24	0.00	---	(12632 S.F.) 0.00	1.24	2024	---
14	4.6	ABBAY ROAD SHOPS, LLC.	P.L.E., T.I. & ACCESS RIGHTS	1.87	0.00	---	0.00	1.87	698	461
40	4.4-4.6	NORTHERN STATES POWER COMPANY	RELEASE OF RIGHTS	---	---	---	---	---	---	---
41	4.4&4.5	DAIRYLAND POWER COOPERATIVE	RELEASE OF RIGHTS	---	---	---	---	---	---	---
42	4.5	TREMPEALEAU ELECTRIC COOPERATIVE	RELEASE OF RIGHTS	---	---	---	---	---	---	---
43	4.5&4.6	CHARTER COMMUNICATIONS	RELEASE OF RIGHTS	---	---	---	---	---	---	---
44	4.5	CENTURYTEL	RELEASE OF RIGHTS	---	---	---	---	---	---	---

LEVELS ON - 1,2,3,4,5,6,7,8,9,10,11,12,13,14,15,16,17,18,19,20,21,22,23,24,25,26,27,28,29,30,31,32,33,34,35,36,37,38,39,40,41,42,43,44,45,46,47,48,49,50,51,52,53,54,55,56,57,58,59,60,61,62,63

REVISION DATE	DATE	SCALE, FEET 	HWY: C.T.H. '0T	CONSTRUCTION PROJECT NUMBER 0411-05-01	PS&E SHEET NO: 4.
			COUNTY: LA CROSSE	STATE R/W PROJECT NUMBER 0411-05-01	PS&E SHEET NO: 4.2

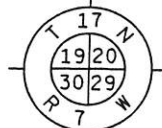

NW-NW
29-17-7

NE-NW
29-17-7

VILLAGE OF
HOLMEN

SW-NW
29-17-7

SE-NW
29-17-7

TOWN OF
ONALASKA

LEVELS ON - 1, 2, 3, 4, 5, 6, 7, 8, 9, 10, 11, 12, 13, 14, 15, 16, 17, 18, 19, 20, 21, 22, 23, 24, 25, 26, 27, 28, 29, 30, 31, 32, 33, 34, 35, 36, 37, 38, 39, 40, 41, 42, 43, 44, 45, 46, 47, 48, 49, 50, 51, 52, 53, 54, 55, 56, 57, 58, 59, 60, 61, 62, 63

SEC. LINE

1/16 LINE

U.S.H. 53

S.I.H. 35

FRONTAGE RD.

BEGIN RELOCATION
STA 13+11.83

END RELOCATION
STA 24+95.95

CTH 'OT'

COMMERCE DR.

1/16 LINE

OAK HILLS DR.

PAULA DR.

CORPORATE DR.

CORPORATE LIMITS

1

2

5

6

7

8

11

12

13

4

10

14

REVISION DATE	DATE	NOT TO SCALE	HWY: C.T.H. 'OT	CONSTRUCTION PROJECT NUMBER 0411-05-01	PS&E SHEET NO: 4.
FILE NAME : \$\$....designfile....\$\$	PLOT DATE: \$\$...plottingdate...\$\$	ORG DATE :	COUNTY: LA CROSSE	STATE R/W PROJECT NUMBER 0411-05-01	PS&E SHEET NO: 4.3
			PLOT NAME :	Originator : Dlst	E
			PLOT SCALE : \$\$....plotscale....\$\$		WISDOT/CADD SHEET 70

LEVELS ON * 1,2,3,4,5,6,7,8,9,10,11,12,13,14,15,16,17,18,19,20,21,22,23,24,25,26,27,28,29,30,31,32,33,34,35,36,37,38,39,40,41,42,43,44,45,46,47,48,49,50,51,52,53,54,55,56,57,58,59,60,61,62,63

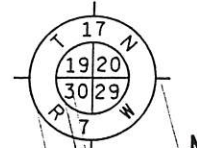

MONUMENT WITH TIES
N 704838.91
E 1670650.87

CURVE DATA
 P.I. 12+44.34
 N 703507.05
 E 1670906.51
 $\Delta = 09^{\circ}33'06''$
 D = 11^{\circ}30'00"
 T = 41.63'
 L = 85.06'
 E = 1.74'
 R = 498.22'
 P.C. 12+02.72
 N 703499.94
 E 1670865.50
 P.T. 12+85.78
 N 703507.26
 E 1670948.14

SEC. LINE

N 00°05'35" W 2635.42'

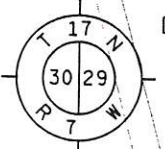

MONUMENT WITH TIES
N 702203.49
E 1670655.15

LOT 2

OAK HILLS ADDITION

①
TODD A. AND
SUSAN A. KAZEMBA
V. 1019 P.325

LOT 1

BEGIN RELOCATION
STA 13+11.83
N 703507.39
E 1670974.19

STA 12+93.68 CTH 'OT'R=
STA 50+00.00 FRONTAGE ROAD

CTH 'OT'R
N 80°09'52"E PC 12+02.72

PT 12+85.78
DAIRYLAND POWER COOPERATIVE

DAIRYLAND POWER COOPERATIVE

N 23°50'59"E

TOWN OF ONALASKA

COORDINATES		
POINT	N	E
800	703507.39	1670974.19
801	703455.91	1670974.44

LOT 12

NW-NW
29-17-7

②
FREDERICK P.
AND SANDI C. WEBER
V. 1274 P.453

LOT 13

TREMPEALEAU ELECTRIC COOPERATIVE

⑤
PAUL M. AND
SUSAN L. HUBER
V. 1249 P.39

LOT 14

EXIST R/W

STA 15+92 LT
IP.D.

OAK HILLS DRIVE
N 00°17'01"W

STA 13+61.58 CTH 'OT'R=
STA 50+00.00 OAK HILLS DRIVE

1/16 LINE

N 89°42'58"E



TOWN OF ONALASKA ④
V. 589 P.1

CHARLES L. KASTEN
V. 1184 P.772

NORTHERN STATES POWER COMPANY

PARCEL 2
C.S.M. 137
V. 1 P.37

THE COMMERCIAL QUARTER
BLOCK 1

LOT 1
C.S.M. 134
V. 5 P.134

SW-NW
29-17-7

COURSE TABLE		
COURSE	BEARING	DISTANCE
1001-800	N 13°44'56"E	1342.36'
800-803	N 89°42'58"E	953.84'
802-801	S 89°45'28"W	953.84'
801-800	N 00°17'02"W	51.48'

REVISION DATE	DATE	SCALE, FEET 0 20 40	HWY: C.T.H. OT	CONSTRUCTION PROJECT NUMBER 0411-05-01	PS&E SHEET NO: 4.
FILE NAME : **....designfile....**	GRID FACTOR	PLOT DATE: **..plottingdate...**	COUNTY: LA CROSSE	STATE R/W PROJECT NUMBER 0411-05-01	PS&E SHEET NO: 4.4
		ORG DATE :	PLOT NAME :	Originator : Dist	WISDOT/CADD SHEET 75

LEVELS ON * 1.2.3.4.5.6.7.8.9.10.11.12.13.14.15.16.17.18.19.20.21.22.23.24.25.26.27.28.29.30.31.32.33.34.35.36.37.38.39.40.41.42.43.44.45.46.47.48.49.50.51.52.53.54.55.56.57.58.59.60.61.62.63

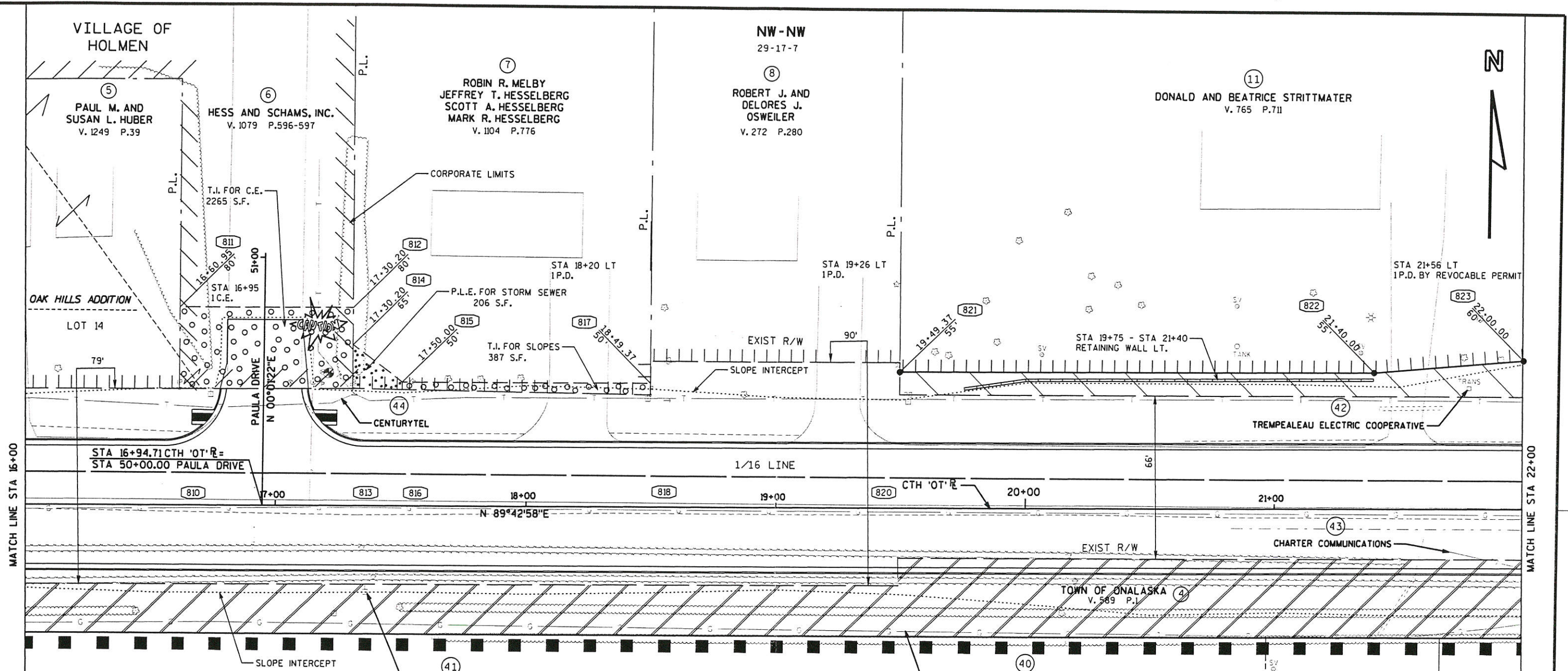

COURSE TABLE		
COURSE	BEARING	DISTANCE
1001-810	N 27°06'04"E	1466.66'
810-811	N 00°17'02"W	80.00'
811-812	N 89°42'58"E	69.25'
812-813	S 00°17'02"E	80.00'
813-810	S 89°42'58"W	69.25'
1001-813	N 29°27'03"E	1499.78'
813-814	N 00°17'02"W	65.00'
814-815	S 53°08'02"E	24.84'
815-816	S 00°17'02"E	50.00'
816-813	S 89°42'58"W	19.80'
1001-816	N 30°06'12"E	1509.70'
816-815	N 00°17'02"W	50.00'
815-817	N 89°42'58"E	99.37'
817-818	S 00°17'02"E	50.00'
818-816	S 89°42'58"W	99.37'

COORDINATES		
POINT	N	E
810	703509.12	1671323.31
811	703589.12	1671322.91
812	703589.46	1671392.16
813	703509.46	1671392.56
814	703574.46	1671392.24
815	703559.56	1671412.11
816	703509.56	1671412.35
817	703560.05	1671511.47
818	703510.05	1671511.72
820	703510.55	1671611.72
821	703565.55	1671611.45
822	703566.49	1671802.08

COURSE TABLE		
COURSE	BEARING	DISTANCE
800-803	N 89°42'58"E	953.84'
802-801	S 89°45'28"W	953.84'
1001-820	N 36°11'55"E	1619.70'
820-821	N 00°16'49"W	55.00'
821-822	N 89°42'58"E	190.63'
822-823	N 84°57'09"E	60.21'
823-824	N 89°42'58"E	45.00'
831-820	S 89°42'58"W	350.63'

REVISION DATE	DATE	SCALE, FEET 0 20 40	HWY: C.T.H. OT	CONSTRUCTION PROJECT NUMBER 0411-05-01	PS&E SHEET NO: 4.
FILE NAME : **....designfile....**	GRID FACTOR	PLOT DATE: **...plottingdate...**	COUNTY: LA CROSSE	STATE R/W PROJECT NUMBER 0411-05-01	PS&E SHEET NO: 4.5
		ORG DATE :	PLOT NAME :	Originator : Dist	PLOT SCALE : **....plotscale....**

MATCH LINE (SKEWED) STA 51+85

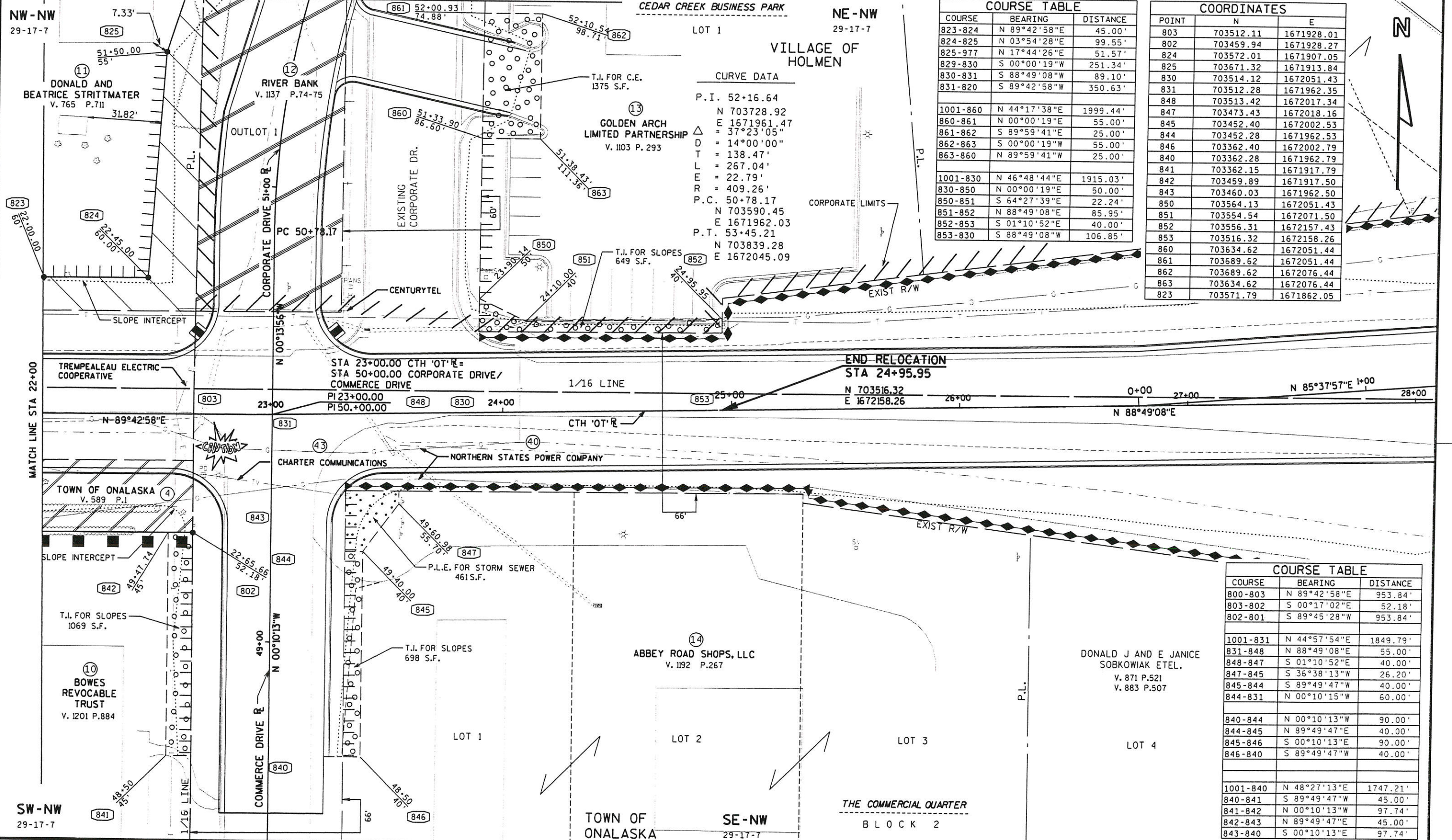

CURVE DATA
 P.I. 52+16.64
 N 703728.92
 E 1671961.47
 $\Delta = 37^{\circ}23'05''$
 D = 14'00'00"
 T = 138.47'
 L = 267.04'
 E = 22.79'
 R = 409.26'
 P.C. 50+78.17
 N 703590.45
 E 1671962.03
 P.T. 53+45.21
 N 703839.28
 E 1672045.09

COURSE	BEARING	DISTANCE
823-824	N 89°42'58"E	45.00'
824-825	N 03°54'28"E	99.55'
825-977	N 17°44'26"E	51.57'
829-830	S 00°00'19"W	251.34'
830-831	S 88°49'08"W	89.10'
831-820	S 89°42'58"W	350.63'
1001-860	N 44°17'38"E	1999.44'
860-861	N 00°00'19"E	55.00'
861-862	S 89°59'41"E	25.00'
862-863	S 00°00'19"W	55.00'
863-860	N 89°59'41"W	25.00'
1001-830	N 46°48'44"E	1915.03'
830-850	N 00°00'19"E	50.00'
850-851	S 64°27'39"E	22.24'
851-852	N 88°49'08"E	85.95'
852-853	S 01°10'52"E	40.00'
853-830	S 88°49'08"W	106.85'

POINT	COORDINATES	
	N	E
803	703512.11	1671928.01
802	703459.94	1671928.27
824	703572.01	1671907.05
825	703671.32	1671913.84
830	703514.12	1672051.43
831	703512.28	1671962.35
848	703513.42	1672017.34
847	703473.43	1672018.16
845	703452.40	1672002.53
844	703452.28	1671962.53
846	703362.40	1672002.79
840	703362.28	1671962.79
841	703362.15	1671917.79
842	703459.89	1671917.50
843	703460.03	1671962.50
850	703564.13	1672051.43
851	703554.54	1672071.50
852	703556.31	1672157.43
853	703516.32	1672158.26
860	703634.62	1672051.44
861	703689.62	1672051.44
862	703689.62	1672076.44
863	703634.62	1672076.44
823	703571.79	1671862.05

COURSE	BEARING	DISTANCE
800-803	N 89°42'58"E	953.84'
803-802	S 00°17'02"E	52.18'
802-801	S 89°45'28"W	953.84'
1001-831	N 44°57'54"E	1849.79'
831-848	N 88°49'08"E	55.00'
848-847	S 01°10'52"E	40.00'
847-845	S 36°38'13"W	26.20'
845-844	S 89°49'47"W	40.00'
844-831	N 00°10'15"W	60.00'
840-844	N 00°10'13"W	90.00'
844-845	N 89°49'47"E	40.00'
845-846	S 00°10'13"E	90.00'
846-840	S 89°49'47"W	40.00'
1001-840	N 48°27'13"E	1747.21'
840-841	S 89°49'47"W	45.00'
841-842	N 00°10'13"W	97.74'
842-843	N 89°49'47"E	45.00'
843-840	S 00°10'13"E	97.74'

LEVELS ON - 1, 2, 3, 4, 5, 6, 7, 8, 9, 10, 11, 12, 13, 14, 15, 16, 17, 18, 19, 20, 21, 22, 23, 24, 25, 26, 27, 28, 29, 30, 31, 32, 33, 34, 35, 36, 37, 38, 39, 40, 41, 42, 43, 44, 45, 46, 47, 48, 49, 50, 51, 52, 53, 54, 55, 56, 57, 58, 59, 60, 61, 62, 63

REVISION DATE	DATE	SCALE, FEET	HWY: C.T.H. 'OT'	CONSTRUCTION PROJECT NUMBER 0411-05-01	PS&E SHEET NO: 4.
	GRID FACTOR		COUNTY: LA CROSSE	STATE R/W PROJECT NUMBER 0411-05-01	PS&E SHEET NO: 4.6
FILE NAME : \$\$.....designfile....\$\$	PLOT DATE: \$\$...plottingdate...\$\$	ORG DATE :	PLOT NAME :	Originator : Dist	PLOT SCALE : \$\$.....plotscale.....\$\$

COURSE TABLE		
COURSE	BEARING	DISTANCE
825-977	N 17°44'26"E	51.57'
977-826	N 89°49'24"E	21.66'
827-828	S 56°10'34"E	60.10'
829-830	S 00°00'19"W	251.34'

COORDINATES		
POINT	N	E
977	703720.44	1671929.55
826	703720.51	1671951.21
827	703857.40	1672021.18
828	703823.94	1672071.11
829	703765.46	1672051.45

CURVE DATA	
P.I.	52+16.64
N	703728.92
E	1671961.47
Δ	37°23'05"
D	14°00'00"
T	138.47'
L	267.04'
E	22.79'
R	409.26'
P.C.	50+78.17
N	703590.45
E	1671962.03
P.T.	53+45.21
N	703839.28
E	1672045.09

LEVELS ON 1, 2, 3, 4, 5, 6, 7, 8, 9, 10, 11, 12, 13, 14, 15, 16, 17, 18, 19, 20, 21, 22, 23, 24, 25, 26, 27, 28, 29, 30, 31, 32, 33, 34, 35, 36, 37, 38, 39, 40, 41, 42, 43, 44, 45, 46, 47, 48, 49, 50, 51, 52, 53, 54, 55, 56, 57, 58, 59, 60, 61, 62, 63

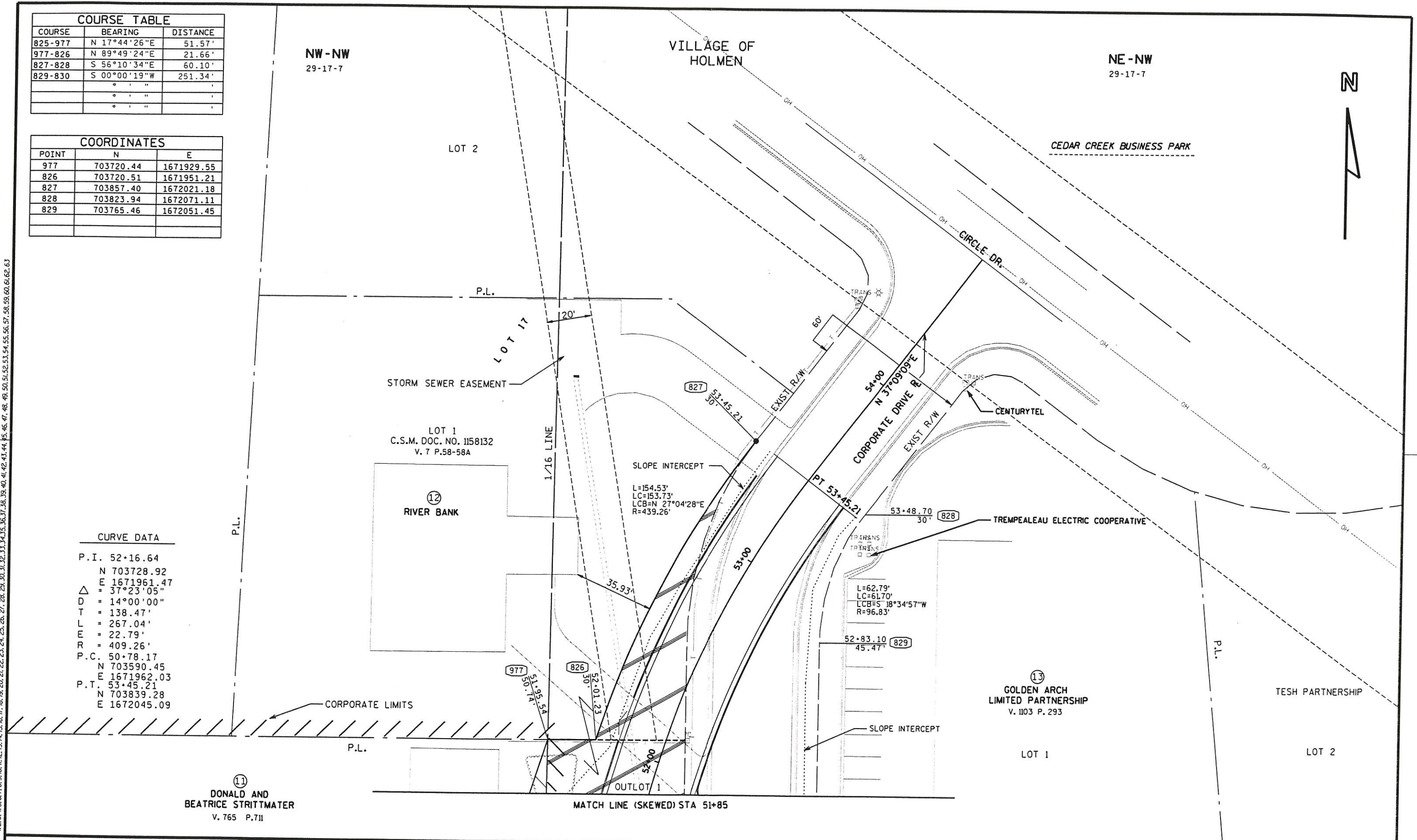

REVISION DATE	DATE	SCALE, FEET 0 20 40	HWY: C.T.H. '0T'	CONSTRUCTION PROJECT NUMBER 0411-05-01	PS&E SHEET NO: 4.
	GRID FACTOR		COUNTY: LA CROSSE	STATE R/W PROJECT NUMBER 0411-05-01	PS&E SHEET NO: 4.7
FILE NAME : **....designfile....**	PLOT DATE: **....plottingdate....**	ORG DATE :	PLOT NAME :	Originator : Dist	PLOT SCALE : **....plotscale....**