

R/W PROJECT NUMBER 5252-09-21	SHEET NUMBER 4.1	TOTAL SHEETS 15
FEDERAL PROJECT NUMBER		
PLAT OF RIGHT OF WAY REQUIRED FOR ROSE STREET, CITY OF LA CROSSE		
LA CROSSE COUNTY		U.S.H. 53

CONVENTIONAL SYMBOLS AND ABBREVIATIONS

- | | |
|---|---------------------------------------|
| ----- STATE LINE | ----- F0 ----- FIBER OPTIC |
| ----- COUNTY LINE | ----- W ----- WATER |
| ----- TOWN OR RANGE LINE | ----- G ----- GAS |
| ----- SECTION LINE | ----- T ----- TELEPHONE OR TELEGRAPH |
| ----- QUARTER LINE | ----- E ----- ELECTRIC |
| ----- SIXTEENTH LINE | ----- TV ----- CABLE TELEVISION |
| ----- PROPOSED OR NEW R/W LINE | ----- SS ----- STORM SEWER |
| ----- EXISTING R/W LINE | ----- SAN ----- SANTARY SEWER |
| ----- LOT LINE | ○ TELEPHONE POLE |
| ----- PROPERTY LINE | □ POWER POLE |
| ////// CORPORATE LIMITS | ⊞ TELEPHONE PEDESTAL |
| ◆◆◆◆ NO ACCESS (By Previous Acquisition) | ⊞ PAY TELEPHONE (DRIVE-UP) |
| NO ACCESS (By Acquisition) | ⊞ TRANSMISSION TOWER AND LINE |
| NO ACCESS (By Statutory Authority) | ⊞ LIGHT POLE |
| ----- LIMITED EASEMENT (Temporary or Permanent) | ⊞ (Label) VALVE |
| ● RIGHT OF WAY MONUMENT | ⊞ (Label) STORAGE TANK |
| --- NEW ALIGNMENT | ○ (Label) SILO, MANHOLE OR WELL, ETC. |
| --- SLOPE INTERCEPT | (Label) BUILDING |
| --- FENCE | ① PARCEL NUMBER |
| --- RAILROAD | ①-① SIGN PARCEL NUMBER |
-
- | | | |
|-----------------------------|----------------------------|-----------------------------------|
| AC. ACRES | H HOUSE | P.L. PROPERTY LINE |
| A.P. ACCESS POINT | I.P. IRON PIN | km KILOMETER |
| AH. AHEAD | I.H. INTERSTATE HIGHWAY | R. RADIUS |
| BK. BACK | L LENGTH OF CURVE | R/W REFERENCE LINE |
| B BARN | LC LONG CHORD | R/W RIGHT OF WAY |
| C CENTERLINE | LCB LONG CHORD BEARING | SEC. SECTION |
| C.T.H. COUNTY TRUNK HIGHWAY | MON. MONUMENT | S. SHED |
| D DEGREES | m METER | S.T.H. STATE TRUNK HIGHWAY |
| G GARAGE | P.C. POINT OF CURVATURE | STA. STATION |
| GN GRID NORTH | P.I. POINT OF INTERSECTION | U.S.H. UNITED STATES HIGHWAY |
| | P.T. POINT OF TANGENCY | P.L.E. PERMANENT LIMITED EASEMENT |
| | | T.I. TEMPORARY INTEREST |

NOTES:

COORDINATES AND BEARINGS ON THIS PLAT ARE ORIENTED TO THE WISCONSIN COORDINATE SYSTEM, LA CROSSE COUNTY.

ALL WISCONSIN COUNTY COORDINATES WITHIN A PLAT SHALL BE GROUND COORDINATES.

RIGHT OF WAY MONUMENTS ARE TYPE II AND ARE PLACED PRIOR TO OR AT THE TIME OF LAND TITLE TRANSFER.

RIGHT OF WAY BOUNDARIES ARE DEFINED WITH COURSES OF THE PERIMETER OF THE HIGHWAY LANDS REFERENCED TO THE U.S. PUBLIC LAND SURVEY OR OTHER SURVEYS OF PUBLIC RECORD.

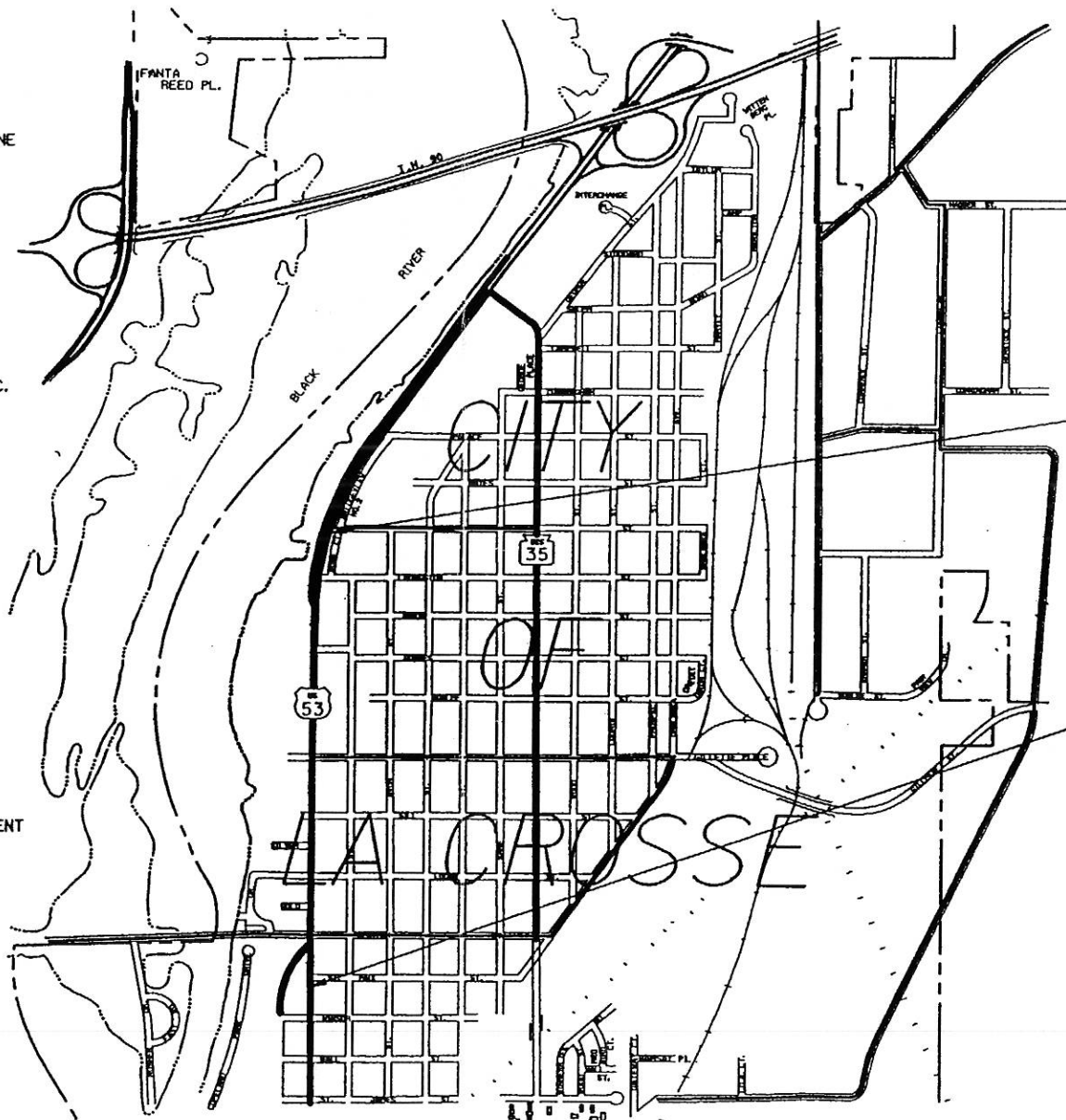

END RELOCATION ORDER

N 07°11'24"E 1335.359m (4381.10')
FROM THE SOUTHWEST COR. OF SEC.
20, T16N, R7W.

BEGIN RELOCATION ORDER

S 51°51'36"E 138.653m (454.90')
FROM THE NORTHWEST COR. OF SEC.
29, T16N, R7W.

LAYOUT

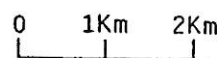

SCALE

TOTAL NET LENGTH OF CENTERLINE= 1.416km (0.88 MI.)

REVISION DATE 3-10-00 N.C. 12-4-00 N.C.	STATE OF WISCONSIN DEPARTMENT OF TRANSPORTATION
APPROVED FOR DISTRICT OFFICE: DATE: 11-19-99	

M

SCHEDULE OF LANDS & INTERESTS REQUIRED

AREAS SHOWN IN THE TOTAL ACRES COLUMN MAY BE APPROXIMATE AND ARE DERIVED FROM TAX ROLLS OR OTHER AVAILABLE SOURCES AND MAY NOT INCLUDE LANDS OF THE OWNER WHICH ARE NOT CONTIGUOUS TO THE AREA TO BE ACQUIRED.

PLOT SCALE:

PLOT NAME:

REV. DATE: 1-16-01

ORIGINATOR: Rob Pozorski
LEVELS ON: 1, 2, 3, 4, 5, 6, 7, 8, 9, 10, 11, 12, 13, 14, 15, 16, 17, 18, 19, 20, 21, 22, 23, 24, 25, 26, 27, 28, 29, 30, 31, 32, 33, 34, 35, 36, 37, 38, 39, 40, 41, 42, 43, 44, 45, 46, 47, 48, 49, 50, 51, 52, 53, 54, 55, 56, 57, 58, 59, 60, 61, 62, 63

PARCEL NUMBER	SHEET NUMBER	OWNER	INTEREST REQUIRED	TOTAL BEFORE AC./SF	AC./S.F. REQUIRED			TOTAL REM. AC./S.F.	L.E. AC./S.F.	
					NEW	EXIST.	TOTAL		PERM.	T.I.
1	4.4&4.5	DOUGLAS G. BUCHNER	FEE & TI	7100 SF	51 SF	---	51 SF	7049 SF	---	151 SF
2	4.4&4.5	ROBERT W. & DIANNE K. CAMPBELL	FEE & TI	7100 SF	74 SF	---	74 SF	7026 SF	---	151 SF
3	4.5	ROBERT W. WIENKE	FEE & TI	7100 SF	92 SF	---	92 SF	7008 SF	---	151 SF
4	4.5	GLADYS QUADZINSKI	FEE & TI	7100 SF	109 SF	---	109 SF	6991 SF	---	151 SF
5	4.5	JACK M. & LOIS M. CONANT	FEE, PLE & TI	21213 SF	884 SF	---	884 SF	20329 SF	300 SF	3126 SF
6	4.5	CITY OF LA CROSSE	FEE, PLE & TI	---	900 SF	---	900 SF	---	406 SF	1980 SF
7	4.5	EXCHANGE STATE BANK	FEE, PLE & TI	40025 SF	1326 SF	---	1326 SF	38699 SF	480 SF	3325 SF
8	4.5&4.6	NORTH CENTRAL FOOD SYSTEMS, INC.	FEE & TI	43083 SF	3177 SF	---	3177 SF	39906 SF	---	7005 SF
9	4.5&4.6	LILLIAN F. DeVONE	FEE & TI	4260 SF	68 SF	---	68 SF	4192 SF	---	242 SF
10	4.6	THOMAS J. SCHAMS	FEE & TI	5680 SF	58 SF	---	58 SF	5622 SF	---	319 SF
11	4.6	SYLVAN J. & RUTH E. MAHLUM	FEE & TI	7100 SF	24 SF	---	24 SF	7076 SF	---	395 SF
12	4.6	CONVENIENCE STORE INVESTMENTS	FEE, PLE & TI	37500 SF	3234 SF	---	3234 SF	34266 SF	513 SF	2465 SF
13	4.6	BRADFORD J. & PATRICIA L. KAUFFMAN	FEE & TI	7100 SF	3 SF	---	3 SF	7097 SF	---	354 SF
14	4.6	WILLIAM R. & RUTH A. BLACK	FEE, PLE & TI	7100 SF	37 SF	---	37 SF	7063 SF	100 SF	388 SF
15	4.6	PAO KAO & MAO V. VANG	FEE, PLE & TI	6816 SF	72 SF	---	72 SF	6744 SF	95 SF	373 SF
16	4.6	ROBERT ALAN MELBO	FEE, PLE & TI	7384 SF	164 SF	---	164 SF	7220 SF	110 SF	468 SF
17	4.6	EARL L. THOMAS	FEE, PLE & TI	4100 SF	254 SF	---	254 SF	3846 SF	105 SF	166 SF
18	4.6	DONALD WILLEY	FEE, PLE & TI	14200 SF	548 SF	---	548 SF	13652 SF	200 SF	934 SF
19	4.6&4.7	CLIFFORD E. & GERTRUDE M. DIKEMAN	FEE, PLE & TI	7100 SF	329 SF	---	329 SF	6771 SF	100 SF	349 SF
20	4.6&4.7	R. PETER ROEHL	FEE, PLE & TI	43676 SF	2424 SF	---	2424 SF	41252 SF	685 SF	6348 SF
21	4.6&4.7	PK INVESTMENTS, LLC	FEE, PLE & TI	7100 SF	370 SF	---	370 SF	6730 SF	100 SF	200 SF
22	4.7	GERALD L. & JOYCE M. SOFFA	FEE, PLE & TI	3550 SF	209 SF	---	209 SF	3341 SF	50 SF	105 SF
23	4.7	ANGELINE SCIANARELLI	FEE, PLE & TI	3550 SF	203 SF	---	203 SF	3347 SF	50 SF	97 SF
24	4.7	ROBERT GLISE	FEE, PLE & TI	7100 SF	452 SF	---	452 SF	6648 SF	100 SF	126 SF
25	4.7	PK INVESTMENTS, LLC	FEE, PLE & TI	7100 SF	497 SF	---	497 SF	6603 SF	100 SF	63 SF
26	4.7	CITY OF LA CROSSE	FEE, PLE & TI	---	377 SF	---	377 SF	---	335 SF	1515 SF
27	4.7	PATRICK G. VALIQUETTE	FEE, PLE & TI	7100 SF	531 SF	---	531 SF	6569 SF	100 SF	84 SF
28	4.7	MICHAEL E. & SUSAN WROBEL	FEE, PLE & TI	7100 SF	575 SF	---	575 SF	6525 SF	100 SF	294 SF
29	4.7	JAMES J. & KRIS S. HARBAUGH	FEE & TI	7100 SF	637 SF	---	637 SF	6463 SF	---	145 SF
30	4.7	ROGER HELIN	FEE	5220 SF	721 SF	---	721 SF	4499 SF	---	---
31	4.7	JAE MINI STORAGE, LLC	FEE & PLE	9084 SF	570 SF	---	570 SF	8514 SF	415 SF	---
32	4.7&4.8	OLD NORTH PORT CONDOMINIUM	TI	108900 SF	---	---	---	108900 SF	---	1940 SF
33	4.7&4.8	W. GORDON & GAYLE I. MILLER	FEE, PLE & TI	28400 SF	2720 SF	---	2720 SF	25680 SF	400 SF	934 SF

REVISION DATE 3-10-00 12-4-00	DATE 11-19-99	HWY: U.S.H. 53	FEDERAL PROJECT NO:
		COUNTY: LA CROSSE	STATE R/W PROJECT NO: 5252-09-21
			SHEET NO: 4.2
			M

SCHEDULE OF LANDS & INTERESTS REQUIRED

AREAS SHOWN IN THE TOTAL ACRES COLUMN MAY BE APPROXIMATE AND ARE DERIVED FROM TAX ROLLS OR OTHER AVAILABLE SOURCES AND MAY NOT INCLUDE LANDS OF THE OWNER WHICH ARE NOT CONTIGUOUS TO THE AREA TO BE ACQUIRED.

PARCEL NUMBER	SHEET NUMBER	OWNER	INTEREST REQUIRED	TOTAL BEFORE AC./SF	AC./S.F. REQUIRED			TOTAL REM. AC./S.F.	L.E. AC./S.F.	
					NEW	EXIST.	TOTAL		PERM.	T.I.
34	4.8	MICHAEL J. COLLINS	FEE, PLE & TI	12518 SF	1363 SF	—	1363 SF	11155 SF	200 SF	1805 SF
35	4.8	ROTTINGHAUS REAL ESTATE, LLC.	FEE, PLE & TI	58760 SF	2087 SF	—	2087 SF	56673 SF	610 SF	3129 SF
36	4.8	SCOTT & VICKIE R. SHEEHAN	FEE, PLE & TI	7100 SF	685 SF	—	685 SF	6415 SF	100 SF	2874 SF
37	4.8	LYONEL A. & DELORES J. SHEEHAN	FEE, PLE & TI	7100 SF	797 SF	—	797 SF	6303 SF	100 SF	2788 SF
40	4.8&4.9	MICHAEL J. ERICKSON	FEE & TI	32171 SF	1815 SF	—	1815 SF	30356 SF	—	216 SF
41	4.8-4.10	CENTRAL STATES WAREHOUSE, INC.	FEE, PLE & TI	345735 SF	3492 SF	—	3492 SF	342243 SF	90 SF	3345 SF
42	4.9	ANCHOR INCOME PROPERTIES	FEE, PLE & TI	86939 SF	4067 SF	—	4067 SF	82872 SF	530 SF	4614 SF
43	4.9&4.10	SHARON SCHAEFER MOLZAHN	FEE, PLE & TI	297950 SF	3776 SF	—	3776 SF	294174 SF	513 SF	11252 SF
44	4.10	ROBERT J. TASCA & MARCIA L. WARD	FEE, PLE & TI	20000 SF	2913 SF	—	2913 SF	17087 SF	400 SF	3312 SF
45	4.10	SHARON SCHAEFER MOLZAHN & JOHN SCHAEFER	FEE, PLE & TI	31175 SF	775 SF	—	775 SF	30400 SF	104 SF	957 SF
46	4.10&4.11	NORMA JEANE THORNE	FEE, PLE & TI	357192 SF	1037 SF	—	1037 SF	356155 SF	120 SF	761 SF
47	4.10	JOHN G. REGET	TI	15380 SF	—	—	—	15380 SF	—	281 SF
48	4.10&4.11	HARJILL, LLC.	TI	55321 SF	—	—	—	55321 SF	—	2729 SF
49	4.11	NIGHT SAVER INN, A LIMITED PARTNERSHIP	TI	49515 SF	—	—	—	49515 SF	—	2990 SF
50	4.11	JACK EDWARDS	TI	54751 SF	—	—	—	54751 SF	—	1394 SF
51	4.10	NORTHERN STATES POWER CO.	REL. OF RTS.	—	—	—	—	—	—	—

SIGN SCHEDULE

SIGN NO.	SHT. NO.	OWNER
5-1	4.5	JACK M. & LOIS M. CONANT
5-2	4.5	JACK M. & LOIS M. CONANT
31-1	4.7	COLLINS OUTDOOR ADVERTISING, INC.
34-1	4.8	COLLINS OUTDOOR ADVERTISING, INC.
42-1	4.9	RIVERS EDGE APTS.

PLOT SCALE:

PLOT NAME:

REV. DATE: 6-26-00

ORIGINATOR: Rob Pozorowski
LEVELS ON - 1, 2, 3, 4, 5, 6, 7, 8, 9, 10, 11, 12, 13, 14, 15, 16, 17, 18, 19, 20, 21, 22, 23, 24, 25, 26, 27, 28, 29, 30, 31, 32, 33, 34, 35, 36, 37, 38, 39, 40, 41, 42, 43, 44, 45, 46, 47, 48, 49, 50, 51, 52, 53, 54, 55, 56, 57, 58, 59, 60, 61, 62, 63

REV. DATE: 2-21-00 PLOT SCALE: 5.0571911:1.000000 PLOT DATE: 10-APR-2002 13:52
 ORIGINATOR: R.L.P.
 FILE NAME: 05 U530 5252401.DGN
 LEVELS ON: 1, 2, 3, 4, 5, 6, 7, 8, 9, 10, 11, 12, 13, 14, 15, 16, 17, 18, 19, 20, 21, 22, 23, 24, 25, 26, 27, 28, 29, 30, 31, 32, 33, 34, 35, 36, 37, 38, 39, 40, 41, 42, 43, 44, 45, 46, 47, 48, 49, 50, 51, 52, 53, 54, 55, 56, 57, 58, 59, 60, 61, 62, 63

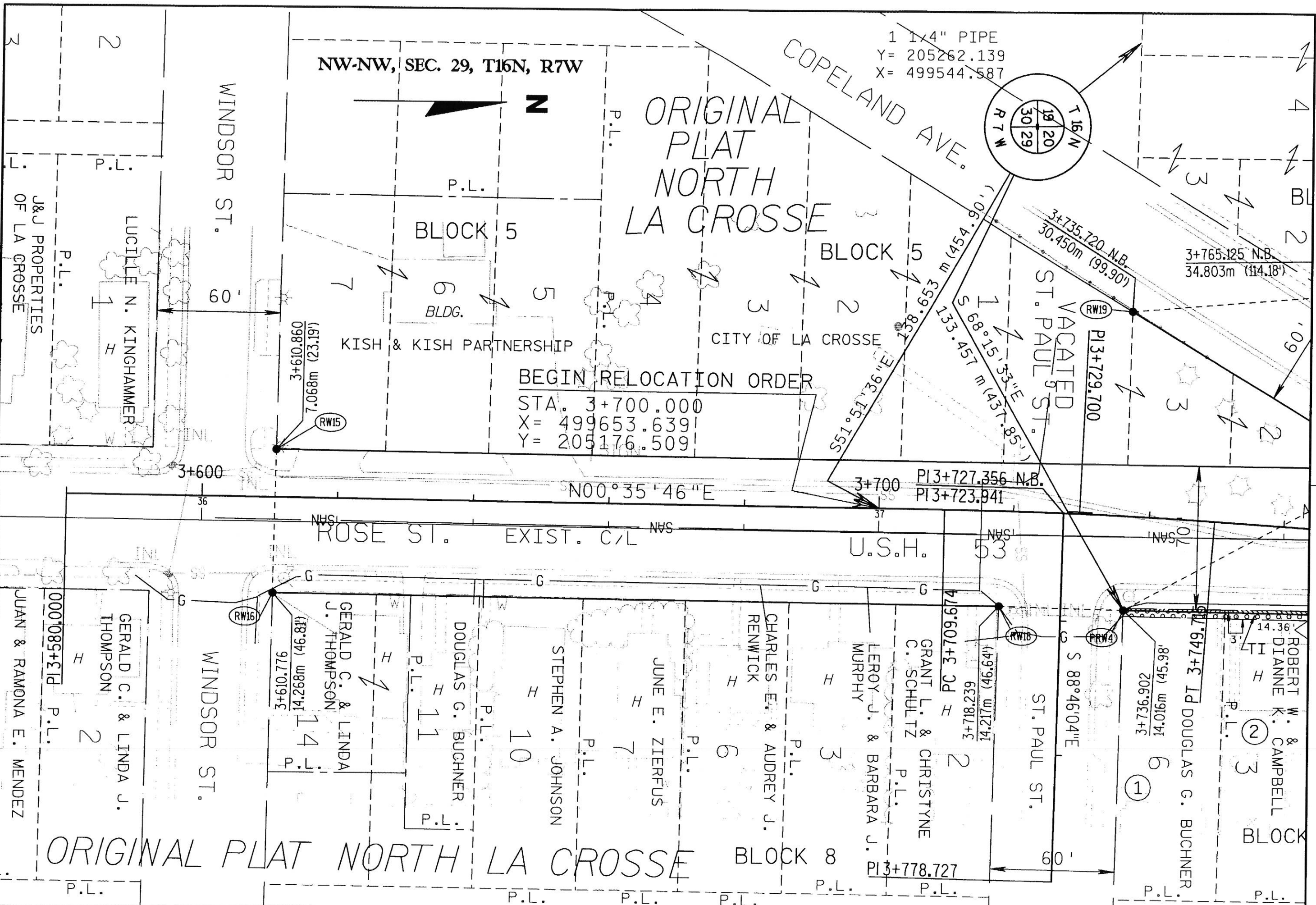

REVISION DATE 3-10-00 N.C. 12-4-00 N.C.	DATE 11-19-99	SCALE, METERS 0 25	HWY: U.S.H. 53	FEDERAL PROJECT NO:
GRID FACTOR N/A			COUNTY: LA CROSSE	STATE R/W PROJECT NO: 5252-09-21
				SHEET NO: 4.4

REV. DATE: 4-21-00 PLOT SCALE: 5.038922:1.000000 PLOT DATE: 10-APR-2002 13:53
 ORIGINATOR: R.L.P.
 FILE NAME: D5 US30 5252402.DGN
 LEVELS ON: 1, 2, 3
 20, 21, 22, 23, 24, 25, 26, 27, 28, 29, 30, 31, 32, 33, 34, 35, 36, 37, 38, 39, 40, 41, 42, 43, 44, 45, 46, 47, 48, 49, 50, 51, 52, 53, 54, 55, 56, 57, 58, 59, 60, 61, 62, 63

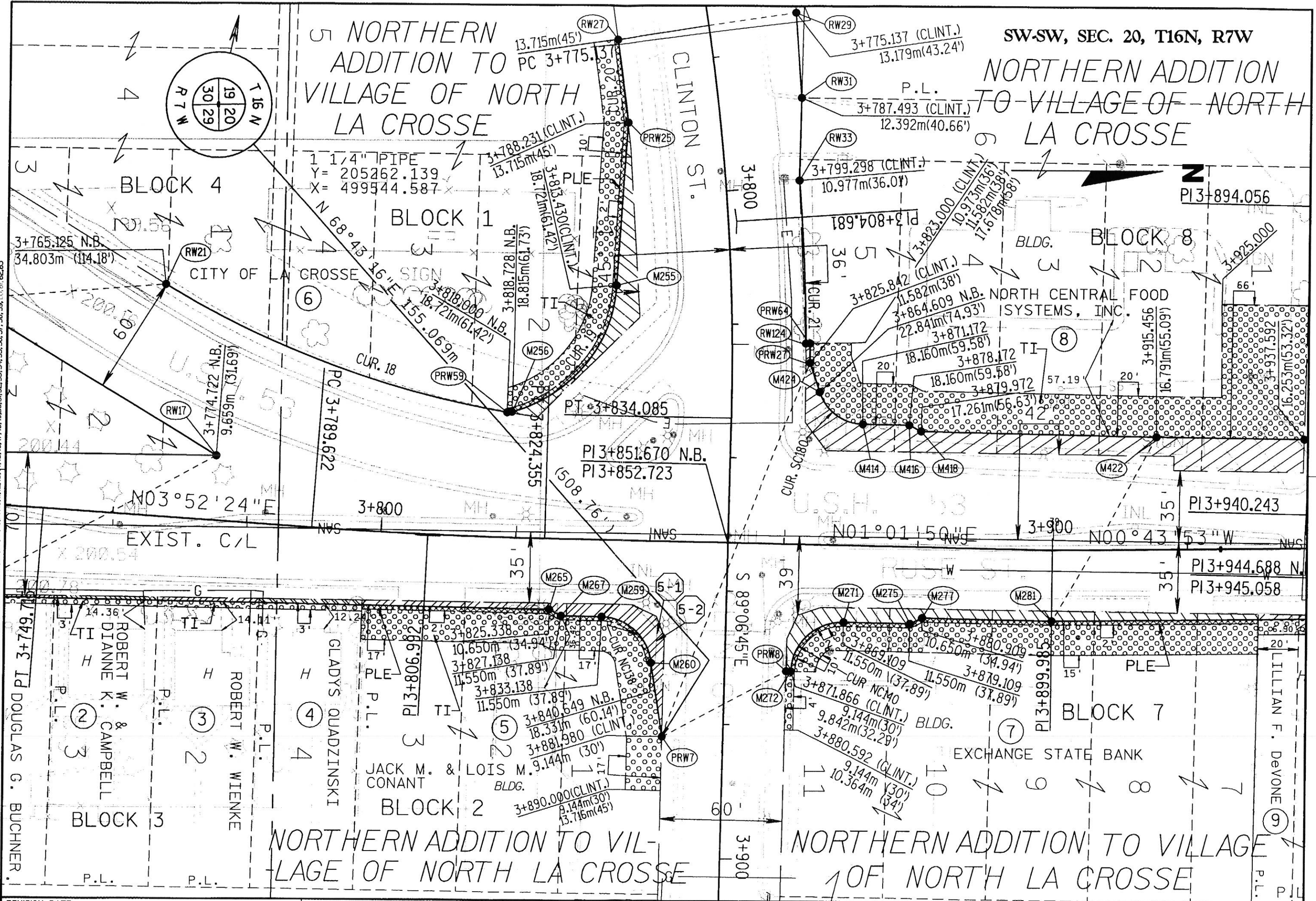

REVISION DATE 3-10-00 N.C. 12-4-00 N.C.	DATE 11-19-99	SCALE, METERS 0 25	HWY: U.S.H. 53	FEDERAL PROJECT NO:
GRID FACTOR N/A			COUNTY: LA CROSSE	STATE R/W PROJECT NO: 5252-09-21
				SHEET NO: 4.5

FILE NAME: D5 U530 5252403.DGN
 LEVELS ON: 1, 2, 3
 ORIGINATOR: R.L.P.
 REV. DATE: 4-21-00 PLOT SCALE: 5.0473011000000
 PLOT DATE: 10-APR-2002 13:55

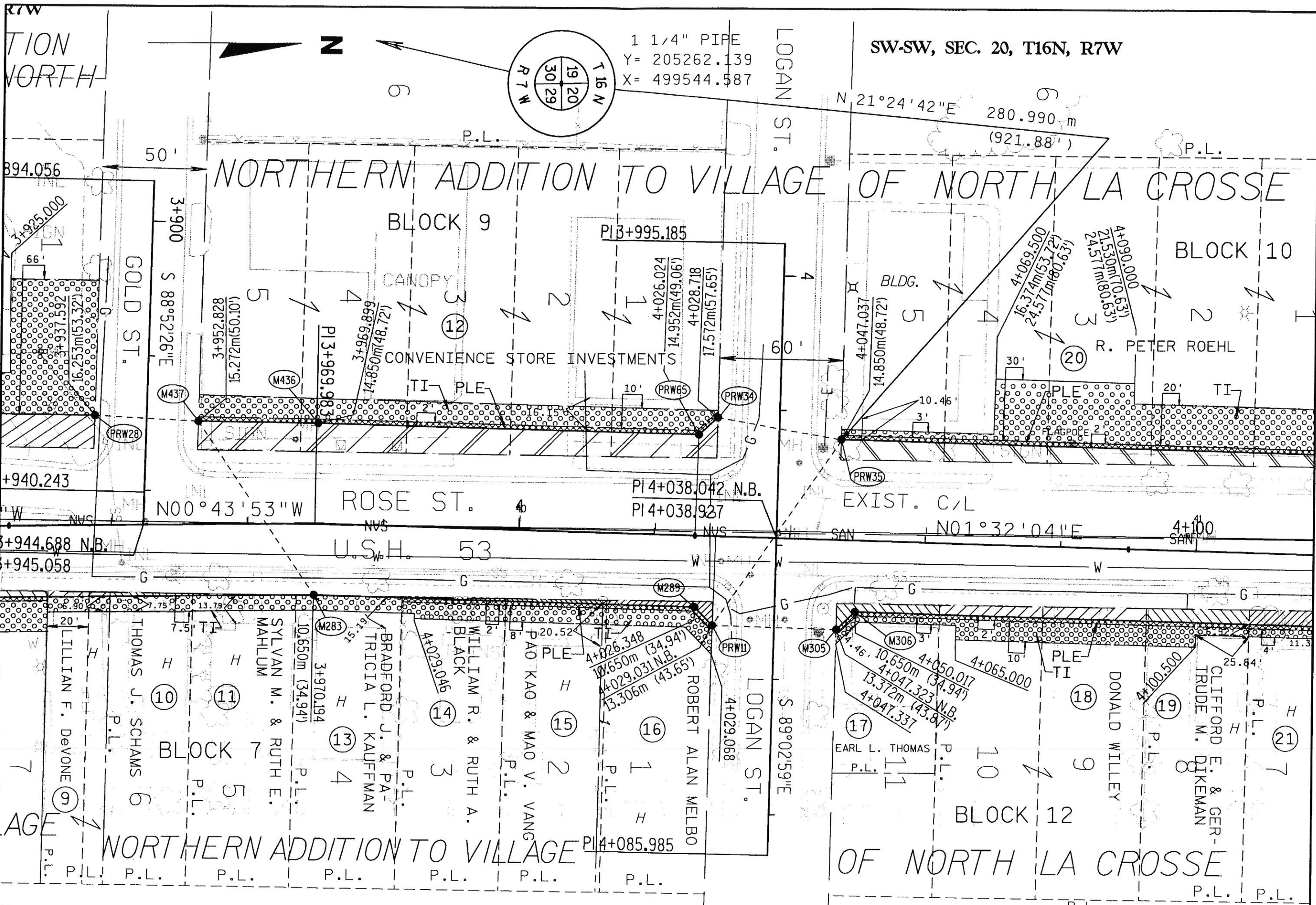

REVISION DATE 3-10-00 N.C. 12-4-00 N.C.	DATE 11-19-99	SCALE, METERS 0 25	HWY: U.S.H. 53	FEDERAL PROJECT NO:	SHEET NO: 4.6 M
	GRID FACTOR N/A		COUNTY: LA CROSSE	STATE R/W PROJECT NO: 5252-09-21	

FILE NAME: 05 J530 5252404.DGN
 LEVELS ON - 1, 2, 3, 4, 5, 6, 7, 8, 9, 10, 11, 12, 13, 14, 15, 16, 17, 18, 19, 20, 21, 22, 23, 24, 25, 26, 27, 28, 29, 30, 31, 32, 33, 34, 35, 36, 37, 38, 39, 40, 41, 42, 43, 44, 45, 46, 47, 48, 49, 50, 51, 52, 53, 54, 55, 56, 57, 58, 59, 60, 61, 62, 63
 REV. DATE: 1-16-01 PLOT SCALE: 503.418272:11.000000 PLOT DATE: 16-JAN-2001 13:03
 ORIGINATOR: R.L.P.

SW-SW, SEC. 20, T16N, R7W SILL ST. R/W TO BE CONVEYED BY THE CITY OF LA CROSSE P.L.
 TO OLD NORTH POINT CONDOMINIUM (2331 SQ. FT.)
NORTHERN ADDITION TO VILLAGE OF NORTH LA CROSSE

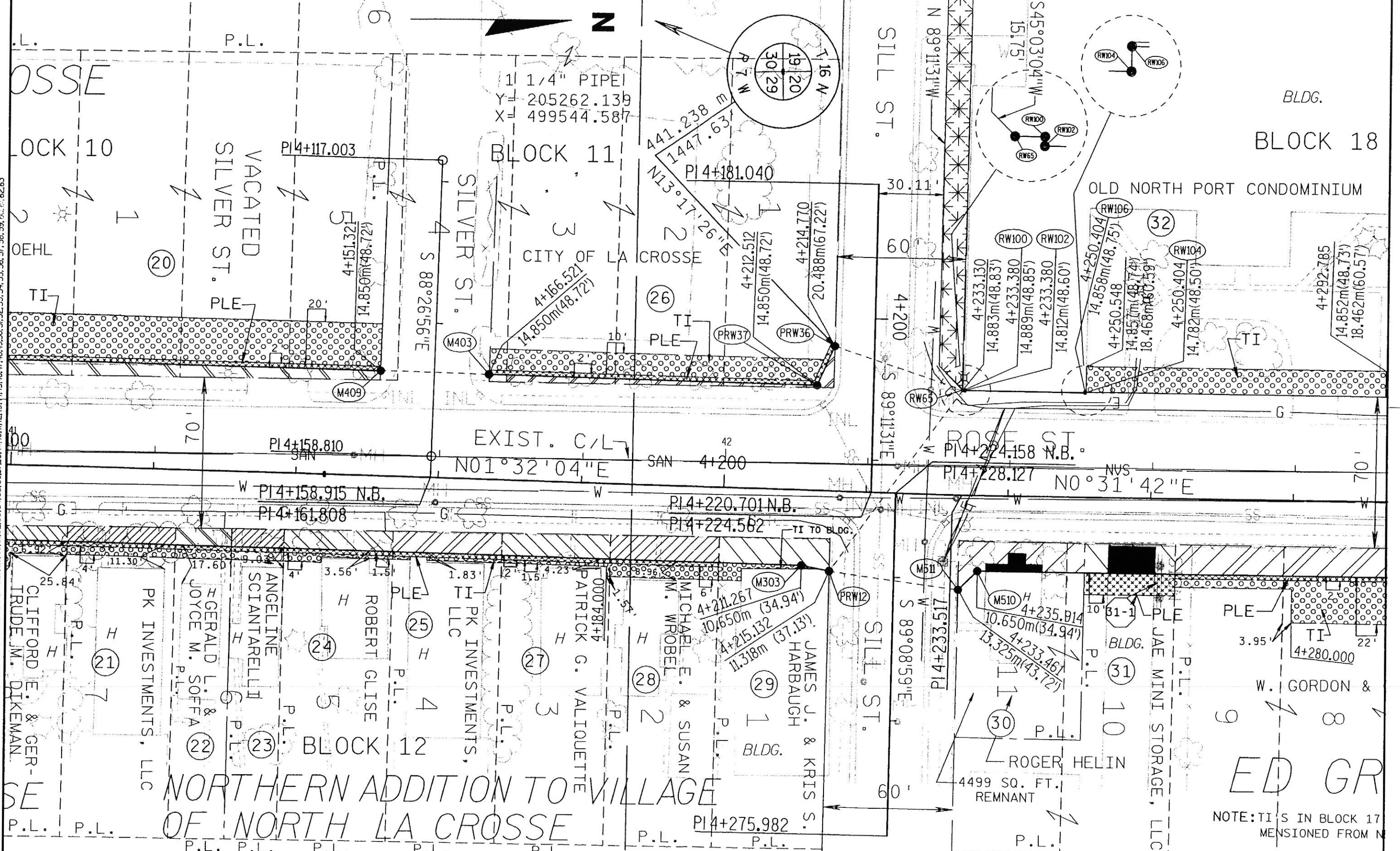

REVISION DATE 3-10-00 12-4-00	DATE 11-19-99	SCALE, METERS 0 25	HWY: U.S.H. 53	FEDERAL PROJECT NO:	
GRID FACTOR N/A			COUNTY: LA CROSSE	STATE R/W PROJECT NO: 5252-09-21	SHEET NO: 4.7

NOTE: TIS IN BLOCK 17 MENTIONED FROM N

FILE NAME: D5 U530 5252405.DGN
 LEVELS ON - 1, 2, 3, 4, 5, 6, 7, 8, 9, 10, 11, 12, 13, 14, 15, 16, 17, 18, 19, 20, 21, 22, 23, 24, 25, 26, 27, 28, 29, 30, 31, 32, 33, 34, 35, 36, 37, 38, 39, 40, 41, 42, 43, 44, 45, 46, 47, 48, 49, 50, 51, 52, 53, 54, 55, 56, 57, 58, 59, 60, 61, 62, 63
 REV. DATE: 11-16-01
 PLOT SCALE: 1" = 30'-01"
 PLOT DATE: 03-OCT-2001 09:08
 ORIGINATOR: R.L.P.

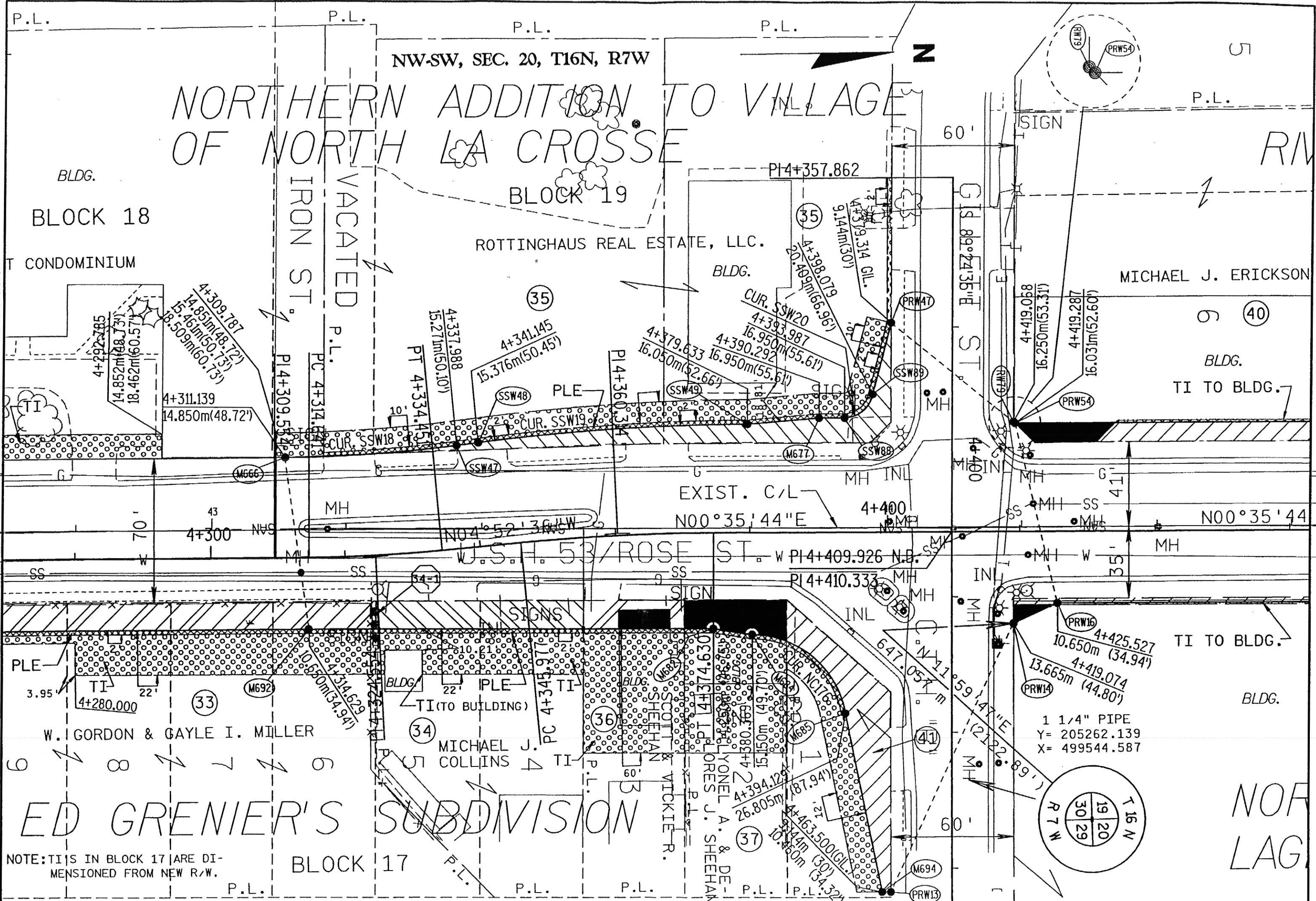

NOTE: TIS IN BLOCK 17 ARE DIMENSIONED FROM NEW R/W.

REVISION DATE 3-10-00 12-4-00	DATE 11-19-99	SCALE, METERS 0 25	HWY: U.S.H. 53 COUNTY: LA CROSSE	FEDERAL PROJECT NO: STATE R/W PROJECT NO: 5252-09-21	SHEET NO: 4.8	M
-------------------------------------	------------------	-----------------------	-------------------------------------	---	---------------	---

FILE NAME: D5 U530 5252406.DGN
 LEVELS ON: 1, 2, 3
 ORIGINATOR: R.L.P.
 REV. DATE: 2-21-00
 PLOT SCALE: 5.0473331:1.000000
 PLOT DATE: 10-APR-2002 13:56

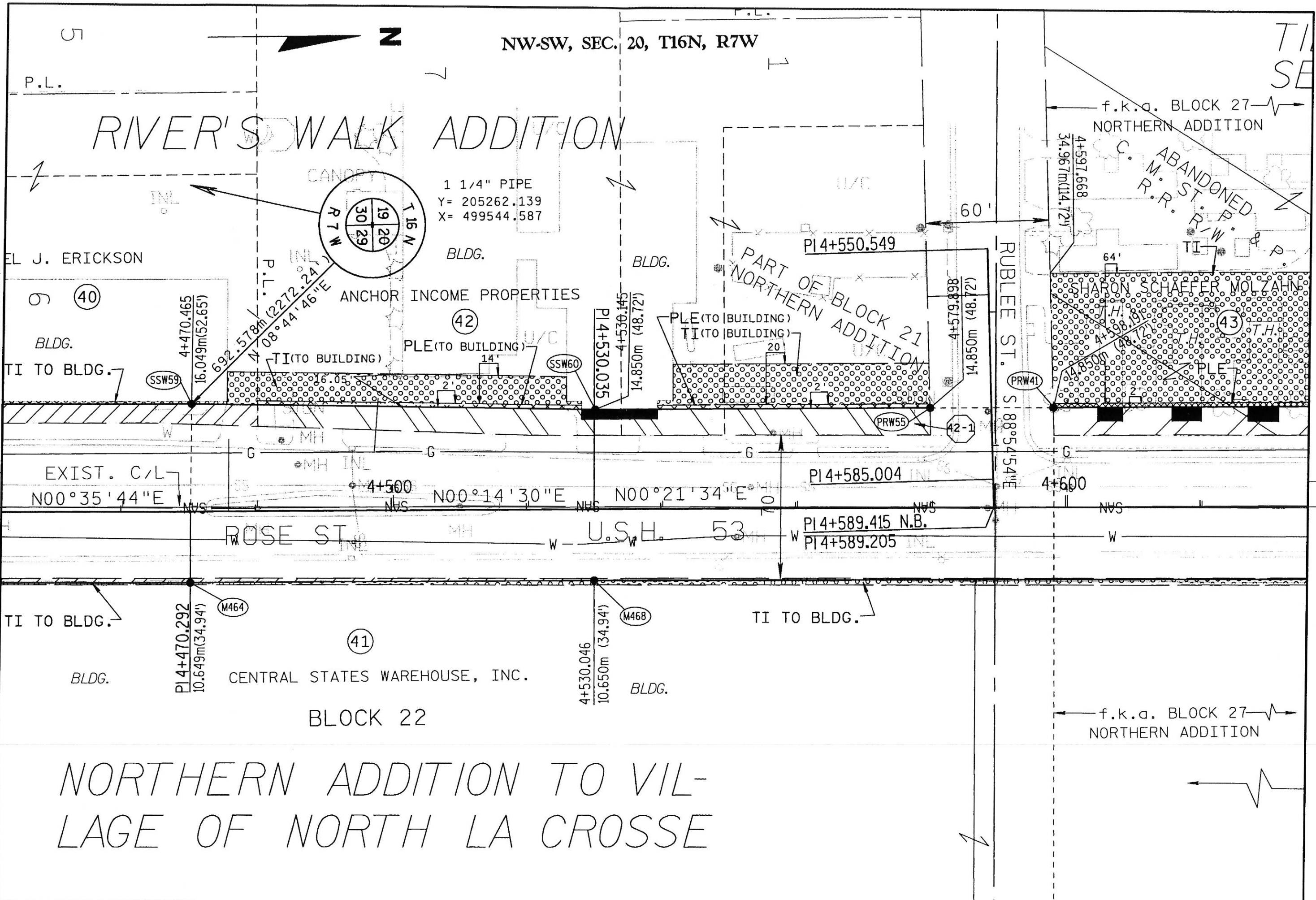

REVISION DATE 3-10-00 12-4-00	DATE 11-19-99	SCALE, METERS 0 25	HWY: U.S.H. 53 COUNTY: LA CROSSE	FEDERAL PROJECT NO: STATE R/W PROJECT NO: 5252-09-21	SHEET NO: 4.9	M
-------------------------------------	------------------	-----------------------	-------------------------------------	---	---------------	---

TILLMAN & FELBER'S SECOND ADDITION (UNREC.)

SW-NW, SEC. 20, T16N, R7W

FILE NAME: DS US30 5252407.DGN
 LEVELS ON - 1, 2, 3, 4, 5, 6, 7, 8, 9, 10, 11, 12, 13, 14, 15, 16, 17, 18, 19, 20, 21, 22, 23, 24, 25, 26, 27, 28, 29, 30, 31, 32, 33, 34, 35, 36, 37, 38, 39, 40, 41, 42, 43, 44, 45, 46, 47, 48, 49, 50, 51, 52, 53, 54, 55, 56, 57, 58, 59, 60, 61, 62, 63
 ORIGINATOR: R.L.P.
 REV. DATE: 1-8-01
 PLOT SCALE: 501.81036211000000
 PLOT DATE: 08-JAN-2001 07:139

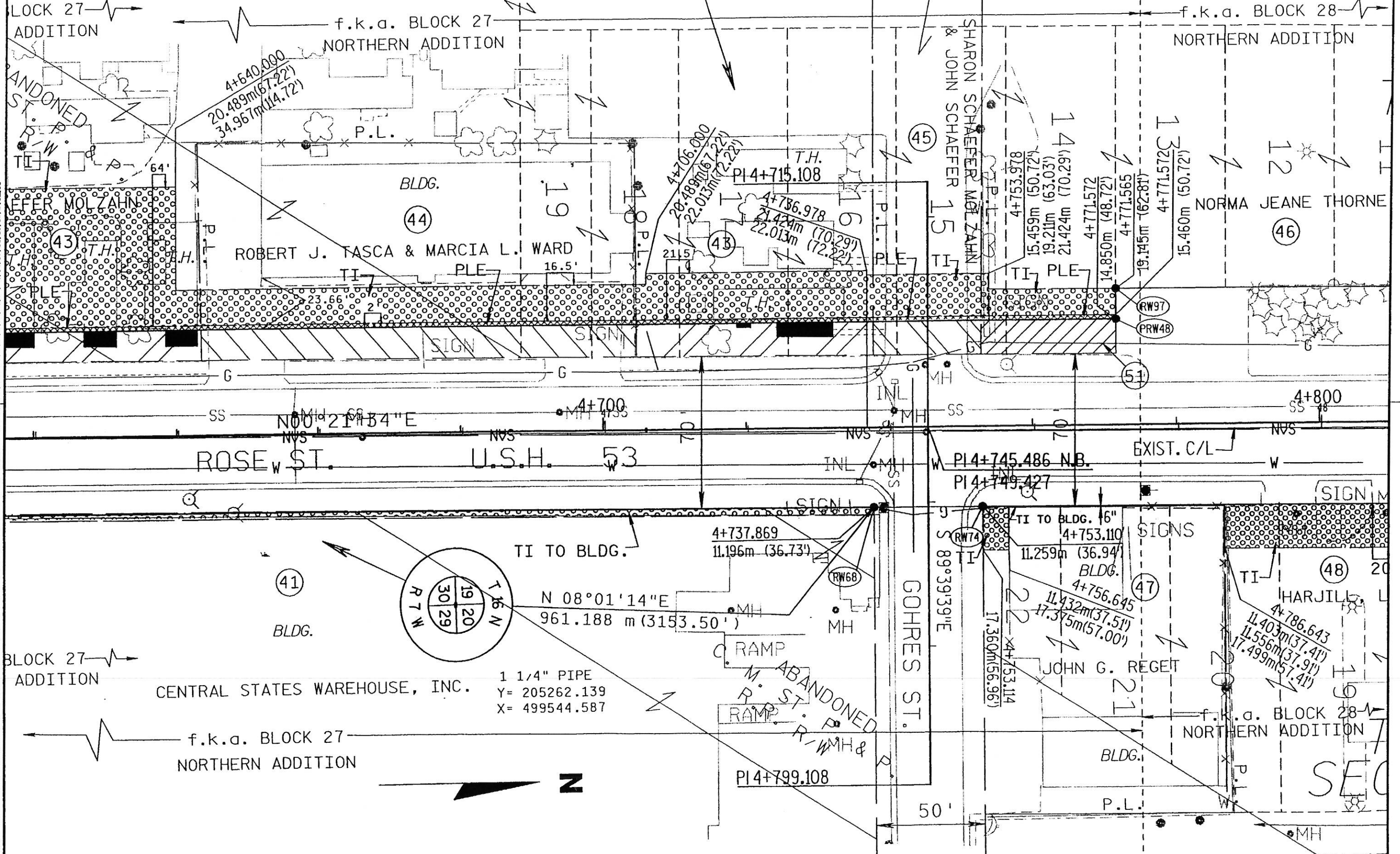

REVISION DATE 3-10-00 12-4-00	DATE 11-19-99	SCALE, METERS 0 25	HWY: U.S.H. 53	FEDERAL PROJECT NO:
	GRID FACTOR N/A		COUNTY: LA CROSSE	STATE R/W PROJECT NO: 5252-09-21
				SHEET NO: 4.10 M

FILE NAME: DS US30 5252408.DGN
 LEVELS ON: 1, 2, 3
 ORIGINATOR: R.L.P.
 REV. DATE: 2-21-00 PLOT SCALE: 5:04733331.000000 PLOT DATE: 10-APR-2002 13:58

SW-NW, SEC. 20, T16N, R7W

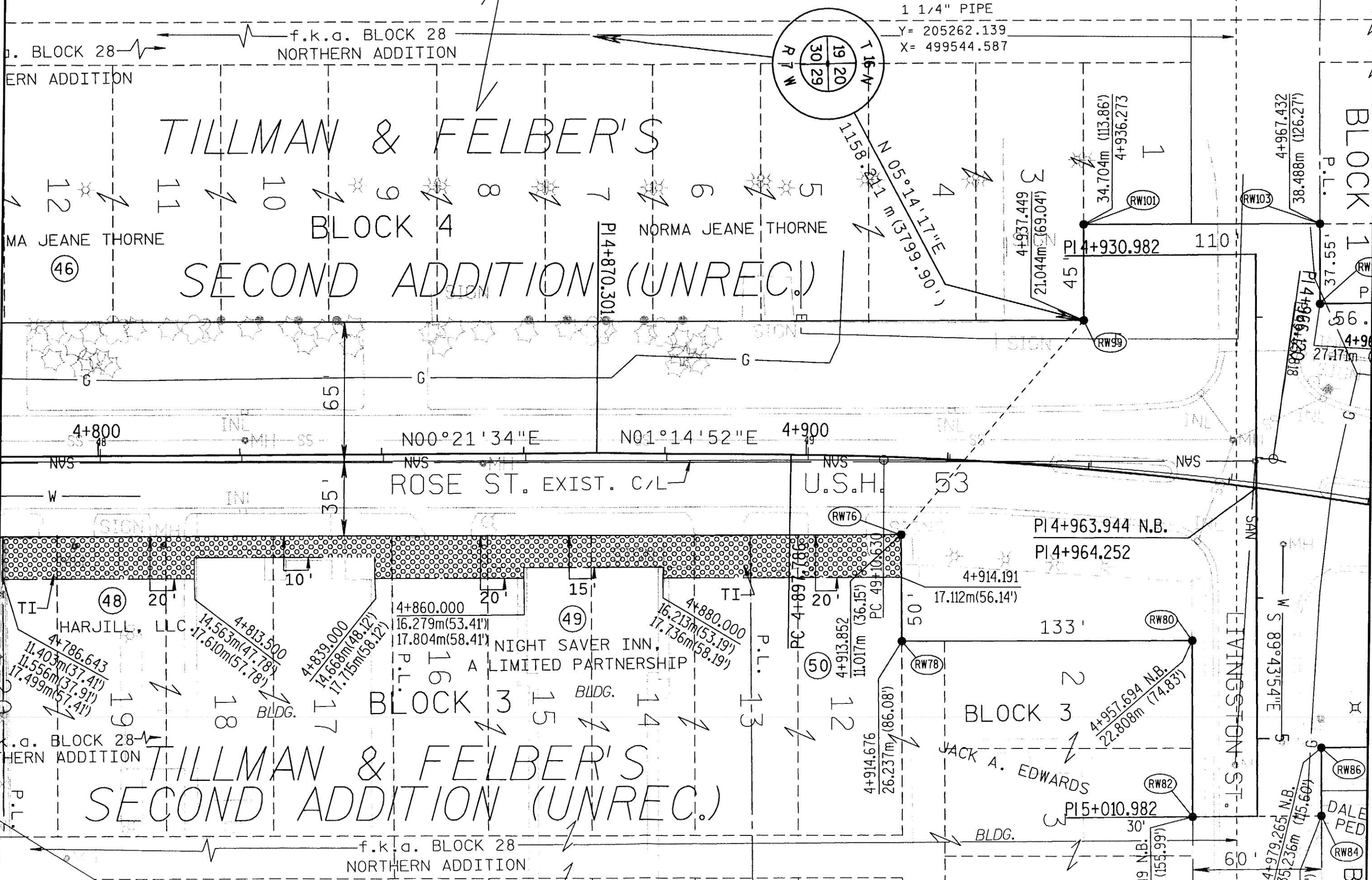

REVISION DATE 3-10-00 N.C. 12-4-00 N.C.	DATE 11-19-99	SCALE, METERS 0 25	HWY: U.S.H. 53 COUNTY: LA CROSSE	FEDERAL PROJECT NO: STATE R/W PROJECT NO: 5252-09-21	SHEET NO: 4.11 M
	GRID FACTOR N/A				

FILE NAME: D5 US30 5252409.DGN
 LEVELS ON = 1, 2, 3
 ORIGINATOR: R.L.P.
 20, 21, 22, 23, 24, 25, 26, 27, 28, 29, 30, 31, 32, 33, 34, 35, 36, 37, 38, 39, 40, 41, 42, 43, 44, 45, 46, 47, 48, 49, 50, 51, 52, 53, 54, 55, 56, 57, 58, 59, 60, 61, 62, 63
 REV. DATE: 2-21-00 PLOT SCALE: 5.0472981:1.000000 PLOT DATE: 10-APR-2002 13:59

NW-NW, SEC. 20, T16N, R7W

RAPHAEL C. & CHARLOTTE L. MOSEY

TILLMAN & FELBER'S SECOND ADDITION (UNREC.)

WMCR ACQUISITION CORP.

END RELOCATION ORDER

STA. PC 5+115.927
 X= 499711.723
 Y= 206586.997

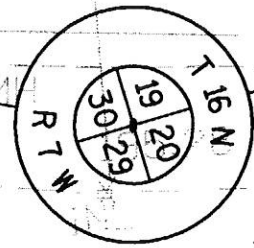

1 1/4" PIPE
 Y= 205262.139
 X= 499544.587

ROSE CT.

MARINE TERRACE ADDITION

DALE & BEVERLY PEDERSON

THOMAS J. DONOVAN, DENNIS A. ALLEN, JEAN M. DONOVAN & DEBORAH M. ALLEN

LISA WUTTKE & ERIC D. OLSON

RONALD G. & NANCY LEPSCH, ET. AL.

BLOCK 1

BLOCK 3

BLOCK 1

LEWISTON ST.

PI 4+930.982

PI 4+963.944 N.B.
 PI 4+964.252

PI 5+010.982

PI 5+033.705

PC 5+115.927

REVISION DATE 3-10-00 N.C. 12-4-00 N.C.	DATE 11-19-99	SCALE, METERS 0 25	HWY: U.S.H. 53	FEDERAL PROJECT NO:
GRID FACTOR N/A			COUNTY: LA CROSSE	STATE R/W PROJECT NO: 5252-09-21
				SHEET NO: 4.12 M

TANGENT TABLE FOR WEST SIDE OF ROSE ST.

RW15 Y 205087.447 X 499645.644
 Distance 164.352 m (539.21') N 0°35'45" E
 RW17 Y 205251.790 X 499647.353
 Distance 44.667 m (146.55') S 31°24'09" W
 RW19 Y 205213.665 X 499624.079
 Distance 30.348 m (99.57') N 4°39'08" W
 RW21 Y 205243.913 X 499621.618
 Distance 54.371 m (178.38') N 20°27'39" E
 PRW59 Y 205294.854 X 499640.624
 Distance 0.714 m (2.34') N 5°58'44" W
 M256 Y 205295.565 X 499640.550
 Distance 24.571 m (80.61') N 51°05'50" W
 M255 Y 205310.995 X 499621.428
 Distance 24.314 m (79.77') N 86°43'10" W
 PRW25 Y 205312.386 X 499597.154
 Distance 12.579 m (41.27') S 82°18'05" W
 RW27 Y 205310.701 X 499584.688
 Distance 26.895 m (88.24') N 8°46'22" W
 RW29 Y 205337.281 X 499580.587
 Distance 12.834 m (40.63') N 85°45'54" E
 RW31 Y 205338.229 X 499593.385
 Distance 12.281 m (40.29') S 89°09'26" E
 RW33 Y 205338.049 X 499605.665
 Distance 24.440 m (80.18') N 87°08'28" E
 RW124 Y 205339.268 X 499630.075
 Distance 0.609 m (2.00') N 0°55'38" W
 PRW64 Y 205339.876 X 499630.065
 Distance 2.936 m (9.63') N 89°18'20" E
 PRW27 Y 205339.912 X 499633.001
 Distance 4.601 m (15.10') N 71°40'13" E
 M424 Y 205341.359 X 499637.368
 Distance 8.061 m (26.45') N 36°31'43" E
 M414 Y 205347.837 X 499642.167
 Distance 7.000 m (22.97') N 1°01'50" E
 M416 Y 205354.836 X 499642.293
 Distance 2.012 m (6.60') N 27°34'13" E
 M418 Y 205356.619 X 499643.224
 Distance 34.960 m (114.70') N 1°02'03" E
 M422 Y 205391.574 X 499643.855
 Distance 22.143 m (72.65') N 0°39'40" E
 PRW28 Y 205413.715 X 499644.110
 Distance 15.267 m (50.09') N 2°57'13" E
 M437 Y 205428.962 X 499644.897
 Distance 17.664 m (57.95') N 0°39'50" E
 M436 Y 205446.625 X 499645.102
 Distance 56.125 m (184.14') N 1°25'49" E
 PRW65 Y 205502.732 X 499646.503
 Distance 3.758 m (12.33') N 42°40'04" W
 PRW34 Y 205505.454 X 499646.571
 Distance 18.520 m (60.76') N 9°59'10" E
 PRW35 Y 205523.735 X 499647.167
 Distance 104.284 m (342.14') N 1°32'04" E
 M409 Y 205627.982 X 499649.960
 Distance 15.200 m (49.87') N 1°32'04" E
 M403 Y 205643.176 X 499650.367
 Distance 45.992 m (150.89') N 1°32'04" E
 PRW37 Y 205689.151 X 499651.598
 Distance 6.073 m (19.92') N 66°38'33" W
 PRW36 Y 205691.559 X 499646.023

PRW36 Y 205691.559 X 499646.023
 Distance 19.197 m (62.98') N 18°30'36" E
 RW65 Y 205709.762 X 499652.117
 Distance 0.250 m (0.82') N 0°14'46" E
 RW100 Y 205710.012 X 499652.118
 Distance 0.076 m (0.25') S 88°27'56" E
 RW102 Y 205710.010 X 499652.195
 Distance 16.764 m (55') N 0°37'53" E
 RW104 Y 205726.773 X 499652.380
 Distance 0.076 m (0.25') N 89°28'18" W
 RW106 Y 205726.774 X 499652.304
 Distance 60.735 m (199.26') N 0°32'09" E
 M666 Y 205787.506 X 499652.872
 Distance 25.418 m (83.39') N 3°07'37" W
 SSW47 Y 205812.885 X 499651.485
 Distance 3.159 m (10.36') N 6°46'55" W
 SSW48 Y 205816.022 X 499651.112
 Distance 39.972 m (131.14') N 3°05'36" W
 SSW49 Y 205855.936 X 499648.956
 Distance 10.696 m (35.09') N 4°13'52" W
 M677 Y 205866.603 X 499648.166
 Distance 3.695 m (12.12') N 0°35'44" E
 SSW88 Y 205870.297 X 499648.205
 Distance 5.358 m (17.58') N 39°36'36" W
 SSW89 Y 205874.425 X 499644.789
 Distance 10.947 m (35.92') N 75°07'31" W
 PRW47 Y 205877.235 X 499634.208
 Distance 23.507 m (77.12') N 39°30'54" E
 RW79 Y 205895.370 X 499649.165
 Distance 0.310 m (1.02') N 45°39'17" E
 PRW54 Y 205895.587 X 499649.387
 Distance 51.079 m (167.58') N 0°34'27" E
 SSW59 Y 205946.663 X 499649.899
 Distance 59.722 m (195.94') N 1°23'33" E
 SSW60 Y 206006.368 X 499651.350
 Distance 49.753 m (163.23') N 0°21'34" E
 PRW55 Y 206056.120 X 499651.662
 Distance 18.293 m (60.02') N 0°21'34" E
 PRW41 Y 206074.413 X 499651.777
 Distance 173.381 m (568.84') N 0°21'34" E
 PRW48 Y 206247.790 X 499652.865
 Distance 4.295 m (14.09') N 89°44'13" W
 RW97 Y 206247.810 X 499648.570
 Distance 167.712 m (550.24') N 0°35'56" W
 RW99 Y 206415.513 X 499650.323
 Distance 13.716 m (45') N 89°43'12" W
 RW101 Y 206415.580 X 499636.607
 Distance 33.520 m (109.97') N 0°36'06" E
 RW103 Y 206449.098 X 499636.959
 Distance 11.445 m (37.55') S 89°44'23" E
 RW105 Y 206449.046 X 499648.404
 Distance 17.189 m (56.39') N 0°00'12" W
 RW107 Y 206466.235 X 499648.403
 Distance 10.813 m (35.48') S 89°56'49" E
 RW109 Y 206466.225 X 499659.216
 Distance 134.470 m (441.17') N 0°00'05" E
 RW111 Y 206600.695 X 499659.219

REV. DATE: 2-21-00 PLOT SCALE: 69.40035111000000 PLOT DATE: 10-APR-2002 14:00
 ORIGINATOR: R.L.P.
 FILE NAME: 05 US30 5252410.dgn
 LEVELS ON - 1, 2, 3, 4, 5, 6, 7, 8, 9, 10, 11, 12, 13, 14, 15, 16, 17, 18, 19, 20, 21, 22, 23, 24, 25, 26, 27, 28, 29, 30, 31, 32, 33, 34, 35, 36, 37, 38, 39, 40, 41, 42, 43, 44, 45, 46, 47, 48, 49, 50, 51, 52, 53, 54, 55, 56, 57, 58, 59, 60, 61, 62, 63

REVISION DATE 3-10-00 N.C. 12-4-00 N.C.	DATE 11-19-99	SCALE, METERS 0 N/A	HWY: U.S.H. 53	FEDERAL PROJECT NO:	
	GRID FACTOR N/A		COUNTY: LA CROSSE	STATE R/W PROJECT NO: 5252-09-21	SHEET NO: 4.13 M

TANGENT TABLE FOR EAST SIDE OF ROSE ST.

RW90 Y 206581.543 X 499743.095
 Distance 119.614 m (392.43') S 15°15'07" W
 RW88 Y 206466.142 X 499711.629
 Distance 17.379 m (57.02') S 0°00'24" W
 RW86 Y 206448.763 X 499711.627
 Distance 9.623 m (31.57') S 89°41'04" E
 RW84 Y 206448.710 X 499721.250
 Distance 18.288 m (60') S 0°16'10" W
 RW82 Y 206430.422 X 499721.164
 Distance 24.960 m (81.89') N 89°44'18" W
 RW80 Y 206430.536 X 499696.204
 Distance 41.159 m (135.04') S 0°36'40" W
 RW78 Y 206389.379 X 499695.765
 Distance 15.241 m (50') N 89°58'25" W
 RW76 Y 206389.386 X 499680.524
 Distance 160.230 m (525.69') S 0°35'46" W
 RW74 Y 206229.165 X 499678.857
 Distance 15.241 m (50') S 0°35'38" W
 RW68 Y 206213.925 X 499678.699
 Distance 207.825 m (681.84') S 0°30'36" W
 M468 Y 206006.109 X 499676.849
 Distance 59.765 m (196.08') S 0°14'30" W
 M464 Y 205946.345 X 499676.597
 Distance 44.797 m (146.97') S 0°35'44" W
 PRW16 Y 205901.550 X 499676.131
 Distance 7.123 m (23.37') S 24°26'33" E
 PRW14 Y 205895.065 X 499679.079
 Distance 43.530 m (142.81') S 64°33'49" E
 PRW13 Y 205876.368 X 499718.389
 Distance 1.316 m (4.32') S 0°35'25" W
 M694 Y 205875.052 X 499718.376
 Distance 26.898 m (88.25') S 79°08'29" W
 M685 Y 205869.985 X 499691.959
 Distance 18.033 m (59.16') S 40°51'43" W
 M684 Y 205856.347 X 499680.162
 Distance 5.809 m (19.06') S 9°30'29" W
 M682 Y 205850.617 X 499679.202
 Distance 59.862 m (196.40') S 0°45'53" W
 M692 Y 205790.761 X 499678.403
 Distance 78.715 m (258.25') S 0°31'42" W
 M510 Y 205712.049 X 499677.677
 Distance 3.790 m (12.43') S 44°18'39" E
 M511 Y 205709.338 X 499680.324
 Distance 18.439 m (60.50') S 7°47'00" W
 PRW12 Y 205691.068 X 499677.827
 Distance 3.922 m (12.87') S 11°20'30" W
 M303 Y 205687.223 X 499677.056
 Distance 161.250 m (529.04') S 1°32'04" W
 M306 Y 205526.031 X 499672.738
 Distance 3.830 m (12.57') S 43°45'28" E
 M305 Y 205523.265 X 499675.387
 Distance 18.292 m (60.01') S 1°44'33" W
 PRW11 Y 205504.981 X 499674.831
 Distance 3.775 m (12.39') S 46°14'33" W
 M289 Y 205502.370 X 499672.104

M289 Y 205502.370 X 499672.104
 Distance 56.154 m (184.23') S 1°32'04" W
 M283 Y 205446.237 X 499670.600
 Distance 69.952 m (229.50') S 0°43'53" E
 M281 Y 205376.291 X 499671.493
 Distance 19.240 m (63.12') S 1°01'50" W
 M277 Y 205357.054 X 499671.147
 Distance 2.012 m (6.60') S 25°32'04" E
 M275 Y 205355.238 X 499672.015
 Distance 10.000 m (32.81') S 1°01'50" W
 M271 Y 205345.239 X 499671.835
 Distance 10.691 m (35.08') S 44°02'28" E
 M272 Y 205337.554 X 499679.267
 Distance 0.698 m (2.29') S 00°53'15" W
 PRW8 Y 205336.858 X 499679.255
 Distance 20.898 m (68.56') S 28°03'24" E
 PRW7 Y 205318.415 X 499689.085
 Distance 11.120 m (36.48') S 80°55'50" W
 M260 Y 205316.662 X 499678.103
 Distance 10.119 m (33.20') S 43°06'33" W
 M259 Y 205309.275 X 499671.188
 Distance 6.000 m (19.69') S 1°01'50" W
 M267 Y 205303.276 X 499671.080
 Distance 2.012 m (6.60') S 27°35'44" W
 M265 Y 205301.492 X 499670.148
 Distance 88.801 m (291.34') S 1°01'50" W
 PRW4 Y 205212.705 X 499668.551
 Distance 18.287 m (60') S 1°25'50" W
 RW18 Y 205194.424 X 499668.094
 Distance 107.289 m (352') S 0°35'46" W
 RW16 Y 205087.141 X 499666.978

CROSS-OVER TIES

RW15 TO RW16 Distance 21.336 m (70') S 89°10'42" E
 PRW4 TO RW17 Distance 44.463 m (145.88') N 28°28'23" W
 PRW8 TO PRW7 Distance 20.898 m (68.56') S 28°03'24" E
 M422 TO M281 Distance 31.583 m (103.62') S 61°03'30" E
 M437 TO M283 Distance 30.969 m (101.60') N 56°05'45" E
 PRW35 TO PRW11 Distance 33.421 m (109.65') S 55°51'54" E
 PRW12 TO RW65 Distance 31.788 m (104.29') N 53°58'44" W
 M692 TO M666 Distance 25.738 m (84.44') S 82°44'03" W
 PRW54 TO PRW16 Distance 27.401 m (89.90') N 77°25'51" E
 SSW59 TO M464 Distance 26.700 m (87.60') S 89°18'58" E
 PRW61 TO RW68 Distance 26.062 m (85.50') N 88°24'19" E
 RW99 TO RW76 Distance 39.934 m (131.02') S 49°08'13" E
 PRW27 TO PRW7 Distance 60.062 m (197.05') S 69°01'41" E

REV. DATE: 6-21-99 PLOT SCALE: 89.40035311000000 PLOT DATE: 10-APR-2002 14:02
 ORIGINATOR: R.L.P.
 FILE NAME: g5 u53o 5252411.dgn
 LEVELS ON - 1,2,3
 20,21,22,23,24,25,26,27,28,29,30,31,32,33,34,35,36,37,38,40,41,42,43,44,45,46,47,48,49,50,51,52,53,54,55,56,57,58,59,60,61,62,63

REVISION DATE 3-10-00 N.C. 12-4-00 N.C.	DATE 11-19-99	SCALE, METERS 0 N/A	HWY: U.S.H. 53	FEDERAL PROJECT NO:
	GRID FACTOR N/A		COUNTY: LA CROSSE	STATE R/W PROJECT NO: 5252-09-21
				SHEET NO: 4.14 M

R/W CURVE DATA

CUR18

ARC= 54.703 m (179.47')
 LC= 54.371 m (178.38') LCB= N 20°27'39" E
 R= 143.256 m (470')

CUR19

ARC= 26.255 m (86.14')
 LC= 24.571 m (80.61') LCB= N 51°05'50" W
 R= 20.950 m (68.73')

CUR20

ARC= 12.580 m (41.27')
 LC= 12.579 m (41.27') LCB= S 82°18'05" W
 R= 335.559 m (1100.92')

CUR21

ARC= 24.445 m (80.20')
 LC= 24.440 m (80.18') LCB= N 87°08'28" E
 R= 360.858 m (1183.92')

NC138

ARC= 11.090 m (36.38')
 LC= 10.119 m (33.20') LCB= S 43°06'33" W
 R= 7.550 m (24.77')

NC140

ARC= 11.878 m (38.97')
 LC= 10.691 m (35.08') LCB= S 44°02'28" E
 R= 7.550 m (24.77')

NC176

ARC= 19.608 m (64.33')
 LC= 18.033 m (59.16') LCB= S 40°51'43" W
 R= 13.950 m (45.77')

SC180

ARC= 8.601 m (28.22')
 LC= 8.061 m (26.45') LCB= N 36°31'43" E
 R= 6.940 m (22.77')

SSW18

ARC= 25.435 m (83.45')
 LC= 25.418 m (83.39') LCB= N 3°07'37" W
 R= 199.350 m (654.04')

SSW19

ARC= 40.000 m (131.23')
 LC= 39.972 m (131.14') LCB= N 3°05'36" W
 R= 310.650 m (1019.19')

SSW20

ARC= 5.824 m (19.11')
 LC= 5.358 m (17.58') LCB= N 39°36'36" W
 R= 4.150 m (13.61')

CLINTON STREET CURVE DATA

PI STA. 3+804.681
 PI Y 205328.757 X 499611.796
 PC STA. 3+775.137
 PT STA. 3+834.085
 TAN 29.544 m (96.93')
 Radius 350.000 m (1148.29')
 DEG 4°59'23"
 DELTA 9°39'00"
 LENGTH 58.948 m (193.40')

'NORTHBOUND REFERENCE LINE CURVE DATA (ROSE ST.)

PI STA. 3+729.700
 PI Y 205206.207 X 499653.947
 PC STA. 3+709.674
 PT STA. 3+749.715
 TAN 20.026 m (65.70')
 Radius 700.000 m (2296.59')
 DEG 2°29'41"
 DELTA 3°16'39"
 LENGTH 40.042 m (131.37')

PI STA. 4+360.314
 PI Y 205836.429 X 499664.804
 PC STA. 4+345.977
 PT STA. 4+374.630
 TAN 14.337 m (47.04')
 Radius 300.000 m (984.25')
 DEG 5°49'17"
 DELTA 5°28'20"
 LENGTH 28.652 m (94.00')

PI STA. 3+806.992
 PI Y 205283.333 X 499659.169
 PC STA. 3+789.622
 PI STA. 3+824.355
 TAN 17.370 m (56.99')
 Radius 700.000 m (2296.59')
 DEG 2°29'41.4"
 DELTA -2°50'34.4"
 LENGTH 34.733 m (113.95')

PI STA. 4+966.10
 PI Y 206442.221 X 499670.405
 PC STA. 4+897.786
 PT STA. 5+033.705
 TAN 68.334 m (224.19')
 Radius 530.000 m (1738.85')
 DEG 3°17'42"
 DELTA 14°41'37"
 LENGTH 135.919 m (445.93')

PI STA. 4+324.554
 PI Y 205800.783 X 499667.845
 PC STA. 4+314.641
 PT STA. 4+334.451
 TAN 9.913 m (32.52')
 Radius 210.000 m (688.98')
 DEG 8°18'58"
 DELTA -5°24'18"
 LENGTH 19.810 m (64.99')

PI STA. 5+240.511
 PI Y 206706.798 X 499745.914
 PC STA. 5+115.927
 PT STA. 5+362.440
 TAN 124.585 m (408.74')
 Radius 690.000 m (2263.78')
 DEG 2°31'52"
 DELTA 20°28'11"
 LENGTH 246.513 m (808.77')

REVISION DATE 3-10-00 N.C. 12-4-00 N.C.	DATE 11-19-99	SCALE, METERS 0  N/A	HWY: U.S.H. 53	FEDERAL PROJECT NO:	
	GRID FACTOR N/A		COUNTY: LA CROSSE	STATE R/W PROJECT NO: 5252-09-21	SHEET NO: 4.15 M

FILE NAME: 05 5252412.dgn
 ORIGINATOR: R.L.P.
 REV. DATE: 6-29-99
 PLOT SCALE: 6922.025712:1.000000
 PLOT DATE: 29-NOV-2000 08:39
 LEVELS ON - 1, 2, 3, 4, 5, 6, 7, 8, 9, 10, 11, 12, 13, 14, 15, 16, 17, 18, 19, 20, 21, 22, 23, 24, 25, 26, 27, 28, 29, 30, 31, 32, 33, 34, 35, 36, 37, 38, 39, 40, 41, 42, 43, 44, 45, 46, 47, 48, 49, 50, 51, 52, 53, 54, 55, 56, 57, 58, 59, 60, 61, 62, 63