

R/W PROJECT NUMBER 1644-07-21	SHEET NUMBER 4.1	TOTAL SHEETS 10
FEDERAL PROJECT NUMBER		
PLAT OF RIGHT OF WAY REQUIRED FOR JACKSON ST. - FARNAM ST.		
U.S.H. 14/61		LA CROSSE COUNTY

CONVENTIONAL SIGNS AND ABBREVIATIONS

STATE LINE COUNTY LINE TOWNSHIP AND RANGE LINES SECTION LINE QUARTER LINE SIXTEENTH LINE NEW REFERENCE LINE NEW R/W LINE EXISTING R/W LINE PROPERTY LINE CORPORATE LIMITS LOT, TIE AND OTHER MINOR LINES SLOPE INTERCEPTS UNDERGROUND FACILITY (GAS, TELEPHONE, ELECTRIC, ETC.) FENCE LIMITED HIGHWAY EASEMENT PERMANENT HIGHWAY EASEMENT BEAM GUARD TRANSMISSION TOWER AND LINE LANDS TO BE CONVEYED		SECTION CORNER HAZARDOUS UTILITY SITE BRIDGE STREAM OR RIVER LAKE CULVERT (BOX, PIPE OR CATTLE PASS) RAIL LINE POWER POLE TELEPHONE POLE SIGN NO ACCESS (BY ACQUISITION) NO ACCESS (BY STATUTORY AUTHORITY) NO ACCESS (BY PREVIOUS PROJECT)		FOUNDATION OR RUIN BUILDING CEMETERY GAS MARKER OR TELEPHONE PEDESTAL IRON PIN R/W MONUMENT VALVE WINDMILL SILO, MANHOLE, VENT, SEPTIC VENT, WELL, ETC. GAS PUMPS BUSHES TREES (DECIDUOUS) (CONIFEROUS) WOODS COMPENSABLE NON-COMPENSABLE	
--	--	--	--	--	--

A.R. ACCESS RIGHTS	H. HOUSE	P.L. PROPERTY LINE
AC. ACRES	I.P. IRON PIN	P.L.E. PERMANENT LIMITED EASEMENT
A.P. ACCESS POINT	I.H. INTERSTATE HIGHWAY	R. RADIUS
AH. AHEAD	L. LENGTH OF CURVE	R. REFERENCE LINE
BK. BACK	LC. LONG CHORD	R/W. RIGHT OF WAY
B. BARN	LCB. LONG CHORD BEARING	SEC. SECTION
C. CENTERLINE	MON. MONUMENT	S. SHED
C.T.H. COUNTY TRUNK HIGHWAY	P.C. POINT OF CURVATURE	S.T.H. STATE TRUNK HIGHWAY
D. DEGREES	P.I. POINT OF INTERSECTION	STA. STATION
E.B. EAST BOUND	P.T. POINT OF TANGENCY	T.I. TEMPORARY INTEREST
G. GARAGE		U.S.H. UNITED STATES HIGHWAY
G.N. GRID NORTH		
AGRI. AGRICULTURAL		

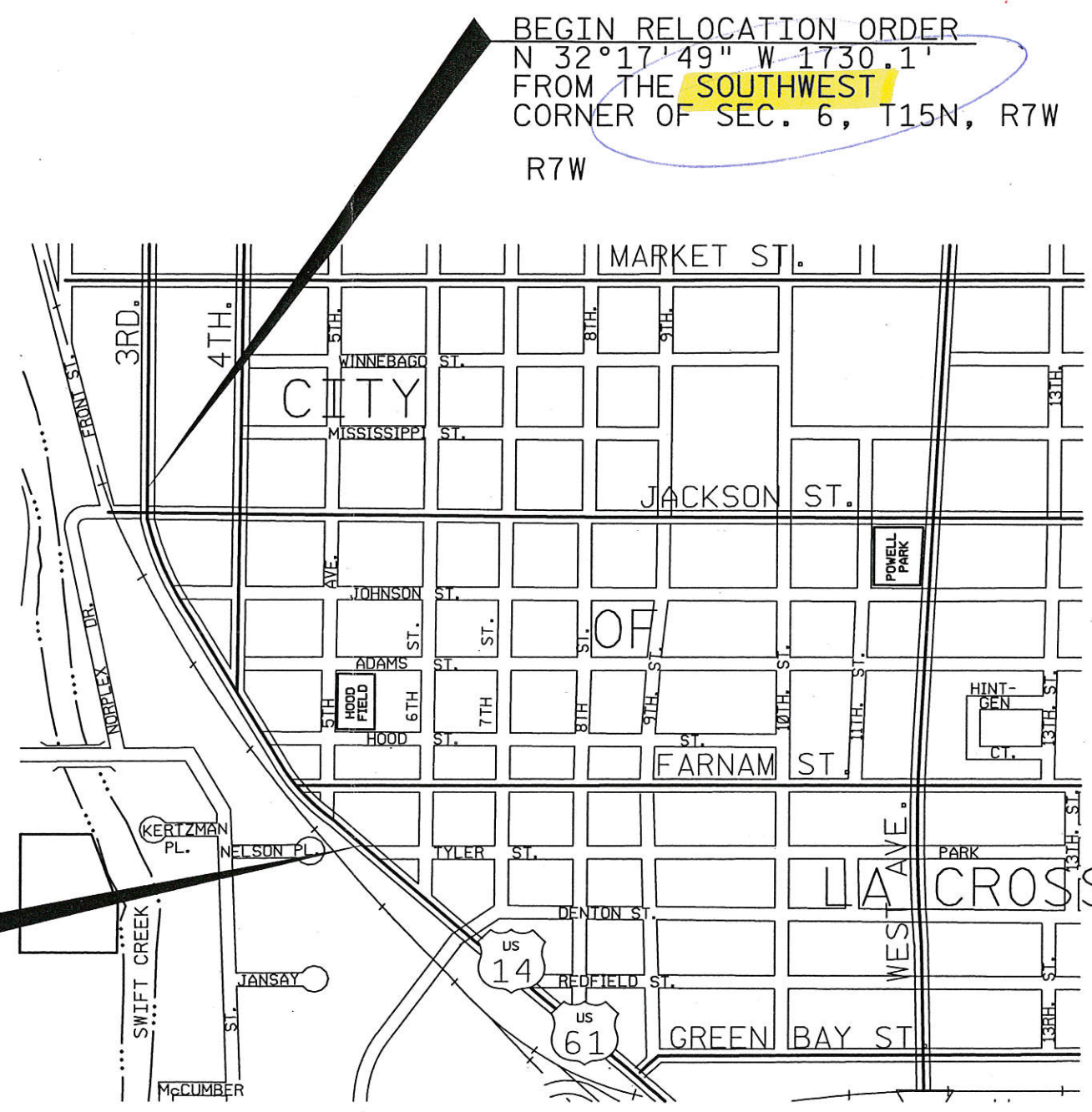

BEGIN RELOCATION ORDER
N 32°17'49" W 1730.1'
FROM THE **SOUTHWEST**
CORNER OF SEC. 6, T15N, R7W
R7W

END RELOCATION ORDER
S 01°16'08" W 269.07'
FROM THE **SOUTHWEST**
CORNER OF SEC. 6, T15N, R7W

NOTES
COORDINATES AND BEARINGS ON THIS PLAT ARE ORIENTED TO THE WISCONSIN COUNTY COORDINATE SYSTEM, LA CROSSE COUNTY. ALL PLAT DISTANCES ARE GROUND LENGTH.
RIGHT OF WAY MONUMENTS ARE TYPE II AND ARE PLACED PRIOR TO OR AT THE TIME OF LAND TITLE TRANSFER.
RIGHT OF WAY BOUNDARIES ARE DEFINED WITH COURSES OF THE PERIMETER OF THE HIGHWAY LANDS REFERENCED TO THE U.S. PUBLIC LAND SURVEY OR OTHER SURVEYS OF PUBLIC RECORD.

FOR PRELIMINARY USE ONLY
DATE 4-30-02 BY [Signature]

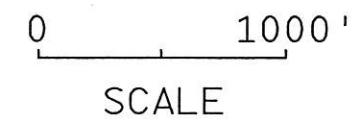

ORIGINAL PLANS PREPARED BY THE STATE OF WISCONSIN DEPARTMENT OF TRANSPORTATION FOR THE CITY OF LA CROSSE

APPROVED BY THE CITY OF LA CROSSE

DATE _____ CITY REPRESENTATIVE SIGNATURE _____

TOTAL NET LENGTH OF CENTERLINE=0.38 mi.

REVISION DATE	STATE OF WISCONSIN DEPARTMENT OF TRANSPORTATION
	APPROVED BY DISTRICT OFFICE:
	DATE: _____

SCHEDULE OF LANDS & INTERESTS REQUIRED

AREAS SHOWN IN THE TOTAL ACRES COLUMN MAY BE APPROXIMATE AND ARE DERIVED FROM TAX ROLLS OR OTHER AVAILABLE SOURCES AND MAY NOT INCLUDE LANDS OF THE OWNER WHICH ARE NOT CONTIGUOUS TO THE AREA TO BE ACQUIRED.

PARCEL NUMBER	SHEET NUMBER	OWNER	INTEREST REQUIRED	TOTAL BEFORE SF	S.F. REQUIRED		TOTAL REM. S.F.	T.I. SF	P.L.E. SF
					NEW	TOTAL			
1	4.8	CBC ACQUISTIONS	FEE	—	164	164	—	—	—
2	4.8	LA CROSSE ENGINEERING & SURVEYING CO., INC.	FEE & T.I.	9185	202	202	8983	818	—
3	4.8	ROBERT K. LOTZ	T.I.	6000	—	—	6000	243	—
4	4.8, 4.9	DAVID A. ROGERS	FEE & T.I.	51483	496	496	50987	2801	—
5	4.8	HERBERT W. & LILLIAN LOUNSBROUGH	FEE & T.I.	4300	65	65	4235	198	—
6	4.8	MICHAEL C. & JODIE L. HEISZ	FEE & T.I.	17200	307	307	16893	308	—
7	4.8	RICHARD D. & BONNIE R. RUNNING	T.I.	8600	—	—	8600	253	—
8	4.8	DONALD T. & LORETTA C. CLARKIN TRUST	T.I.	8600	—	—	8600	199	—
9	4.8	WALLACE W. & CHARLOTTE A. SOBOTTA	T.I.	8600	—	—	8600	249	—
10	4.8	ROBERT C. & ROSE M. PITTMAN TRUST	T.I.	8600	—	—	8600	196	—
11	4.8	JOHN E. SANDER REVOCABLE TRUST	T.I.	8600	—	—	8600	249	—
12	4.8	LYNNETTE A. BLAKESLEY	T.I.	4300	—	—	4300	105	—
13	4.8	MARTIN E. & JO BETH GAUL	T.I.	8600	—	—	8600	243	—
14	4.8	ESTHER M. GRAW	T.I.	4300	—	—	4300	94	—
15	4.9	R. TODD & LINDA I. JONES	T.I.	4300	—	—	4300	250	—
16	4.9	TONEY W. SALEY	T.I.	5500	—	—	5500	200	—
17	4.9	KATHLEEN A. OLSON	T.I.	4300	—	—	4300	252	—
18	4.9	FORTNEY, FORTNEY, & FORTNEY, A WISCONSIN GENERAL PARTNERSHIP	T.I.	5000	—	—	5000	205	—
19	4.9	STEVEN EIDE	T.I.	8600	—	—	8600	205	—
20	4.9	ROBERT E. SOULES, JR. L.C. TO JOHN TIMOTHY RICE	T.I.	8600	—	—	8600	254	—
21	4.9	EUGENE L. HORNING FAMILY TRUST	T.I.	8600	—	—	8600	205	—
22	4.9	JAMES N. PIERCE d/b/a JP PROPERTIES	T.I.	8600	—	—	8600	258	—
23	4.9	JEROME O. & KRISTINE A. SHEPARD	T.I.	8600	—	—	8600	206	—
24	4.9	ROBERT E. SOULES, JR. L.C. TO TIM AND KAREN RICE	T.I.	5500	—	—	5500	256	—
25	4.9	DONALD T. & LORETTA C. CLARKIN TRUST	T.I.	8600	—	—	8600	205	—
26	4.9	TERRY L. LARSON	T.I.	4550	—	—	4550	254	—
27	4.9	DONALD J. PROKSCH	T.I.	4100	—	—	4100	392	—
28	4.9	DALE L. AND CAROL J. LITTLEJOHN	T.I.	4100	—	—	4100	477	—
29	4.9	ERMAL I. STOLL	T.I.	2850	—	—	2850	259	—
30	4.9	EUGENE R. SHUMANN TRUST	T.I.	4500	—	—	4500	121	—
31	4.9	JOHN R. HARRISON	T.I.	4800	—	—	4800	119	—
32	4.9	STEVEN T. EIDE	T.I.	5213	—	—	5213	183	—
33	4.9	DALE D. BERG	T.I.	8588	—	—	8588	178	—
34	4.10	TILDEN C. CORYELL	T.I.	3416	—	—	3416	412	—
35	4.8-4.10	BNSF RAILROAD	T.I.	—	—	—	—	9232	—

SIGN SCHEDULE		
SIGN NO.	SHT. NO.	OWNER
2-1	4.8	PARKVIEW INDUSTRIAL PARK
44-1	4.11	COLLINS OUTDOOR ADV.

**PRELIMINARY
USE ONLY**
DATE 4/30/02 BY *J.R.*

LEVELS ON - 1,2,3,4,5,6,7,8,9,10,11,12,13,14,15,16,17,18,19,20,21,22,23,24,25,26,27,28,29,30,31,32,33,34,35,36,37,38,39,40,41,42,43,44,45,46,47,48,49,50,51,52,53,54,55,56,57,58,59,60,61,62,63

REVISION DATE	DATE	SCALE, FEET 	HWY: U.S.H. 14/61	CONSTRUCTION PROJECT NUMBER	PS&E SHEET NO: 4.
			COUNTY: LA CROSSE	STATE R/W PROJECT NUMBER 1644-07-21	PLAT SHEET NO: 4.2

SCHEDULE OF LANDS & INTERESTS REQUIRED

AREAS SHOWN IN THE TOTAL ACRES COLUMN MAY BE APPROXIMATE AND ARE DERIVED FROM TAX ROLLS OR OTHER AVAILABLE SOURCES AND MAY NOT INCLUDE LANDS OF THE OWNER WHICH ARE NOT CONTIGUOUS TO THE AREA TO BE ACQUIRED.

PARCEL NUMBER	SHEET NUMBER	OWNER	INTEREST REQUIRED	TOTAL BEFORE SF	S.F. REQUIRED		TOTAL REM. S.F.	T.I. SF	P.L.E. SF
					NEW	TOTAL			
36	4.10	BENSON FAMILY TRUST	T.I.	3421	—	—	3421	298	
37	4.10	ELIZABETH ANN FOLEY	FEE	4300	25	25	4275	—	
38	4.10	BRIAN D. BENSON	FEE & T.I.	4557	146	146	4411	86	
39	4.10	CHARLES J. PETE HOFFMAN	FEE & T.I.	8600	988	988	7612	2870	
40	4.10	MERLE L. & LA VONNE M. PEDERSON	FEE & T.I.	8600	1903	1903	6697	1349	
41	4.10	MICHAEL D., ALLAN L., & DIANA K. HANSON	FEE & T.I.	8417	2812	2812	5605	1328	
42	4.10	ALBIN & KAREN KAYSER	FEE & T.I.	6550	2789	2789	3761	1514	
43	4.10 , 4.11	DOUGLAS R. & CYNTHIA M. HATCH	FEE & T.I.	20654	3087	3087	17567	1329	
44	4.11	HABITAT FOR HUMANITY THE LA CROSSE AREA, INC.	FEE & T.I.	6700	864	864	5836	458	
45	4.10	BRIAN D. & BARBARA A. BENSON	FEE	4043	211	211	3832	—	

LEVELS ON - 1,2,3,4,5,6,7,8,9,10,11,12,13,14,15,16,17,18,19,20,21,22,23,24,25,26,27,28,29,30,31,32,33,34,35,36,37,38,39,40,41,42,43,44,45,46,47,48,49,50,51,52,53,54,55,56,57,58,59,60,61,62,63

FOR PRELIMINARY
USE ONLY
DATE 4 30 02 BY [Signature]

REVISION DATE	DATE	SCALE, FEET 0 _____ N/A	HWY: U.S.H. 14/61	CONSTRUCTION PROJECT NUMBER	PS&E SHEET NO: 4.
			COUNTY: LA CROSSE	STATE R/W PROJECT NUMBER 1644-07-21	PLAT SHEET NO: 4.3
			ORG DATE :	PLOT NAME :	Originator : Dist

TANGENT AND COORDINATE TABLE FOR R/W

RW532 Y 126839.677 X 445072.430 126.00' N 0°19'37" E	RW501 Y 127894.280 X 444642.853 66.00' S 89°29'54" E	RW534 Y 127952.597 X 445144.780 186.25' S 0°19'36" W	RW516 Y 127893.702 X 444708.851 191.75' S 0°23'31" W
RW533 Y 126965.675 X 445073.149 66.00' N 0°19'38" E	RW516 Y 127893.702 X 444708.851 191.75' S 0°23'31" W	RW535 Y 127766.353 X 445143.718 69.98' S 18°41'29" E	RW517 Y 127768.018 X 444707.991 66.07' S 0°23'31" W
RW527 Y 127031.675 X 445073.526 303.54' N 0°19'36" E	RW520 Y 127701.952 X 444707.539 70.00' S 70°55'21" W	PRW606 Y 127700.060 X 445166.146 35.31' S 40°32'56" W	RW520 Y 127701.952 X 444707.539 205.80' S 0°23'30" W
RW528 Y 127335.205 X 445075.257 66.00' N 0°19'38" E	PRW618 Y 127679.072 X 444641.382 289.99' S 17°46'41" E	PRW608 Y 127673.226 X 445143.188 272.35' S 0°19'38" W	PRW601 Y 127496.162 X 444706.132 96.22' S 14°18'59" E
RW523 Y 127401.205 X 445075.634 867.44' S 9°37'51" E	PRW602 Y 127402.926 X 444729.926 93.49' N 74°54'12" W	RW539 Y 127400.876 X 445141.632 66.00' S 0°19'35" W	PRW602 Y 127402.926 X 444729.926 75.05' S 28°08'02" E
RW513 Y 126545.593 X 445220.616 279.85' N 41°18'04" W	PRW619 Y 127427.276 X 444639.660 498.94' S 37°35'16" E	RW542 Y 127334.877 X 445141.256 303.33' S 0°19'37" W	RW525 Y 127336.748 X 444765.312 353.35' S 30°22'39" E
RW512 Y 126756.228 X 445036.049 673.31' N 30°22'40" W	RW526 Y 127031.907 X 444944.001 106.09' N 64°49'04" W	RW543 Y 127031.556 X 445139.525 66.00' S 0°19'38" W	RW526 Y 127031.907 X 444944.001 76.58' S 30°22'40" E
RW511 Y 127337.095 X 444695.560 574.91' N 41°39'41" E	PRW620 Y 127077.049 X 444847.992 903.63' N 14°47'48" E	RW545 Y 126965.557 X 445139.148 30.34' S 0°19'36" W	RW529 Y 126965.838 X 444982.729 123.25' S 30°22'39" E
RW518 Y 127766.605 X 445077.719 184.11' N 0°19'36" E	RW519 Y 127950.711 X 445078.769 66.04' N 88°21'48" E	PRW609 Y 126935.219 X 445138.975 295.16' S 21°40'40" E	RW530 Y 126859.509 X 445045.056 26.96' S 35°28'31" E
RW519 Y 127950.711 X 445078.769	RW534 Y 127952.597 X 445144.780 279.38' S 0°19'35" W	PRW610 Y 126660.933 X 445248.004 87.66' S 40°54'31" E	RW531 Y 126837.557 X 445060.700 11.92' N 79°45'19" E
RW514 Y 126093.821 X 445564.175 217.69' N 38°44'46" W	PRW608 Y 127673.226 X 445143.188 66.90' N 80°17'48" W	PRW603 Y 126594.684 X 445305.408 13.23' S 2°12'48" W	RW532 Y 126839.677 X 445072.430
RW566 Y 126263.209 X 445427.784 126.02' N 36°34'50" W	PRW613 Y 127684.501 X 445077.250 290.84' S 12°47'21" E	PRW604 Y 126581.462 X 445304.897 176.09' S 35°35'53" E	RW518 Y 127766.605 X 445077.719 66.00' S 89°46'52" E
RW565 Y 126364.408 X 445352.680 224.21' N 36°05'17" W	RW539 Y 127400.876 X 445141.632 66.00' N 89°42'52" W	PRW605 Y 126438.284 X 445407.395 82.53' S 36°40'34" E	RW535 Y 127766.353 X 445143.718
RW513 Y 126545.593 X 445220.616 279.85' N 41°18'04" W	RW523 Y 127401.205 X 445075.634 375.13' S 9°48'23" E	RW558 Y 126372.091 X 445456.691 67.09' S 41°24'38" E	
RW512 Y 126756.228 X 445036.049 371.88' N 30°22'40" W	RW543 Y 127031.556 X 445139.525 66.00' N 89°53'48" W	RW560 Y 126321.774 X 445501.068 95.11' S 43°12'01" E	
PRW620 Y 127077.049 X 444847.992 301.43' N 30°22'40" W	RW527 Y 127031.675 X 445073.526 66.00' S 0°19'38" W	RW563 Y 126252.443 X 445566.175 208.48' S 48°17'39" E	
RW511 Y 127337.095 X 444695.560 86.81' N 40°13'34" W	RW533 Y 126965.675 X 445073.149 66.00' S 89°53'51" E	RW564 Y 126113.742 X 445721.818	
RW508 Y 127403.375 X 444639.497 23.90' N 0°23'27" E	RW545 Y 126965.557 X 445139.148 418.33' S 23°20'30" E		
PRW619 Y 127427.276 X 444639.660 251.80' N 0°23'31" E	PRW604 Y 126581.462 X 445304.897 91.31' S 67°08'28" W		
PRW618 Y 127679.072 X 444641.382 31.71' N 42°52'26" W	RW513 Y 126545.990 X 445220.755 661.74' S 49°13'01" E		
PRW616 Y 127702.314 X 444619.804 66.13' N 3°16'45" E	RW554 Y 126113.742 X 445721.818 159.09' S 82°39'45" W		
PRW615 Y 127768.340 X 444623.587 29.68' N 38°43'11" E	RW514 Y 126093.424 X 445564.032		
PRW614 Y 127791.494 X 444642.150 102.79' N 0°23'31" E			
RW501 Y 127894.280 X 444642.853			

TANGENT AND COORDINATE TABLE FOR R/W TO BE CONVEYED TO THE RAILROAD

PRW621 Y 126914.738 X 444953.806 388.18' S 35°49'27" E	PRW619 Y 127427.276 X 444639.660 106.10' S 31°47'36" E
PRW622 Y 126599.993 X 445181.010 67.29' S 36° 21'08" E	RW511 Y 127337.095 X 444695.560 86.81' N 40°13'34" W
RW513 Y 126545.593 X 445220.616 279.85' N 41°18'04" W	RW508 Y 127403.375 X 444639.497 23.90' N 0° 23'27" E
RW512 Y 126756.228 X 445036.049 371.88' N 30°22'40" W	PRW619 Y 127427.276 X 444639.660
PRW620 Y 127077.049 X 444847.992 193.76' S 33°06'04" E	
PRW621 Y 126914.738 X 444953.806	

FOR PRELIMINARY
USE ONLY

4 30 02 BY *[Signature]*

REVISION DATE	DATE	NOT TO SCALE	HWY: U.S.H. 14/61	CONSTRUCTION PROJECT NUMBER	PS&E SHEET NO: 4.
			COUNTY: LA CROSSE	STATE R/W PROJECT NUMBER 1644-07-21	PLAT SHEET NO: 4.4

7, 8, 9, 10, 11, 12, 13, 14, 15, 16, 17, 18, 19, 20, 21, 22, 23, 24, 25, 26, 27, 28, 29, 30, 31, 32, 33, 34, 35, 36, 37, 38, 39, 40, 41, 42, 43, 44, 45, 46, 47, 48, 49, 50, 51, 52, 53, 54, 55, 56, 57, 58, 59, 60, 61, 62, 63

LEVELS ON - 1, 2, 3, 4, 5, 6

TANGENT TABLE FOR TEMPORARY INTERESTS FROM RAILROAD

CENTERLINE, R/W & T.I. CURVE DATA

RW511 Y	127337.095	X	444695.560
	301.43'	S	30°22'40" E
PRW620 Y	127077.049	X	444847.992
	169.27'	S	30°22'40" E
TLE744 Y	126931.022	X	444933.590
	105.80'	N	34°40'07" W
TLE742 Y	127018.036	X	444873.408
	168.13'	N	32°49'10" W
TLE739 Y	127159.332	X	444782.282
	272.41'	N	29°57'06" W
TLE735 Y	127395.361	X	444646.275
	76.32'	S	40°13'34" E
RW511 Y	127337.095	X	444695.560
RW513 Y	126545.593	X	445220.616
	224.21'	S	36°05'17" E
RW565 Y	126364.408	X	445352.680
	55.51'	S	42°08'33" E
TLE752 Y	126323.249	X	445389.926
	14.33'	S	53°38'54" W
TLE751 Y	126314.753	X	445378.382
	369.27'	N	35°59'12" W
TLE745 Y	126613.550	X	445161.399
	90.14'	S	41°04'06" E
RW513 Y	126545.593	X	445220.616

3RD ST.

4TH ST.

R/W & TI'S

"EB"		"WB"		CUR. 1	
PI =	99+64.881	PI =	105+90.374	ARC =	96.34'
Y =	127432.749	Y =	126805.614	LC =	96.22'
X =	444684.698	X =	445095.236	LCB =	S 14°18'59"E
Δ =	-30°45'13"	Δ =	-35°55'30"	R =	562.00'
D =	9°57'52"	D =	9°57'52"	CUR. 2	
T =	158.13'	T =	186.41'	ARC =	299.04'
L =	308.63'	L =	360.53'	LC =	295.16'
R =	575.00'	R =	575.00'	LCB =	S 21°40'40"E
"EB"		"WB"		CUR. 3	
PI =	104+41.827	PI =	112+06.663	ARC =	95.12'
Y =	127014.700	Y =	126294.499	LC =	94.99'
X =	444929.747	X =	445461.131	LCB =	S 14°24'41"E
Δ =	-5°26'48"	Δ =	-12°43'03"	R =	553.00'
D =	2°51'53"	D =	5°00'57"	CUR. 5	
T =	95.13'	T =	127.30'	ARC =	193.83'
L =	190.12'	L =	253.55'	LC =	193.86'
R =	2000.00'	R =	1142.32'	LCB =	N 33°06'04"W
"EB"		"WB"		CUR. 5	
PI =	114+07.292	PI =	114+07.292	ARC =	193.83'
Y =	126231.769	Y =	126231.769	LC =	193.86'
X =	445494.918	X =	445494.918	LCB =	N 33°06'04"W
Δ =	-12°45'14"	Δ =	-12°45'14"	R =	2039.00'
D =	4°19'24"	D =	4°19'24"		
T =	148.11'	T =	148.11'		
L =	295.00'	L =	295.00'		
R =	1325.27'	R =	1325.27'		

FOR PRELIMINARY USE ONLY

DATE 4/30/22 BY [Signature]

LEVELS ON - 1, 2, 3, 4, 5, 6, 7, 8, 9, 10, 11, 12, 21, 22, 23, 24, 25, 26, 27, 28, 29, 30, 31, 32, 33, 34, 35, 36, 37, 38, 39, 40, 41, 42, 43, 44, 45, 46, 47, 48, 49, 50, 51, 52, 53, 54, 55, 56, 57, 58, 59, 60, 61, 62, 63

REVISION DATE	DATE	NOT TO SCALE	HWY: U.S.H. 14/61	CONSTRUCTION PROJECT NUMBER	PS&E SHEET NO: 4.
			COUNTY: LA CROSSE	STATE R/W PROJECT NUMBER 1644-07-21	PLAT SHEET NO: 4.5
FILE NAME : q:\users\usr\projects\05_U14X\040302_r1.dgn			PLOT DATE : 07-MAR-2002 13:09	ORG DATE :	PLOT NAME :
			ORIGINATOR : Dist	PLOT SCALE : 202.051125:1.000000	WISDOT/CADD SHEET 70

STATION & OFFSET REPORT

"EB" 3RD ST. REFERENCE LINE

PRW614	96+06.423	44.90'
RW517	96+29.466	21.09'
RW520	96+95.534	21.07'
PRW618	97+18.847	44.93'
PRW601	99+03.979	13.00'
PRW619	99+55.354	66.30'
RW508	99+75.867	72.83'
PRW602	100+02.564	13.16'
RW511	100+50.003	42.99'
RW525	100+79.576	19.92'
PRW620	103+46.695	39.00'
RW526	104+35.062	19.07'
TLE733	98+18.818	55.10'
TLE734	98+19.015	45.10'
TLE702	98+98.533	23.00'
TLE703	100+03.662	22.16'
TLE735	99+84.449	68.67'
TLE739	102+42.479	54.08'
TLE742	104+08.977	47.91'
TLE707	104+32.825	21.16'
RW529	105+12.137	14.21'
TLE744	105+12.343	46.01'
TLE708	105+17.660	16.76'
PRW621	105+36.817	39.00'
RW512	107+13.476	65.09'
TLE745	109+02.529	46.97'
PRW622	109+25.000	39.00'
RW513	109+92.290	38.73'
TLE752	112+71.376	31.64'
TLE751	112+71.376	45.98'
RW514	115+49.622	58.02'
RW565	112+16.494	37.70'
RW566	113+40.200	38.58'
TLE755	97+08.219	54.93'

"WB" 4TH ST. REFERENCE LINE

PRW612	97+00.145	40.00'
PRW613	97+11.648	35.00'
PRW608	97+22.546	31.00'
RW539	99+94.901	31.00'
RW523	99+94.948	35.00'
RW542	100+60.901	31.00'
RW528	100+60.950	35.00'
TLE720	103+13.649	39.00'
TLE719	103+13.649	35.00'
TLE730	103+61.504	40.00'
RW543	103+64.227	31.00'
RW527	103+64.485	35.00'
RW533	104+29.406	23.59'
RW545	104+32.279	42.35'
TLE731	104+32.285	23.73'
PRW609	104+64.864	40.00'
TLE722	105+42.541	40.00'
TLE723	105+45.188	50.00'
PRW610	107+84.647	40.00'
TLE724	107+88.171	50.00'
TLE712	108+75.940	45.00'
PRW604	108+82.384	40.00'
TLE713	110+58.393	45.00'
PRW605	110+58.469	40.00'
RW558	111+43.245	39.83'
RW560	112+12.794	40.84'
RW563	113+11.308	38.25'
TLE 754	97+17.817	35.00'
TLE 756	105+60.667	101.53'
TLE 757	106+18.179	85.41'
TLE 758	106+13.214	74.20'
TLE 759	106+65.636	53.97'
TLE 760	106+77.682	75.46'
TLE 761	107+27.367	50.15'
TLE 762	107+47.071	77.87'
TLE 763	109+33.876	45.00'
TLE 764	109+56.286	75.86'
TLE 765	109+98.276	45.00'

"D" HOOD ST. REFERENCE LINE

TLE725	26+57.135	36.00'
TLE726	26+57.135	33.00'
PRW603	26+79.655	33.00'

"C" ADAMS ST. REFERENCE LINE

TLE721	22+66.753	33.00'
--------	-----------	--------

"E" FARNAM ST. REFERENCE LINE

TLE714	31+47.787	36.16'
TLE715	31+47.787	33.16'

"B" JOHNSON ST. REFERENCE LINE

TLE706	15+72.706	33.00'
TLE704	15+85.160	35.00'
TLE705	15+85.160	33.00'
TLE728	18+75.382	33.00'
TLE718	19+50.336	33.00'
TLE717	19+50.383	33.00'
TLE729	18+75.335	33.00'
TLE718	19+50.336	33.00'

"A" JACKSON ST. REFERENCE LINE

TLE706	15+72.706	33.00'
TLE704	15+85.160	35.00'
TLE705	15+85.160	33.00'
TLE728	18+75.382	33.00'
TLE718	19+50.336	33.00'
TLE717	19+50.383	33.00'
TLE729	18+75.335	33.00'
TLE718	19+50.336	33.00'

FOR PRELIMINARY
USE ONLY

DATE 4 30 02 BY [Signature]

58, 59, 60, 61, 62, 63

LEVELS ON - 1, 2, 3, 4, 5, 6, 7, 8, 9, 10, 11, 12, 13, 14, 15, 16, 17, 18, 19, 20, 21, 22, 23, 24, 25, 26, 27, 28, 29, 30, 31, 32, 33, 34, 35, 36, 37, 38, 39, 40, 41, 42, 43, 44

REVISION DATE	DATE	NOT TO SCALE	HWY: U.S.H. 14/61	CONSTRUCTION PROJECT NUMBER	PS&E SHEET NO: 4.
			COUNTY: LA CROSSE	STATE R/W PROJECT NUMBER 1644-07-21	PLAT SHEET NO: 4.6

TEMPORARY INTEREST COORDINATE TABLE

TLE701	Y	127701.890	X	444716.539	TLE735	Y	127395.361	X	444646.275
TLE702	Y	127496.101	X	444715.013	TLE736	Y	127340.827	X	444676.778
TLE703	Y	127404.877	X	444739.841	TLE737	Y	127281.438	X	444709.829
TLE704	Y	127404.674	X	444780.424	TLE738	Y	127219.141	X	444746.179
TLE706	Y	127336.744	X	444767.632	TLE739	Y	127159.332	X	444782.282
TLE707	Y	127034.906	X	444944.561	TLE740	Y	127099.450	X	444819.985
TLE708	Y	126962.828	X	444987.970	TLE741	Y	127040.258	X	444855.613
TLE709	Y	126861.250	X	445047.499	TLE742	Y	127011.036	X	444887.408
TLE710	Y	126838.147	X	445063.963	TLE743	Y	126999.663	X	444930.869
TLE712	Y	126589.612	X	445305.212	TLE744	Y	126933.111	X	444993.590
TLE713	Y	126441.256	X	445411.417	TLE745	Y	126699.022	X	445116.399
TLE714	Y	126440.916	X	445459.461	TLE746	Y	126669.550	X	445176.399
TLE715	Y	126437.916	X	445459.440	TLE747	Y	126659.222	X	445227.544
TLE716	Y	127687.486	X	445147.269	TLE748	Y	126652.222	X	445268.444
TLE717	Y	127400.855	X	445145.633	TLE749	Y	126466.033	X	445309.628
TLE718	Y	127334.857	X	445145.257	TLE750	Y	126409.999	X	445346.038
TLE719	Y	127082.110	X	445143.817	TLE751	Y	126358.869	X	445378.382
TLE720	Y	127082.087	X	445147.817	TLE752	Y	126331.475	X	445389.926
TLE721	Y	127031.542	X	445147.527	TLE753	Y	126323.249	X	444716.285
TLE722	Y	126886.015	X	445151.034	TLE754	Y	127496.094	X	445147.215
TLE723	Y	126886.997	X	445166.327	TLE755	Y	127677.933	X	444631.456
TLE724	Y	126886.333	X	445258.186	TLE756	Y	126889.766	X	445214.570
TLE725	Y	126666.333	X	445288.333	TLE757	Y	126863.901	X	445214.280
TLE726	Y	126666.078	X	445283.173	TLE758	Y	126813.141	X	445202.280
TLE727	Y	126666.781	X	445072.316	TLE759	Y	126813.163	X	445201.990
TLE728	Y	127401.232	X	445070.633	TLE760	Y	126762.403	X	445225.990
TLE729	Y	127335.230	X	445070.257	TLE761	Y	126762.360	X	445225.700
TLE730	Y	127034.684	X	445068.542	TLE762	Y	126711.400	X	445225.482
TLE731	Y	126962.675	X	445073.132	TLE763	Y	126711.742	X	445338.938
TLE732	Y	127697.172	X	444631.505	TLE764	Y	126542.505	X	445377.073
TLE733	Y	127578.014	X	444630.691	TLE765	Y	126542.244	X	445376.425
TLE734	Y	127577.946	X	444640.690					

FOR PRELIMINARY
USE ONLY

REVISION DATE	DATE	BY	NOT TO SCALE	HWY: U.S.H. 14/61	CONSTRUCTION PROJECT NUMBER	PS&E SHEET NO: 4.
DATE <u>4 30 02</u>		<i>[Signature]</i>		COUNTY: LA CROSSE	STATE R/W PROJECT NUMBER 1644-07-21	PLAT SHEET NO: 4.7

LEVELS ON - 1, 2, 3, 4, 5, 6, 7, 8, 9, 10, 11, 12, 13, 14, 15, 16, 17, 18, 19, 20, 21, 22, 23, 24, 25, 26, 27, 28, 29, 30, 31, 32, 33, 34, 35, 36, 37, 38, 39, 40, 41, 42, 43, 44, 58, 59, 60, 61, 62, 63

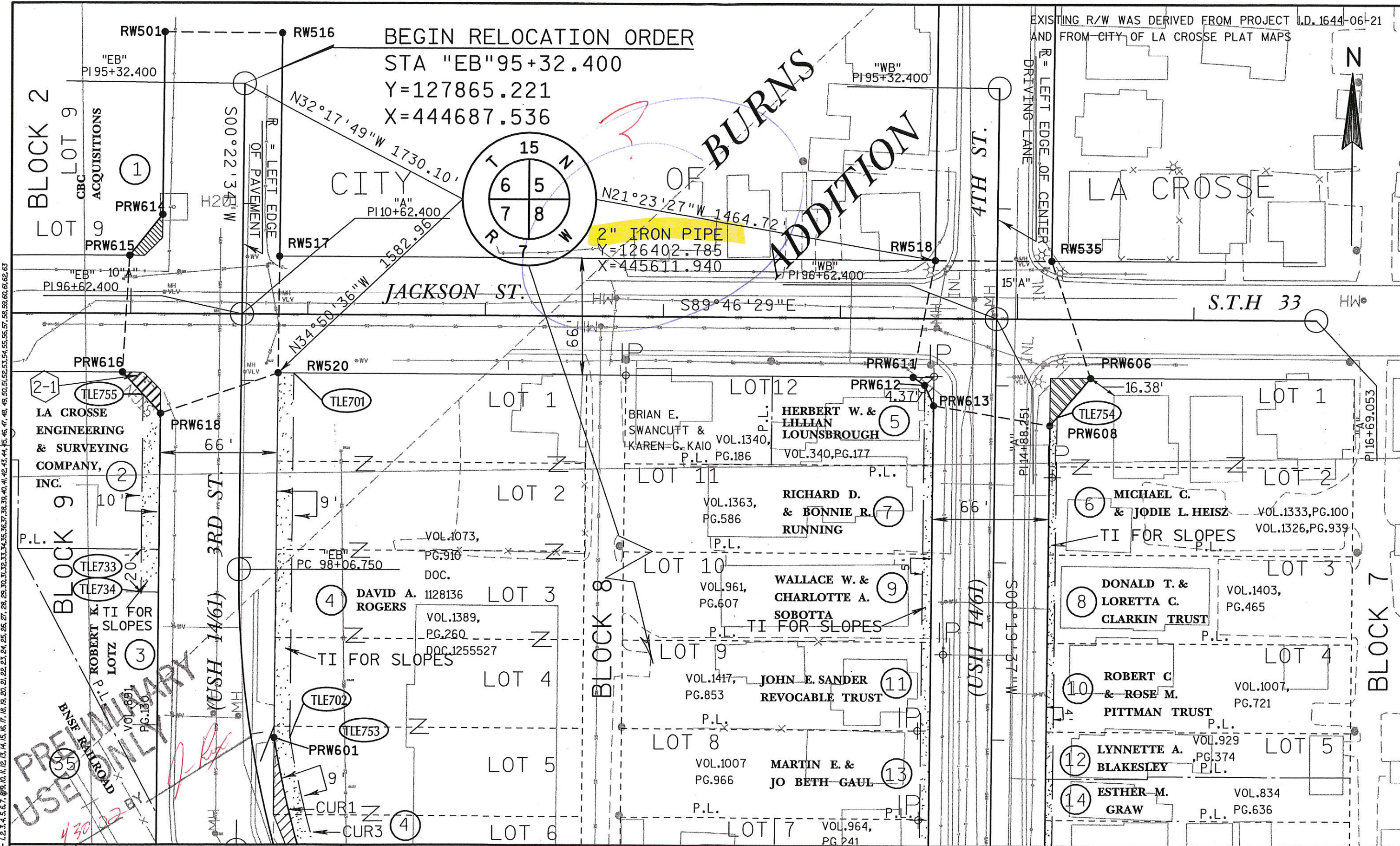

BEGIN RELOCATION ORDER
 STA "EB" 95+32.400
 Y=127865.221
 X=444687.536

**BURNS
 ADDITION**

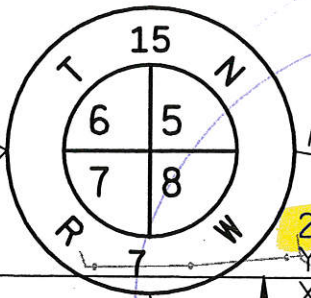

2" IRON PIPE
 Y=126402.785
 X=445611.940

EXISTING R/W WAS DERIVED FROM PROJECT I.D. 1644-06-21
 AND FROM CITY OF LA CROSSE PLAT MAPS



LEVELS ON - 1, 2, 3, 4, 5, 6, 7, 8, 9, 10, 11, 12, 13, 14, 15, 16, 17, 18, 19, 20, 21, 22, 23, 24, 25, 26, 27, 28, 29, 30, 31, 32, 33, 34, 35, 36, 37, 38, 39, 40, 41, 42, 43, 44, 45, 46, 47, 48, 49, 50, 51, 52, 53, 54, 55, 56, 57, 58, 59, 60, 61, 62, 63

REVISION DATE	DATE	SCALE, FEET	HWY: U.S.H. 14/61	CONSTRUCTION PROJECT NUMBER	PS&E SHEET NO: 4.
	GRID FACTOR N/A		COUNTY: LA CROSSE	STATE R/W PROJECT NUMBER 1644-07-21	PLAT SHEET NO: 4.8
FILE NAME : q:\users\usr\projects\05_U14X\040401A_RP.dgn			PLOT DATE : 07-MAR-2002 11:09	ORIG DATE :	PLOT NAME :
			Originator : Dist	PLOT SCALE : 50.512781:1.000000	WISDOT/CADD SHEET 75

LEVELS ON - 1,2,3,4,5,6,7,8,9,10,11,12,13,14,15,16,17,18,19,20,21,22,23,24,25,26,27,28,29,30,31,32,33,34,35,36,37,38,39,40,41,42,43,44,45,46,47,48,49,50,51,52,53,54,55,56,57,58,59,60,61,62,63

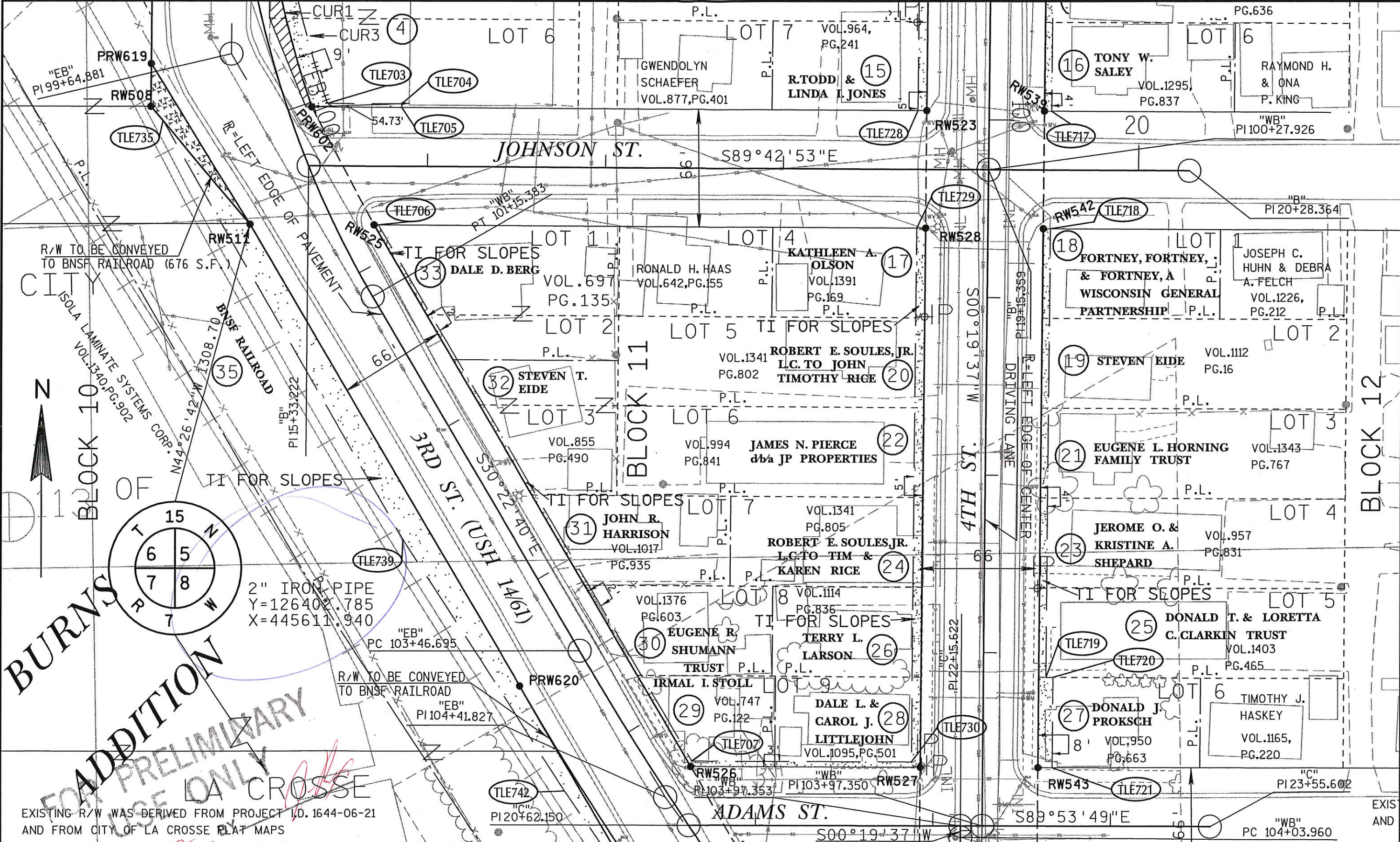

REVISION DATE	DATE	SCALE, FEET	HWY: U.S.H 14/61	CONSTRUCTION PROJECT NUMBER	PS&E SHEET NO: 4.
	GRID FACTOR N/A	0 50	COUNTY: LA CROSSE	STATE R/W PROJECT NUMBER 1644-07-21	PLAT SHEET NO: 4.9
E					

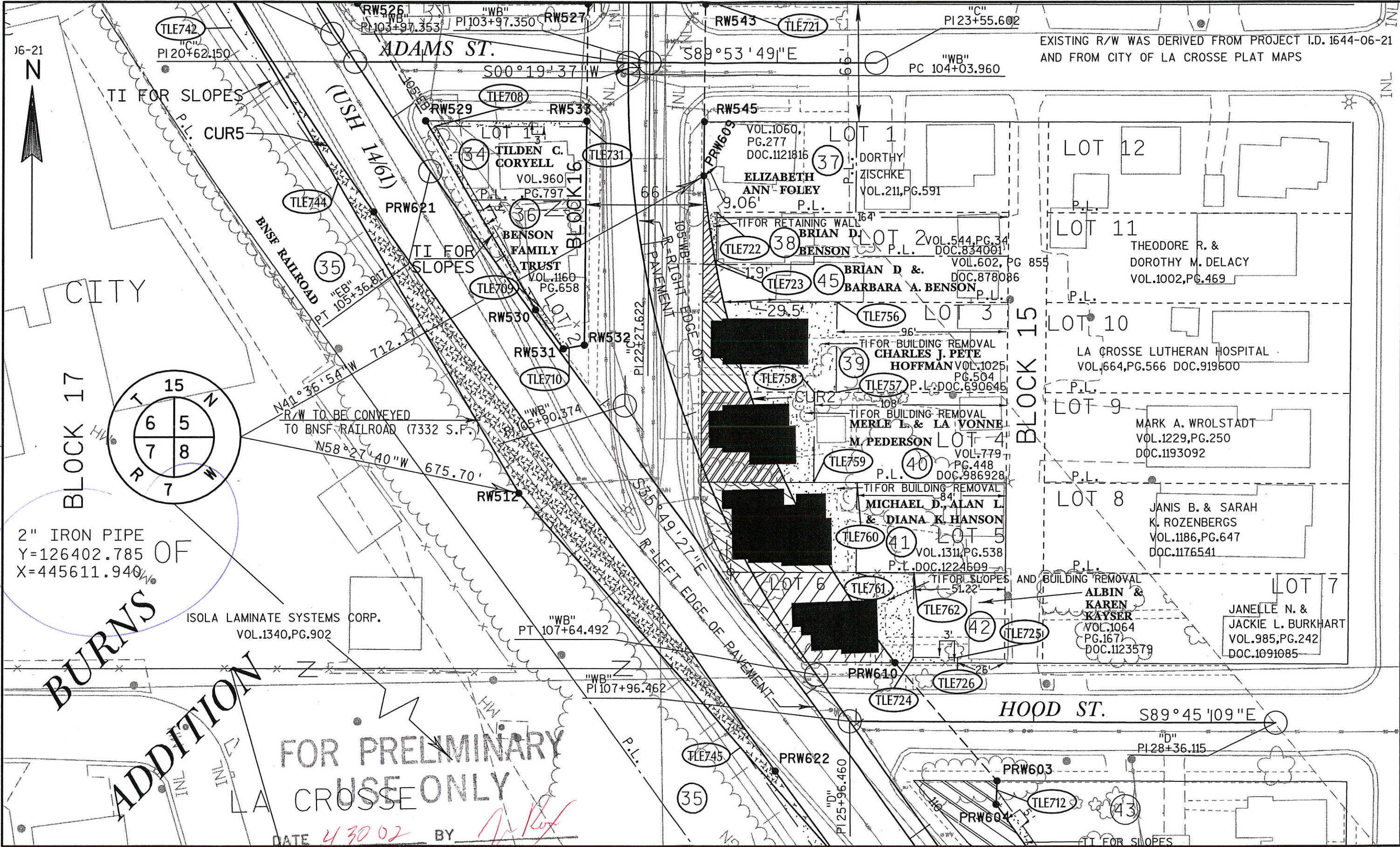

EXISTING R/W WAS DERIVED FROM PROJECT I.D. 1644-06-21 AND FROM CITY OF LA CROSSE PLAT MAPS

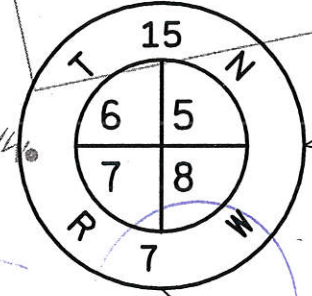

2" IRON PIPE
Y=126402.785
X=445611.940

**BURNS
ADDITION**

**FOR PRELIMINARY
USE ONLY**

DATE 4/30/02 BY [Signature]

REVISION DATE	DATE	SCALE, FEET	HWY: U.S.H. 14/61	CONSTRUCTION PROJECT NUMBER	PS&E SHEET NO: 4.
	GRID FACTOR N/A		COUNTY: LA CROSSE	STATE R/W PROJECT NUMBER 1644-07-21	PLAT SHEET NO: 4.10

LEVELS ON - 1, 2, 3, 4, 5, 6, 7, 8, 9, 10, 11, 12, 13, 14, 15, 16, 17, 18, 19, 20, 21, 22, 23, 24, 25, 26, 27, 28, 29, 30, 31, 32, 33, 34, 35, 36, 37, 38, 39, 40, 41, 42, 43, 44, 45, 46, 47, 48, 49, 50, 51, 52, 53, 54, 55, 56, 57, 58, 59, 60, 61, 62, 63

LEVELS ON - 1, 2, 3, 4, 5, 6, 7, 8, 9, 10, 11, 12, 13, 14, 15, 16, 17, 18, 19, 20, 21, 22, 23, 24, 25, 26, 27, 28, 29, 30, 31, 32, 33, 34, 35, 36, 37, 38, 39, 40, 41, 42, 43, 44, 45, 46, 47, 48, 49, 50, 51, 52, 53, 54, 55, 56, 57, 58, 59, 60, 61, 62, 63

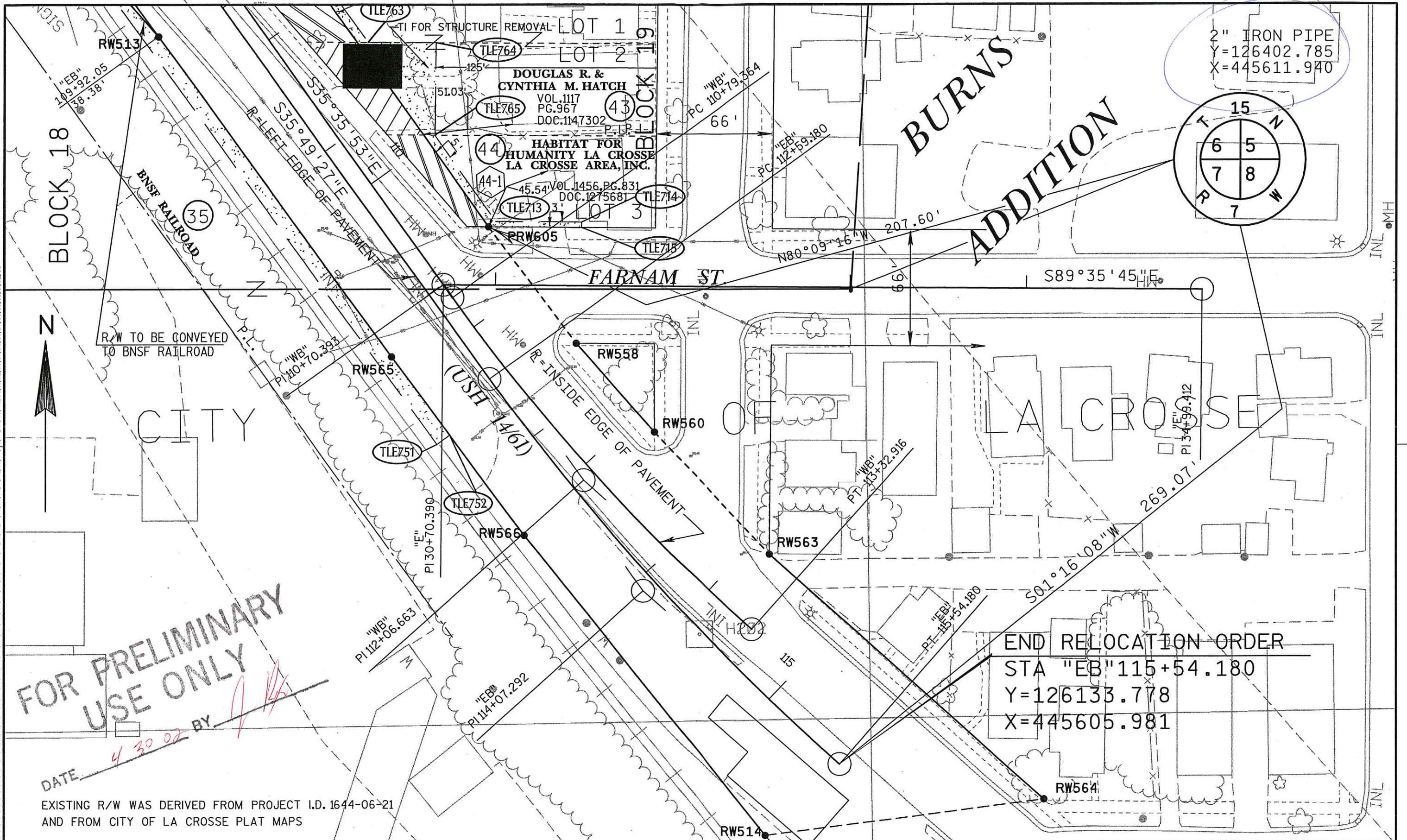

FOR PRELIMINARY USE ONLY

DATE 4 30 07 BY [Signature]

EXISTING R/W WAS DERIVED FROM PROJECT I.D. 1644-06-21 AND FROM CITY OF LA CROSSE PLAT MAPS

REVISION DATE	DATE	SCALE, FEET	HWY: U.S.H. 14/61	CONSTRUCTION PROJECT NUMBER	PS&E SHEET NO: 4.
	GRID FACTOR N/A	0 50	COUNTY: LA CROSSE	STATE R/W PROJECT NUMBER 1644-07-21	PLAT SHEET NO: 4.11