

TOWN

SE-SE
SEC. 31

SW-SW
SEC. 32

OF

HAMILTON

NE-NE
SEC. 6

NW-NW
SEC. 5

Doc# 1463454

P.L.
PART OF VOL. 1170, PAGE 472

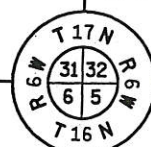
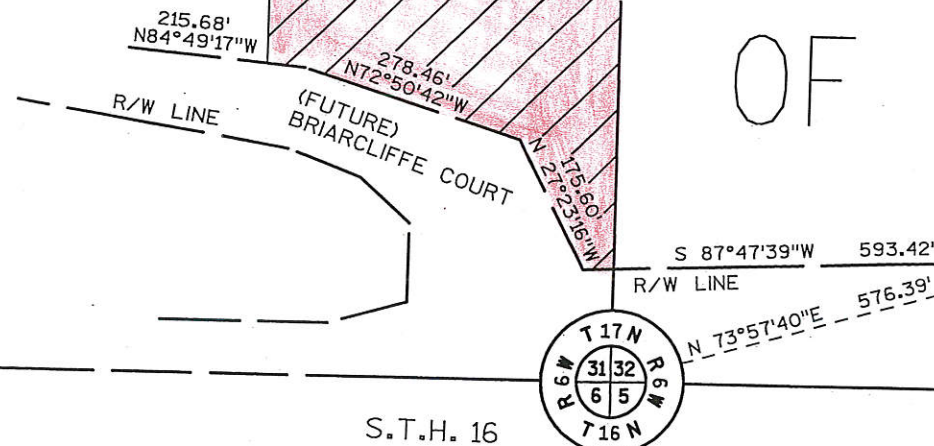

CONVENTIONAL SIGNS AND ABBREVIATIONS

| | | |
|---|---------|--|
| STATE LINE | ----- | PLE=PERMANENT LIMITED EASEMENT |
| COUNTY LINE | ----- | TLE=TEMPORARY LIMITED EASEMENT |
| TOWNSHIP AND RANGE LINES | ----- | P.O.B.= POINT OF BEGINNING |
| SECTION LINE | ----- | USH= UNITED STATES HIGHWAY |
| QUARTER LINE | ----- | STH= STATE TRUNK HIGHWAY |
| SIXTEENTH LINE | ----- | C.S.M.=CERTIFIED SURVEY MAP |
| NEW REFERENCE LINE | ---x--- | A.P.= ACCESS POINT |
| NEW R/W LINE | ---x--- | A.R.= ACCESS RIGHTS |
| EXISTING R/W LINE | ---x--- | L.C.= LAND CONTRACT |
| PROPERTY LINE | ----- | AC.= ACRES |
| EASEMENT LINE | ----- | S.F.= SQUARE FEET |
| CORPORATE LIMITS | ----- | R.A.= RECORDED AS |
| OLD CENTERLINE | ----- | C= CENTER LINE |
| LOT, TIE AND OTHER MINOR LINES | ----- | R= REFERENCE LINE |
| UNDERGROUND FACILITY (GAS, TELEPHONE, ELECTRIC, ETC.) | ---G--- | REM.=REMAINING |
| FENCE | ---x--- | R/W=RIGHT-OF-WAY |
| FEE ACQUISITION (CROSS-HATCHING VARIES BY PARCEL) | ----- | SEC.=SECTION |
| PLE | ----- | STA.=STATION |
| TLE | ----- | Δ=DELTA |
| TRANSMISSION TOWER AND LINE | ---G--- | LC=LONG CHORD |
| | | R=RADIUS |
| | | D=DEGREE |
| | | L=LENGTH |
| | | T=TANGENT |
| | | LCB=LONG CHORD BEARING |
| | | CUR=CURVE |
| | | IRON PIN |
| | | R/W MONUMENT |
| | | NON-MONUMENTED R/W POINT |
| | | SILO, MANHOLE, VENT, SEPTIC VENT, WELL, ETC. |
| | | COMPENSABLE |
| | | NON-COMPENSABLE |
| | | SIGN |
| | | NO ACCESS (BY ACQUISITION) |
| | | NO ACCESS (BY STATUTORY AUTHORITY) |
| | | NO ACCESS (BY PREVIOUS PROJECT) |

SCHEDULE OF LANDS & INTERESTS REQUIRED

AREAS SHOWN IN THE TOTAL ACRES COLUMN MAY BE APPROXIMATE AND ARE DERIVED FROM TAX ROLLS OR OTHER AVAILABLE SOURCES AND MAY NOT INCLUDE LANDS OF THE OWNER WHICH ARE NOT CONTIGUOUS TO THE AREA TO BE ACQUIRED.

| PARCEL NUMBER | OWNER | INTEREST REQUIRED | TOTAL BEFORE ACREAGE | ACREAGE REQUIRED | | | TOTAL REM. ACREAGE |
|---------------|-----------------|-------------------|----------------------|------------------|----------|-------|--------------------|
| | | | | NEW | EXISTING | TOTAL | |
| 1 | REUBEN W. HUNDT | FEE | 4.68 | 4.68 | | 4.68 | 0 |

NOTES

COORDINATES AND BEARINGS ON THIS PLAT ARE ORIENTED TO THE WISCONSIN COUNTY COORDINATE SYSTEM SOUTH ZONE. ALL PLAT DISTANCES ARE GROUND LENGTH.

RIGHT-OF-WAY BOUNDARIES ARE DEFINED WITH COURSES OF THE PERIMETER OF THE HIGHWAY LANDS REFERENCED TO THE U.S. PUBLIC LAND SURVEY SYSTEM OR OTHER SURVEYS OF PUBLIC RECORD.

PROPERTY LINES SHOWN ON THIS PLAT ARE DRAWN FROM MAPS AND DOCUMENTS OF PUBLIC RECORD AND/OR EXISTING OCCUPATIONAL LINES. EXCLUDING RIGHT-OF-WAY BOUNDARIES, THIS PLAT MAY NOT BE A TRUE REPRESENTATION OF EXISTING PROPERTY LINES AND SHOULD NOT BE USED AS A SUBSTITUTE FOR AN ACCURATE FIELD SURVEY.

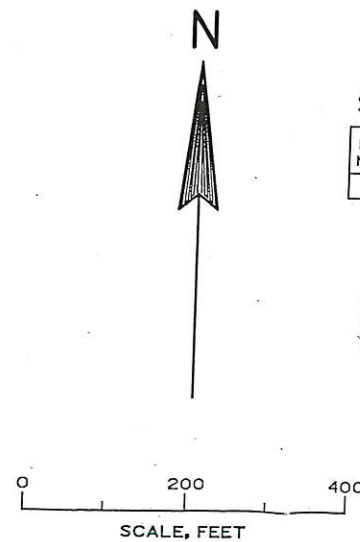

| | | | | | |
|-----------------------------------|------------------|--------------|-----|--------------|---|
| R/W PROJECT NUMBER | 7570-02-27 | SHEET NUMBER | 4.1 | TOTAL SHEETS | 1 |
| FEDERAL PROJECT NUMBER | | | | | |
| PLAT OF RIGHT-OF-WAY REQUIRED FOR | | | | | |
| I. 90-WEST SALEM ROAD | | | | | |
| S.T.H. 16 | LA CROSSE COUNTY | | | | |
| CONSTRUCTION PROJECT NUMBER | | | | | |

4

4

PLAN NO. 409

REVISION DATE

STATE OF WISCONSIN
DEPARTMENT OF TRANSPORTATION

APPROVED FOR SOUTHWEST REGION - LA CROSSE

DATE: 9/4/06 *Joseph L. Farmer*
(Signature)
JOSEPH L. FARMER
REAL ESTATE SUPERVISOR